This Paper Consists of Two Sections. SECTION ONE.

The Chicago Daily Tribune.

THE WORLD'S GREATEST NEWSPAPER

VOLUME LXXIII.—NO. 157. C [COPYRIGHT, 1914, BY THE TRIBUNE COMPANY.] FRIDAY, JULY 3, 1914.—TWENTY-TWO PAGES. * PRICE ONE CENT IN CHICAGO AND SUBURBS. ELSEWHERE TWO CENTS.

LARCENY CASE AGAINST BANK HEADS PLANNED

Hoyne Men Say Securities Were Wrongly Used by La Salle.

U. S. LAW VIOLATED, TOO

Wilkerson Finds Less than Legal Amount of Cash on Hand.

Both the federal and state authorities yesterday reported the discovery of further evidence which is expected to lead to the indictment and prosecution of officials of the La Salle Street bank.

State's Attorney Hoyne's assistants, George C. Bliss and Edwin J. Raber, found what they consider grounds for a larceny indictment which carries a penalty of from one to ten years' imprisonment in addition to a fine. This is more severe than the penalty for receiving deposits after the officials knew of the bank's insolvency.

The larceny charge is based on the misuse of securities deposited with the La Salle Street bank in connection with a collection request.

United States District Attorney Wilkerson reached back into the days when the Munday-Lorimer bank operated under a federal charter. He dug up figures which show that the national bank had at one time less than 10 per cent of its deposits in the cash on hand, whereas the federal statutes require 25 per cent.

Foundation on Notes.

The foundation for a state case lies in a note of John Cudahy for $50,000 and also a note of the Central Locomotive company for $35,000 which were sent to the La Salle Street bank for collection by the Illinois State bank, according to the information that leaked out. These notes are said to have been backed by excellent securities.

About this time, which was early last May, the La Salle Street bank arranged to borrow $100,000 from the International Trust company. To secure that it is said that the La Salle sent to Boston the collateral given the Illinois State bank on the Cudahy and Locomotive loans, as well as other paper. The loan was negotiated on May 15 for sixty days.

The total securities given the Boston bank had a face value of $130,000 and are said to be among the best paper in the La Salle Street bank.

Claims Part of Securities.

The Illinois State bank has notified the Boston institution that it has a valid claim upon part of the securities. A similar notice is said to have been served upon Receiver Niblack of the La Salle Street bank.

The receiver has been considering for several days what course he will take in this matter. If he pays the $100,000 note of the La Salle Street bank he will obtain the return of the securities, of course. Then the Illinois State bank is expected to jump in and take the securities. If he does not pay then the makers of the notes to the Illinois State bank have grounds for an action against the Illinois State bank.

The receiver has until July 15 in which to pay the note of the La Salle Street bank.

Calls It Violation.

The state's attorney's office, from the information in hand at present, looks upon this transaction as a violation of section 25-B of the criminal code, which reads as follows:

If any banker or broker or person or persons doing a banking business, or his agent or servant or any officer, agent or servant of any banking company or incorporated bank shall fraudulently convert to his own use any bullion, money, note, bills, bond, draft, or bill of exchange or other property deposited with him or with such banking company or incorporated bank, he or they shall be deemed guilty of larceny and upon conviction thereof shall be liable to the pains and penalties in such cases made and provided for by the statutes of this state.

Get Clew to "Extra" Men.

The investigators for the state's attorney's office are said to have made good progress towards establishing the identity of the beneficiary of the "extra" interest on city funds in the La Salle Street bank. They have found a witness, it is reported, who says he saw an officer of the bank give two persons cash. He claimed that these two men had performed no service for the bank so far as the records of the bank disclose.

The witness gave a general description of the two men, as well as told what he claims to have seen and heard. The names have not been made public, but it is said that both are interested in Democratic politics, live on the

[Continued on page 4, column 3.]

SUMMARY OF THE NEWS

FRIDAY, JULY 3, 1914.

WEATHER FORECAST.

For Chicago and vicinity—Fair and somewhat warmer Friday; Saturday fair; light, variable winds.

For Illinois—Fair Friday; warmer in the northeastern portion; Saturday probably fair; light, variable winds.

Sunrise, 4:19; sunset, 7:29. Moonset, 1:05 a. m. Saturday.

THE TRIBUNE BAROMETER.

TEMPERATURE IN CHICAGO.
[Last 24 hours.]

Maximum, 9 a. m.....73
Minimum, 5:30 a. m....64

3 a. m.	68	11 a. m.	68
4 a. m.	67	Noon	67
5 a. m.	65	1 p. m.	67
5:30 a. m.	64	2 p. m.	68
6 a. m.	65	3 p. m.	66
7 a. m.	68	4 p. m.	67
8 a. m.	72	5 p. m.	67
9 a. m.	73	6 p. m.	66
10 a. m.	69		
7 p. m.	66		
8 p. m.	66		
9 p. m.	66		
10 p. m.	67		
11 p. m.	67		
Midnight	67		
1 a. m.	66		
2 a. m.	65		

Mean temperature, 68.5; normal for the day, 71. Excess since Jan. 1, 536.
Precipitation for 24 hours to 7 p. m., 0. Deficiency since Jan. 1, .77 inch.
Wind, W.; max., 18 miles an hour, at 5:12 a. m.
Relative humidity, 7 a. m., 67%; 7 p. m., 71%.
Barometer, sea level, 7 a. m., 30.07; 7 p. m., 30.12.
For official government weather report see page 17.

SHOPS YOU OUGHT TO KNOW—PAGE 10

LOCAL.

Officers of La Salle Street bank face prosecution on charge of larceny. Page 1
Aldermen defeat project to lift height of buildings to 260 feet. Page 1
Harold T. Leyser, head of construction company, attempts suicide in hotel. Page 1
Mrs. Charles O. Sethness succeeds husband as member of the school board. Page 2
Girl says three men kept her prisoner for week in Haymarket theater. Page 2
Two "last will" claimed by rival factions of rich Hinsdale widow's relatives. Page 3
Terminal party to study vice as well as traffic problems when abroad. Page 3
Slugging case in labor war goes over until the fall court term. Page 3
Hoyne assailed in minority report which calls Oak Forest charges unfounded. Page 4
Attorney L. E. Dickinson, indicted in jury fixing case, to ask for bail reduction. Page 4
Mrs. Petras is under guard as she makes threat to "shoot somebody." Page 5
Ex-Ald. "Al" Tearney loses liquor law violation case on appeal. Page 5
Coroner's office thinks that soldier found dead in river was murdered. Page 8
Verdict for $27,500 returned in suit against Blackstone owners for realty fee. Page 11
Case of William K. Nourse, on trial for bigamy, goes to jury today. Page 11

WASHINGTON.

President Wilson will take advice of business men on anti-trust legislation. Page 1

DOMESTIC.

Waiting patients cast doubt on Dr. Carman's story of murder of woman. Page 1
Hydroplane America rises off water at total weight of 5,000 pounds. Page 2

FOREIGN.

Man who threw bomb at Archduke Ferdinand and his wife confesses. Page 2
Compromise on home rule thought certain as result of peers' debate. Page 2
George Fred Williams, American minister to Greece, again raps Albania rule. Page 5

POLITICAL.

No "wet and dry" election will be held in city of Chicago until 1916. Page 3
Roosevelt in new Colombia attack says all blame rests on Wilson. Page 5
Marvin H. Farr G. O. P. committee candidate for president of county board. Page 8

MEXICO.

Mediators are thought to have admitted failure in new statement. Page 7
Wilson sends Silliman to help bring Carranza and Villa together. Page 7

Sporting news. Pages 13, 14
Markets. Pages 15, 16, 17
Guide to investors. Page 17

MOVEMENTS OF OCEAN STEAMSHIPS.

Arrived.	Port.
VERONA	New York.
KRONPRINZESSIN CECILIE	New York.
K. AUGUSTE VICTORIA	New York.
MONGOLIAN	Philadelphia.
KRISTIANIAFJORD	Christiansand.
KURSK	Libau.
SEQUOYA	Yokohama.
NIAGARA MARU	Hankow.
SHIDZUOKA MARU	Shanghai.
DOMINION	Liverpool.
SAXONIA	Fiume.
MENOMINEE	Antwerp.
MAURETANIA	New York.
CORINTHIAN	Montreal.
VICTORIAN	Quebec.
Sailed.	**Port.**
RUSSIA	Libau.
TENYO MARU	Yokohama.
MONGOLIA	Shanghai.
SAN GIORGIO	Naples.
MADONNA	Naples.
SANTA ROSALIA	B. Ventura.
COLUSA	Caldera.
EMPRESS OF RUSSIA	Hongkong.
CEDRIC	Liverpool.
OLYMPIC	Queenstown.
RE D'ITALIA	New York.
BARBAROSSA	New York.
PRESIDENT LINCOLN	New York.
BALTIC	New York.
URANIUM	New York.
CORCOVADO	New York.
PATRIA	New York.

WIRELESS REPORTS.

		Due at New York
LA LORRAINE	Out 775 miles	Saturday a. m.
VATERLAND	Dist. not given	Saturday a. m.
ADRIATIC	Out 348 miles	Friday p. m.
ST. PAUL	Out 970 miles	Saturday p. m.
		Due at Queenstown
CELTIC	Out 426 miles	Friday p. m.
		Due at Plymouth
PHILADEL'A	Out 480 miles	Friday p. m.

MAFIA WAR BRINGS DOWN ANOTHER PISTOL VICTIM.

Bad Aim Spares Life of Man Attacked as He Steps to the Door of His Home—Wife Held.

Another man fell last night as the victim of an ambush shooting typical of "Little Sicily." Bad aim saved murder No. 26, 1914 series.

The police are holding the victim's wife.

James Tadesko had just stepped to the door of his residence at 1017 West Eleventh street when two men rose from the shadows and fired at him simultaneously. He swayed against the door and they ran.

Tadesko pulled himself together and ran to Aberdeen and West Taylor streets to a telephone, where he called the Maxwell street station. As the ambulance approached he crumpled up and fell to the pavement.

At the county hospital it was found a bullet had passed through his body and lodged in his chest

WILSON WILL TAKE ADVICE OF BUSINESS

President Ready to Heed Merchants' Views on Trust Legislation.

PLANS CONFERENCES

Morgan's Visit Suggests New Attitude; Chicagoans to Be Received.

BY ARTHUR SEARS HENNING.

Washington, D. C., July 2.—[Special.]—President Wilson has decided to take the leading business men of the country into his confidence in the framing of anti-trust legislation.

This is the interpretation Washington places upon a mysterious conference the president had today with J. Pierpont Morgan, heir presumptive to his late father's rulership of the money trust, and upon the announced forthcoming visits to the White House of Henry Ford, the automobile manufacturer, and representatives of the Chicago Association of Commerce.

Asks Leniency for New Haven?

According to a report in circulation tonight, Mr. Morgan's primary purpose in seeking an interview with the president was to plead for a more lenient attitude on the part of the administration in requiring the reorganization of the New Haven railroad.

Although denying that he had discussed trust legislation or business conditions with Mr. Morgan, the president admitted that these matters are to be the subject of the conference with Mr. Ford and the Chicago merchants and manufacturers.

That other prominent men from various parts of the country will be received by the president before the anti-trust measures pending in the senate assume their final shape also was admitted at the White House.

Business Men's Influence Felt.

As a result of the calamity howling evoked from business men by the administration program of anti-trust legislation, the president, it is believed, has concluded that he cannot wholly allay the fears of the commercial world by assurances that the financial depression is only "psychological."

So President Wilson is going to learn the views of the business men themselves upon business legislation and give them a hand in shaping the legislation, as was done finally in the case of the currency bill.

The Glass-Owen reserve bank measure encountered hard sledding in congress until the administration consented to adopt more than a score of important amendments proposed by the National Chamber of Commerce with a view to making the operation of the new banking system more practicable. Then business opposition melted away.

Seeks to Make Laws Acceptable.

The aim of the administration now, according to all indications, is to make the anti-trust legislation acceptable to business. When this is done the administration leaders believe that the pending measures will be approved by the senate with little delay and a comparatively early adjournment of congress facilitated.

The business men, convinced that the passage of some, if not all, of the pending legislation is inevitable are more than willing to meet the administration in a spirit of compromise.

The audience which will be given the Chicago Association of Commerce by the president next Wednesday was arranged at the request of Joseph H. De Frees, president of the organization. He wrote Mr. Wilson that members of the association are quite as desirous as the president to improve business conditions, and that they would appreciate an opportunity to discuss the question with him. Mr. Wilson responded that he would be glad to receive the business men for the purpose indicated.

Chicago Delegation to Be Notable.

Mr. De Frees' letter indicated that the delegation will be one of the most notable received at the White House in some time. president's anti-trust program than have It will include the heads of such firms as Marshall Field & Co., J. V. Farwell & Co., Carson, Pirie, Scott & Co., Sprague, Warner & Co., Joseph T. Ryerson & Son, Reid, Murdoch & Co., and the Cudahy Packing company.

The Chicago Association of Commerce has adopted an attitude more favorable to the some other large organizations of business men. For example, there was some friction between the National Chamber of Commerce and the Chicago Association of Commerce over the referendum conducted by the former body on the trade commission bill.

The Chicago organization objected to the "leading" questions propounded in this referendum on the ground that the interrogatories were designed to elicit biased views. The Chicago body held a referendum of its own, the results of which are to be presented to the president by the delegation.

Morgan's Visit Raises Conjectures.

The protracted talk which Mr. Morgan had with the president this forenoon gave rise to a number of sensational rumors. It was variously reported that the Wall street rep-

[Continued on page 4, column 3.]

THE INVESTIGATION IS ON.

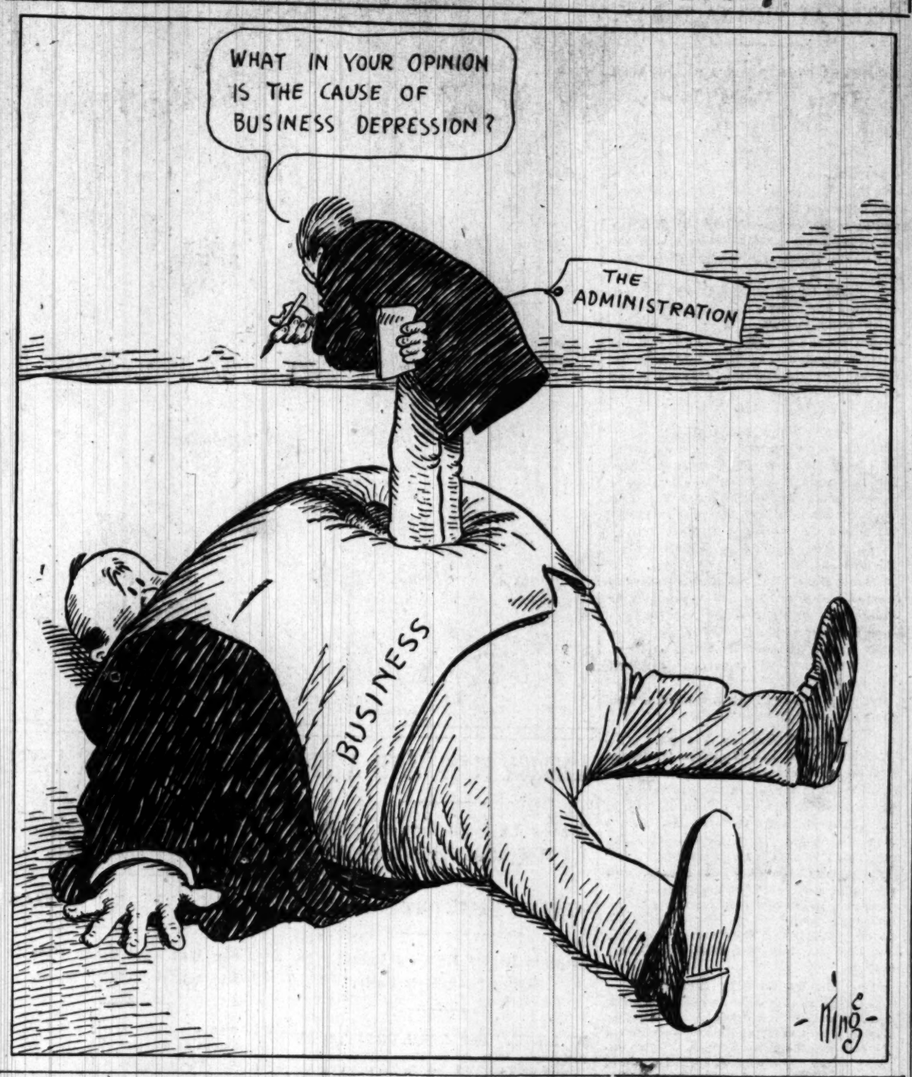

MRS. CARMAN ON MURDER SCENE?

Patients Say They Heard Woman on Porch Before Shot Came Through Window.

DENY DOCTOR'S STORY.

Freeport, L. I., July 2.—[Special.]—The veracity of Dr. Edward Carman, in whose office Mrs. Louise Bailey of Hempstead was mysteriously shot and killed on Tuesday evening, and of the physician's wife was brought into question today in further investigation of the murder.

Several startling features of the case became public through the work of the authorities. These will be developed further at the inquest tomorrow.

The authorities learned that there were two women and two men in the ante-room of the doctor's office when the shot was fired through the window. One of these men, George Golden, says that a woman member of the doctor's household, whom he thought to be Mrs. Carman, was fully dressed in white and was in the front of the house, presumably on the porch, ten minutes before the murder.

Mrs. Carman's Story Contradicted.

In telling her story to the detectives and to District Attorney Smith yesterday Mrs. Carman declared she returned from New York about 7 o'clock the night of the murder and went immediately to her room on the second floor of the house, where she prepared to retire. She denied going to the ground floor even when the shot was fired.

Miss Helen Combs, a lawyer's stenographer, told the detectives she was in the physician's house at the time of the shooting, having gone there for treatment. She said she was admitted to the house by Mrs. Carman. Dr. Carman was eating dinner and Miss Combs said she was told to wait.

Says She Saw Doctor's Wife.

"While I was there," Miss Combs is said to have told the detectives, "a woman whom I now know was Mrs. Bailey, arrived. She did not knock or announce herself. She walked right in and a few moments later went into the doctor's office. While she was there Mrs. Carman passed through the room and went into the kitchen at the rear of the house.

"Later Mrs. Carman went out on the porch, and while she was there I heard her tell one of her children not to play the piano, as the doctor had a patient in the office. That was about ten minutes before I heard a shot."

Another Patient Tells Story.

Golden, who is a teamster, living in Baldwin, said that he had ridden over to the doctor's house on his bicycle to get some medicine for his mother. He arrived there at about 7:30 o'clock.

"The woman who I believe is Mrs. Carman opened the door for me," he said. "She is fairly tall, and stout." [This might be either Mrs. Powell or Mrs. Carman. Golden was not sure which.] "There were two women, Miss Hazel Coombs and another woman I don't know, in the waiting room, and Archie Post. Mrs. Bailey was in the doctor's office.

"I sat there about ten minutes. The woman whom I think is Mrs. Carman was sitting in the front of the house. Then she went through the hallway to the kitchen and came back again toward the front of the house. Later I heard her voice from the piazza outside.

"I sat near the window, which was open, and no one went through the grounds from the street while I was there. Then the shot was fired. This was at about a quarter to 8.

Saw No One Outside House.

"I ran out of the office door and looked around. There was no one in sight.

"The woman who had been in front of the house, who I think is Mrs. Carman, came into the room after the shooting. I recognized her face and figure and also her voice. I am sure I would recognize her again."

Dr. Carman has said repeatedly that he called up Dr. William Harold Runcle, the police, and the coroner in quick succession after the shooting. The police record shows that headquarters got the call at 9 o'clock.

The body of the murdered woman was taken from her home in Hempstead to an undertaker's morgue for an autopsy.

Mrs. Carman and her attorney were waiting at the morgue. Mrs. Carman was taken into a rear room and asked to look at the dead woman's features.

"Have you ever seen this woman before?" her attorney asked.

Mrs. Carman, perfectly calm, replied: "No; I have never seen that woman in my whole life."

DAUGHTER OFF ON VACATION; MOTHER STARVES IN CELLAR.

Humane Society Agents Rescue Aged Cripple and Get Warrant for Younger Woman's Arrest.

"Grandma" has been rescued from her cellar abode at 2040 West Twenty-second street. For two weeks the cries of the aged woman from the basement have disturbed the peace of Twenty-second street. The neighbors appealed to the Illinois Humane society to aid the woman, who had been neglected by her relatives, it is charged.

Following the supplications, which came through a furnace room and stable for nannygoats which occupy various portions of the basement, Officer Charles H. Brayne of the Humane society found "Grandma" in a tiny room. She was unwashed and unfed and lay in a bed of rags. Her white hair was cropped short and one foot was shoeless. Beside a broken chair was a crutch that a little boy of a neighbor's had brought her.

Mrs. McMullen, the daughter, and her seven children are in Paw Paw, Mich., for the summer season.

The Illinois Humane society will interrupt Mrs. McMullen's vacation at Paw Paw, where she has property, with a warrant which will call her back here on a charge of cruelty to her parent.

FLAILS BRYAN LECTURE HABIT; LIKENS HIM TO GABY DESLYS.

Britten of Illinois Comments on "Imitation Performers"—Urges Bill to Prohibit Lecturing.

Washington, D. C., July 2.—[Special.]—Secretary Bryan and members of congress who forsake their posts of duty for the lecture platform had their names linked today with Gaby Deslys in a speech in the house by Representative Britten of Illinois, Republican.

"Gaby Deslys, the vaudeville actress, is noted as receiving $2,000 a week, but anyone who has seen her $5,000 worth of clothes and $2 worth of talent will readily agree that she is capitalizing her association with King Manuel of Portugal, and not her ability to act."

Mr. Britten drew a conclusion that a number of congressmen are "imitation performers."

POISON ADDS TO MISSING MYSTERY

Harold T. Leyser, Business Man, Takes Mercury Tablets in Hotel.

PHONE GIVES THE ALARM.

Wednesday morning Harold Tad Leyser, president of the Leyser Construction company, disappeared from his residence at 722 Waveland avenue.

Yesterday Mrs. Leyser asked the police of Town Hall station to search for him.

Late yesterday afternoon he appeared at the Hotel Lombard at 231 South Fifth avenue. He registered and was shown to a room.

It was about 7 o'clock last night when a signal light flashed up on the hotel telephone board. Repeated "Hellos" on the line brought no response.

Bellboys Break Down Door.

"That fellow's got his receiver off. Run up and see what's the matter," Frank Gregory, the night manager, said to a bellboy.

The bellboy hammered on the door of Leyser's room above and got no answer.

"Nothin' doin'," he reported at the office. Then two bellboys were sent up with instructions to force the door. They climbed on a chair and saw the man lying on the bed with a small bottle at his side. The door was opened and the boys found the man unconscious.

Dr. D. R. MacMartin, house physician at the Great Northern hotel, answered a hurry call. He picked up the bottle and looked at the man on the bed.

Stomach Pump Applied.

"Bichloride of mercury," he said.

A stomach pump was applied and Leyser was sent away in an ambulance to St. Luke's hospital. There it was said his condition was not serious.

On the dresser in the hotel room the bellboys found a note:

July 2, 5 p. m.—Please notify at once: O. W. Rosenthal, 835 Sheridan road; W. E. Leyser, 921 Addison street; Mrs. H. T. Leyser, 722 Waveland avenue. All money or personal effects found on me to become the property of my wife.

HAROLD TAD LEYSER,
President the Leyser Construction company, General Contractors.

Leyser recovered consciousness at the hospital, but refused to speak a word to his attendants or friends, who are mystified by his actions.

At his residence it was said his wife was ill and that she could give no reason for an attempt at suicide.

Mr. Leyser is 25 years old.

FOILS STRIKE DYNAMITE PLOT.

Passerby Sees Man Place Dynamite at Pittsburgh Home of Westinghouse Electric Co. Head.

Pittsburgh, Pa., July 2.—[Special.]—An attempt to wreck the home of E. M. Herr, president of the Westinghouse Electric and Manufacturing company, and to kill him, an outgrowth of the strike at the three Westinghouse plants in East Pittsburgh, was frustrated early Wednesday morning by a passerby who chanced to notice a man placing dynamite under a bedroom window at the Herr residence in Edgewood.

KILL PROJECT TO LIFT HEIGHT OF BUILDINGS

Aldermen Defeat Special Privilege; Veto 260 Foot Plan.

SOME CRY 'TRICKERY'

Final Meeting of Council Acts on Stratford Hotel Owners' Plea.

Action of the Council.

Defeated attack on building height limitation by vote of 18 to 45.

Passed ordinances for street car extensions in Lake Park avenue and Sixty-seventh street.

Voted $50,000 for new audit of traction books and approved appointment of E. W. Bemis on supervising board.

Appropriated $16,000 to aid in suppression of vice.

Approved agreement with railroads for new viaduct in Twelfth street widening.

Authorized an increase in water bill discounts from 15 to 25 per cent.

Ordered condemnation proceedings started for new south side beach.

Passed ordinance permitting issuance of moving picture permits "for adults only."

Passed order stopping operation of Oak Park elevated trains on Market street stub.

Adjourned until Oct. 5.

Special privilege was defeated last night in the city council.

By a vote of 45 to 18 the aldermen killed the project to remove the building limit of 200 feet in a "zone" in Michigan avenue and to allow structures in that region to build to 260 feet.

The ordinance which was snowed under was introduced at the behest of the owners of the Stratford hotel property at Michigan and Jackson boulevards, whose earlier attempt to get a special order had been beaten.

Aldermen Face the Issue.

The roll call did not tell the whole story. There was necessity for final action at this meeting. The opposition, merely by registering the objections of two aldermen, could have compelled action to be deferred until the next meeting. Instead of thus deferring the issue, one alderman after another demanded that the plan be laid away to rest at once.

The meeting was the last one before the summer adjournment, and the ordinance was rushed before it by the committee on buildings, which approved it during the morning by a vote of nine to three. Even with this brief warning the alarm was sounded so vigorously that only nine members supported the nine on the committee that recommended the ordinance.

How the Council Lined Up.

The roll call follows:

YEAS.

Kenna,	Klaus,	Krause,
Nash,	Ray,	Schaeffer,
Lindheimer,	Smith,	Wagg,
Doyle,	Gassolo,	O'Toole,
Emerson,	Powers,	Rea,
Vanderbilt,	Geiger,	Healy, M. J. —18.

NAYS.

Norris,	Pretzel,	Lipps,
Richert,	Utpatel,	Trebing,
Carr,	Szymkowski,	Watson,
Nance,	Sitts,	Littler,
Merriam,	Walkowiak,	Dempsey,
Kimball,	Healy, W. J.,	Janovsky,
Cross,	Bowler,	Latchford,
Block,	Franz,	Kenna,
McNichols,	Pick,	Berger,
Culleton,	Bauler,	Fisher,
Pettkeake,	Hey,	Hasen,
Kerner,	Kjellander,	Michaelson,
Mulac,	Krumbols,	Held,
Ahern,	Haderlein,	Toman,
Lawley,	Capitain,	Lynch—33.

Ordinance Called "Tricky."

The complete defeat of the scheme followed a series of sharp speeches against it. The ordinance was declared "tricky." It was branded as an effort to "rush through something at the eleventh hour," and "an attempt to create real estate values by legislation." Several speakers denounced it as "special privilege" and "discrimination."

The subject was brought before the council as a result of the petition of Levy Mayer and Edward F. Meyer, owners of the Stratford, for a permit to erect on the site of their present building a new 260 foot hotel. A subcommittee of the buildings committee to which it was referred recommended that the request for a special permit be placed on file and that the zone plan be considered. This plan had the mayor's indorsement.

The ordinance drafted by the law department did not mention Michigan avenue. It specified that buildings 260 feet high could be built on streets 130 feet or more in width

adjoining parks or public grounds, the dedication of which was such that buildings could not be erected thereon. It was charged that Michigan avenue, facing Grant park, is the only street answering this description. Other speakers said other streets met the requirements, but none was named. Buildings in Grant park are prohibited by the court decisions won by the late Montgomery Ward, but no similar cases were cited.

Opposes Lifting the Height.

"Mr. Chairman," said Ald. S. S. Walkowiak, as soon as Ald. Nash of the building committee asked the unanimous consent required by law for the adoption of a committee report without its having been published and deferred, "this ordinance should be voted up or down here tonight.

"If objections are made action will have to be deferred, but I am convinced a majority of the council is ready to act this minute. I was a member of the building committee last year when a fruitless effort was made to lift the lid on the height of buildings.

"I cannot understand why the gentleman fostering this attempt waits until the eleventh hour and then comes in here hoping the council will be asleep when he asks the passage of his ordinance. They have offered no argument that is different from what we heard last year, and our action now should be the same as our action then."

"I agree," said Ald. Henry Utpatel, "that this proposition should be voted up or down, and especially down. It seems strange in these days when we hold that all men are free and equal that this man should have the audacity to ask a special privilege in the dark hours of the council adjournment."

"Equal Rights to All."

"The doctrine of equal rights to all and special privileges to none may well be applied in this case," said Ald. W. F. Lipps. "If all the buildings in the downtown district were 260 or even 200 feet in height subways in all the streets would not be able to handle all the people, and to give a special privilege to Michigan avenue is the worst evil of all. It would give false, inflated values to the property on that street."

"The way the ordinance is drafted," said Ald. Jacob A. Hey, "is nothing less than dicky. If they wanted to be fair, honest, open, and aboveboard they would have brought in an ordinance permitting the construction of 260 foot buildings on streets 130 feet wide and facing a park."

Vanderbilt Favors It.

"I think the council made a mistake in lowering the limit to 200 feet," said Ald. Hiram Vanderbilt, a member of the subcommittee fathering the plan. "I believe the zone system could be worked out in Chicago as has been proposed in New York."

"I am not in favor of discrimination," said Ald. O. L. Watson. "If we change the limitation at all we should be fair and change the limit on all property; but I do not favor any change."

During the roll call several aldermen explained their votes. Ald. Charles E. Merriam said he favored standing by the limit fixed by ordinance.

"The advocates of this ordinance," said Ald. Eugene Block, "propose to create a real estate values by legislation. I am amazed such a proposition is submitted to the council."

Two New Car Lines Approved.

Several traction matters of importance were passed on by the council. Mayor Harrison's appointment of E. W. Bemis as city representative on the board of supervising engineers was concurred in without a dissenting voice.

In the same way the appropriation of $50,000 for a complete audit of the traction companies' books since 1907 was passed.

Two important street car line extensions were passed, one on Sixty-seventh street from Stony Island avenue to the lake, without objection.

The other was opposed by Ald. Thomas D. Nash and Ald. Jacob Lindheimer, although the territory lay entirely outside their ward. This was the long debated Lake Park avenue extension which has been the subject of battles for several years. Nash and Lindheimer presented revocations of frontage consents and affidavits which Chairman Block of the transportation committee said were ont sufficient to destroy the recorded majority. The ordinance was passed, 51 to 11.

For New Bathing Beach.

Ald. Henry D. Capitain, for the special parks commission, had passed an order directing the law department to begin condemnation proceedings for the acquisition of south side property for a new bathing beach. It lies between Seventy-fifth and Seventy-ninth streets adjoining the present Rocky Ledge beach. An appropriation of $8,000 for the care of the Ohio street beach was passed.

Other appropriations concurred in at the instance of Ald. Richert were:

For a technical board on waste proposals, $35,330.
For the department of public service, $20,000.
For the finance subcommittee that is investigating, "split interest," $500.
For the use of Maj. Funkhouser in the suppression of vice, $16,000.

Savings on Water Bills.

Ald. Richert had approved Commissioner McGann's plan for an increase from 15 to 25 per cent in the discounts allowed for the prompt payment of water bills. This, it is estimated, means $800,000 a year in the pockets of the householders. He also had passed the order permitting McGann to construct the lake section of the Wilson avenue intake by day labor instead of awarding a contract to the lowest bidder. M. H. McGovern & Co. The connection of this company with the "shale rock" scandal was mentioned.

Ald. Richert, personally, had passed an order directing the efficiency division of the civil service commission to make a summer investigation of the extent to which the police reorganization ordinance is being enforced.

The council approved of the proposed agreement between the railroads and the city for widening Twelfth street viaduct by the roads to 118 feet. The plan contemplates that the roads shall spend $790,000 and the city $155,000. All except one road have indicated that they will sign the agreement.

Moving Pictures for Adults.

Several ordinances of interest were passed. They were:

An ordinance authorizing the issuance of permits on moving picture films "for adults only."
An ordinance requiring the gas company to install shutoffs on all buildings except residences and buildings containing three or less flats.
An ordinance prohibiting the dumping of refuse in vacant lots.
An ordinance requiring public automobile chauffeurs to wear or carry their license tags.
An ordinance requiring the inspection of gas meters every four years.

The order approved by the local transportation committee rescinding an order permitting the Oak Park elevated to use the Market street stub structure as a rush hour terminal was passed without discussion. Advocates of the removal of the structure will attempt now to start proceedings to compel the company to tear it down.

Ald. Nance's order directing that an end be put to dry sweeping in the streets, was passed. Ald. M. J. Dempsey made a bitter fight against a special permit for a building violation he had opposed in the building committee. He was beaten by a vote of 19 to 42.

By ordinance the next meeting was set for Monday, Oct. 5.

Kansas Orders Express Rates Cut.

Topeka, Kas., July 2.—General reduction of 7 per cent on all general merchandise express rates, elimination of the two line rates and abolition of special rates were ordered today by the Kansas public utilities commission.

ADMITS HE THREW BOMB IN AUSTRIA

Suspect Says He and Man Who Fired Fatal Shots Had Four Accomplices.

RITES AT VIENNA TODAY.

Bodies of Ferdinand and Duchess Taken to Court Chapel at Hofburg.

VIENNA, July 2.—Nedeljo Gabrinovics, who threw a bomb at Archduke Francis Ferdinand and his wife while they were proceeding to the Sarayevo town hall last Sunday, today made a complete confession, according to dispatches received from Sarayevo.

To obtain bombs he and Gavrio Prinzip, who fired the fatal shots, applied to Maj. Milan Pribitchevitch, secretary of a Pan-Servian union and formerly an officer in the Austrian army, who had joined the Servians. Through him, Gabrinovics says, bombs and revolvers were obtained from the Servian arsenal at Kraguyevatz.

Finds Four Accomplices.

Gabrinovics found four other bomb throwers, and it was agreed that when the archduke was seen approaching each should hold a bomb in his right hand and a bottle of poison in his left hand, and that he should drink the poison after throwing the bomb.

Prinzip today broke down under examination and exclaimed:

"I now regret my crime, for my comrades deserted me in a shameful manner. They should have thrown the bombs, but the cowardly scoundrels did not. Consequently I revenge myself on them by betraying them. Leave me alone until tomorrow and I will give more details."

One of the accomplices, a student named Grabes, has been arrested.

Bodies Taken to Vienna.

The bodies of the murdered Archduke Francis Ferdinand and his wife, the Duchess of Hohenberg, arrived at the Southern railway station here at 10 o'clock tonight on board a special train from Trieste. Prince Montenuovo, the court chamberlain, and other high officials were in waiting.

Escorted by halberdiers and life guardsmen the coffins were carried to the imperial waiting room, which had been converted into a temporary chapel, where they were blessed by court chaplains. They were then carried out and placed in two great black court hearses.

Led by Cavalry Guard.

The funeral procession, which meantime had formed outside, started for the Hofburg. Two outriders, carrying lighted lanterns, led the cortége. They were followed by an advance guard of cavalry. A special guard of twelve halberdiers and twelve mounted life guardsmen, with drawn swords, followed the hearses and two carriages with the suites of the archduke and the duchess completed the cortége.

No troops were stationed along the route, but the procession made its way between the lines of a moving military guard.

At the Hofburg after a short ceremony the chamberlain of the late archduke handed the keys of the coffins to Prince Montenuovo, the chapel was locked, and all departed.

The Hofburg chapel is very small, accommodating not more than 200 persons, and will prove utterly inadequate for such a ceremony as that of tomorrow.

Anti-Serb Riots Continue.

The anti-Servian agitation, which is becoming an exceedingly dangerous symptom, shows no sign of abating. Even while the funeral cortége was on its way to the Hofburg hundreds of excited students were engaged in a desperate struggle with the police to reach the Servian legation, within three blocks of the procession.

KAISER WON'T ATTEND FUNERAL

POTSDAM, Germany, July 2.—Emperor William today suddenly abandoned his intended trip to Vienna to attend the funeral of the late Archduke Francis Ferdinand. It was announced that he was suffering from a severe cold attended with symptoms of lumbago. In court circles here it is said that the emperor's illness is of the slightest character and need not have prevented his trip to Vienna. The abandonment was dictated, it was said, by his majesty's wish to spare the aged Emperor Francis Joseph the trouble and agitation of entertaining.

GLEASON CALLS NEW POLICE HOLIDAY PLAN CRIME LURE.

Chief Opposes Proposed Two Days Off a Month with Present Force as an Invitation to Loot.

Chief of Police Gleason yesterday voiced his opposition to the proposed ordinance granting policemen two holidays each month. In a communication to Ald. Joseph Ryan, chairman of the committee on schools, fire, police, and civil service, the chief declared that if the proposed measure is passed only 80 per cent of the entire force will be left on patrol duty.

He said the ordinance would make a "burlesque of police protection" and serve as a proclamation to burglars, thieves, and thugs to loot the city at their will.

According to Chief Gleason there are at present only 80 per cent of the 3,407 policemen on post duty owing to the large number assigned to special details.

He pointed out that the new ordinance would deduct 288 more men from post duty.

The chief recommends that the council wait until larger appropriations increase the number of policemen before it passes a measure of this kind. He shows Chicago to be more liberal than many cities in the matter of vacations.

BOY BANDITS SAVED BY SKIRT.

Police Matron Loses Ground When Fleeing Robber Pair Vault Fence After Long Pursuit.

Mrs. Alice Shanahan, police matron of the Stockyards station, surprised two youthful bandits in the act of robbing another boy in an alley near West Sixty-third and South Laflin streets yesterday and chased them for several blocks before she gave up the pursuit. Mrs. Shanahan's skirts handicapped her when the boys vaulted over a high fence and disappeared. The robbers and their victim, she said, appeared to be about 15 years old. The robbers had a couple of unloaded, broken revolvers which they threw away and which Mrs. Shanahan picked up as evidence. Residents in the vicinity said they recognized the boys and gave their names to the police.

Dunne Names Normal School Trustee.

Springfield, Ill., July 2.—C. Zwanzig of Ottawa was today appointed by Gov. Dunne a trustee of the Northern Illinois State Normal school at De Kalb, vice Le Roy A. Goddard, term expired.

Husband Moves Out; Wife Moves In.

AMERICA FLIES WITH A TON

Leaves Lake Surface at a Total Weight of 5,000 Pounds.

CURTISS TRIES OUT PONTOONS

Employs Device He Used Recently in Flying "Langley's Folly."

BY LIEUT. JOHN CYRIL PORTE, R. N.

(Copyright: 1914: By the Press Publishing company—the New York World. All rights in the United States and Canada reserved. The exclusive rights for Lieut. Porte's story are controlled by the New York World in the territory east of Cleveland and north of Washington. Exclusive rights for the rest of the United States are controlled by "The Chicago Tribune.")

New York, July 2.—[Special.]—My holiday in New York has been cheered by excellent news telephoned tonight by Mr. Curtiss at Hammondsport. The Rodman Wanamaker transatlantic flying boat America again demonstrated its splendid qualities by getting off the surface of Lake Keuka with a load computed by Mr. Curtiss at 2,107 pounds. This made the total weight in the air a little over 5,000 pounds.

Try Langley Pontoons.

Before leaving Hammondsport last night Mr. Curtiss and I had agreed to try another experiment to help determine the effect of increasing still further the America's hydroplaning surface.

This was to attach under the wings the pair of pontoons made by Mr. Curtiss for launching the Langley aeroplane for its recent experiments. I deferred announcing this plan because I did not wish to raise any unwarranted expectations. Needless to say I am pleased by the result, as it demonstrates again what I have said before, that the America is a wonderful machine in the air.

Makes Speed Despite Weight.

The speed at which the America flew today under this heavy load is very gratifying, especially in view of the fact that the propellers were making only 1,150 revolutions per minute. Mr. Curtiss tells me that "Doc" Wildman, the flying professor, in the speedy Curtiss boat of the standard type, was unable to keep pace with the America.

I am assured tonight that the planing surfaces, which will be reconstructed, with further modifications suggested by today's flight, will be ready for trial not later than Saturday.

SANE FOURTH PLANNED BY ALL CHICAGO SUBURBS.

Efforts to Obtain "Decentralized" Celebration Succeed—Picnics and Concerts to Feature Day.

Chicago communities and suburbs yesterday announced plans for a sane Fourth celebration, indicating the effectiveness of the efforts of the Sane Fourth association toward a "decentralized" celebration.

The new fieldhouse in Independence park, on Irving Park boulevard between Springfield and Hamlin avenues, will be dedicated officially and presented to the community on the Fourth by Herman A. Ott, president of Irving Park district.

The dedication will be part of a program including a parade of the children of the district and the veterans of the Grand Army of the Republic, an athletic meet, and a series of addresses and songs. A pyrotechnic display will be given in the evening.

The usual fireworks displays will be given at Comiskey park on the south side in the evening, and a similar display will be made at the Federal league park on the north side. The display will include a series of comics for the children. There will be a concert by the Seventh Regiment band at the Sox park and by Berliner's Cavalry band at the Federal league park.

BOAT CARRYING 100 ASHORE.

Canadian Pacific Lake Steamer Assiniboia in No Danger in Georgian Bay.

Montreal, July 2.—The steamer Assiniboia of the Canadian Pacific railway upper lakes fleet, which with 100 passengers on board ran ashore early today on Bad Neighbor island, near Cove island, in Georgian bay, was still aground at a late hour, according to advices received tonight.

Relief vessels were standing by, and as the liner was resting easily no fear was felt for its safety or that of its passengers.

Weather conditions favoring, it is hoped to clear it from the shoal by tomorrow.

GIRL HELD PRISONER A WEEK

Fourteen Year Old Jennie Rosen Accuses Three Men.

RESISTS CAPTORS' ATTACKS.

Says She Was Kept Seven Days in a Haymarket Theater Room.

Two men are under arrest and a third is being sought as a result of a story told the police by Jennie Rosen, a 14 year old girl, who lives with her parents at 671 West Fourteenth street. She says she was held a prisoner for a week in the Haymarket theater by three men. Her body is covered with bruises and scratches. These, she says, she received in fighting off the advances of her captors during her seven days' imprisonment.

Those under arrest are:

Ben Wilson, 16 years old, watchman at the Haymarket theater.

Levi Smith, 25 years old, of 6310 Greenwood avenue.

The third man, who is being sought, is named Smith, and is supposed to be a brother of Levi Smith.

The girl left her home Saturday evening, June 20, and went to spend the night with a friend who lives at West Monroe and South Halsted streets. She returned home and asked permission to spend Sunday night with her friend. The request was granted, and on Monday morning she started up Milwaukee avenue to seek employment.

She says she met Smith, who said he was a picture frame manufacturer and would give her employment. He took her to the Haymarket theater, she said, and there she met Wilson and the other Smith. The three men took her to a room in the theater which, she says, was occupied by Wilson.

There the men kept her until the following Tuesday.

MRS. SETHNESS SUPPLANTS MR. S.

Mayor Appoints Wife of Rebel School Trustee to Succeed Hubby.

COUPLE'S VIEWS DIFFER.

Wife Said to Be Admirer of Mrs. Young; Disapproves of Spouse's Attitude.

Charles O. Sethness, member of the board of education, voted to oust Mrs. Ella Flagg Young from the school superintendency. As a result, his prewritten resignation was accepted by Mayor Harrison. Later the courts overruled the mayor's action and placed Mr. Sethness back in his seat until July 17, when his term expires.

Mrs. Charles O. Sethness, his wife, differed with the educational policy of her husband in one matter. That was with regard to Mrs. Young.

Last night, at the meeting of the city council, Mayor Harrison appointed Mrs. Sethness to succeed her husband on the board of education. The appointment was approved by the council, together with six other appointments made Monday night, when three other members who voted against Mrs. Young failed of reappointment. The new appointments to the library board also were approved by the council.

Several Protests Received.

Mr. and Mrs. Sethness are spending their vacation at Bass Lake, Ind.

It was thought by members of the board, when Mayor Harrison did not appoint a successor to Mr. Sethness at the meeting Monday night, that he would go back to the board in spite of the attitude he took in the controversy over Mrs. Young's position. A number of protests against ousting him were sent to the mayor last winter.

It is figured that inasmuch as the protests were largely from women's organizations in Irving Park, the mayor thought the appointment of Mrs. Sethness would meet the approval of the residents of that section.

Active Club Workers.

Mrs. Sethness was formerly president of the Woman's Aid and Loan society of Irving Park, of the Irving Park Sorosis, and of the Klio association. She has been most active in recent years in the work of the Aid and Loan society, of which she was one of the founders.

EGGS NOISY? NO, POKER CHIPS; THEN POLICE MAKE A RAID.

Strange Sounds in Commission House Arouse Detectives' Suspicion and Players and Money Are Seized.

Detective Sergts. Lannon and Collins were passing 76 West South Water street yesterday when they heard considerable noise emanating from the second floor.

"That's the headquarters of the Egg Inspectors' union," said Lannon.

"Judging from the noise there can't be many of them at work," replied Collins. "Suppose we investigate."

The detectives paused before the door on the second floor.

"Never heard eggs jingle like that," Lannon commented.

They jerked the door open and stepped quickly inside. Thirty-five men were playing poker. Lannon swooped down on a table and grabbed up $35. Collins pocketed several packs of cards.

Thirteen men dashed to a rear window and leaped through one at a time. They landed on empty egg crates and escaped unhurt.

ENDS HER LIFE WITH RAZOR AFTER MANY VAIN ATTEMPTS.

Son Finds Widow Dead in Basement of Her Home—Despondent Over Ill Health, He Says.

Mrs. Dorothy Bartels, 5532 Dorchester avenue, a widow, was found dead in the basement of her home last night by her son, George T. Bartels, with her throat cut. A razor was found beside her body, and the police believe she committed suicide while despondent because of poor health.

She had been confined to her bed most of the last four years.

WILL COMPROMISE HOME RULE

Lords' Debate Thought to Assure Success of Amendment.

WILL SEEK CONCESSIONS.

Unionists Ready for Sacrifices to Prevent Civil War.

LONDON, July 2.—The debate in the house of lords today on the bill to amend the Irish home rule bill was characterized by general recognition on the part of the Unionist peers that some means of settlement must be found and that the amending bill offered the only solution.

The debate gives assurance that the amending bill will pass its second reading Monday, and confirms the belief that some compromise will be reached.

Will Seek Concessions.

The Marquis of Lansdowne, Unionist leader, already had announced that it was necessary to find a way out of the calamity which threatened and that therefore the Unionists would give the amending bill a second reading and introduce amendments during the committee stage.

The Duke of Abercorn, speaking today as an Ulster volunteer, said he looked upon the bill as the only loophole for the avoidance of an awful calamity.

The Marquis of Londonderry, chairman of the Ulster Unionist council, said the bill was a horrible one, but he would support it in order to avoid civil war.

Wants Amendment Dropped.

The Marquis of Salisbury announced he would support the amending bill for the same reason, much as he disliked it. He expressed the hope that Lord Willoughby de Broke could be induced, in the interest of a settlement, to drop his amendment for the rejection of the bill.

The Earl of Halsbury, once the most irreconcilable of the "die hards," hoped so too, for nothing could be more urgent, he said, than the necessity of making some sacrifices in order to avert civil war.

Nationalists Land Arms.

DUBLIN, July 2.—In the absence of the police the Irish Nationalist volunteers succeeded tonight in landing 400 cases of ammunition and 800 cases of rifles here. The arms and ammunition were taken from a boat which had been hovering about the coast off Dublin for two days.

Hurt in Leap from Train.

Frank Dombrowski of 526 North Ada street suffered a broken collar bone and bruises last night when he jumped from a moving Pennsylvania railroad freight train at North Halsted street.

TODAY IS THE DAY

To Prepare Your Lunch

for that Saturday and Sunday outing or picnic and this store is the place to get just what you want—all prepared and ready to eat.

Wafer Sliced Boiled Ham, lb.	45c
Veal Loaf, lb.	35c
Corn Beef, lb.	50c
Extra Fine Herkimer Cheese, lb.	35c
Delicious Swiss Cheese, lb.	40c
Camembert Cheese in Tins, can.	45c
Norway Stewed Crabs, can.	20c
Saratoga Chipped Potatoes.	10c
Pickled Lambs Tongue, in glass.	45c
German Salami Sausage, lb.	65c
French, German or English Mustard,	25c
Pearl Onions, in glass.	20c
Assorted Pin Money Pickles.	35c
Japanese Crab Meat	25c
Boneless Chicken, (ready to eat), can,	35c
White Clover Honey, in glass.	10c
Caviar in Tins	40c
Stuffed Queen Olives	35c
Stuffed Queen Olives, small bottle	10c
Preserved Imperial Figs.	15c
Genuine English Marmalade.	15c
Crystallized Ginger	10c
Sliced Pineapple.	25c
Golden Dates.	12c
Hundreds of Varieties of Crackers, foreign or domestic, per pkg.	10c to 50c

The Tebbetts-Garland Store

16 & 18 North Michigan Blvd.
Central 8080

To Prepare for a Safe and Sane

Fourth

it will pay you to spend fifteen minutes any time between 11:30 a. m. and 2:30 p. m. at the Almer Coe Instruction Dept. of Amateur Photography.

Our experts will tell you how to get out of your camera all there is in it.

They will simplify all the mysteries of picture-taking. THE INSTRUCTION IS FREE.

We sell everything the amateur needs—guarantee to teach the successful use of everything we sell—and have the best developing and printing facilities in Chicago. Leave your films at any Almer Coe store for quick service and maximum results.

ALMER COE & COMPANY
SCIENTIFIC OPTICIANS
ALMER COE
Three Stores
134 N. STATE STREET
OPPOSITE FIELD'S
82 EAST JACKSON BLVD.
RAILWAY EXCHANGE
6 SOUTH LA SALLE ST.
OTIS BUILDING
Go to the One Nearest You Identical Service at All Three

Stained with Cabot's Creosote Stains

For Shingles, Siding, Boards

and all other outside woodwork it will pay you to use

Cabot's Creosote Stains

They give soft, transparent coloring effects that bring out the beautiful grain of the wood, and never look "painty." They cost less than half as much as paint, and can be put on twice as quickly. The Creosote penetrates and thoroughly preserves the wood. They are the only genuine wood-preserving stains, and the most harmonious and suitable colorings for modern country and suburban houses, bungalows, camps and cottages.

You can get Cabot's Stains all over the country. Send for stained wood samples and name of nearest agent.

SAMUEL CABOT, Inc., Mfg. Chemists
24 W. Kinzie St., Chicago
Telephone Central 1

The Big Hit

More than a million pairs of Interwoven Socks were sold in New York City alone the past year. *Why?*

Because the Interwoven patent wear-proofed toe, heel, sole and ankle make them the best wearing socks in existence. Snug ankle fit. No seams.

Finest quality Pure Thread Silk, 50c. Mercerized Lisles, 25c, 35c, 50c.

Get the genuine. Every pair plainly marked *Interwoven.* Never sold under any other name.

INTER Interwoven TOE and HEEL WOVEN

Be sure they are marked INTERWOVEN

The best wearing sock ever made

Your Savings

will draw 3% interest from

July 1st

if deposited in this bank on or before

July 13th

Fort Dearborn Trust & Savings Bank

WM. A. TILDEN - - - - - President
NELSON N. LAMPERT - - Vice-Pres.
JOHN E. SHEA - - - - - - Cashier
CHAS. A. TILDEN - - Asst. Cashier

Monroe at Clark

DEVOE makes paint for decorating interior walls and ceilings; it has no gloss, but dries with a soft dull finish, like velvet — more attractive and durable than wallpaper or kalsomine — more easy to apply.

Can be washed like ordinary paint when necessary.

Ask your dealer for booklet about DEVOE VELOUR FINISH or write us.

Devoe

14-16 W. Lake St., near State.

ADVERTISE IN THE TRIBUNE

SEALS 'SPIRIT W ADDS MYSTERY DEATH OF WI

Dr. Pritchard Refuse Divulge Contents of Doane's 'Last' Beque

ONE ALREADY IS PRO

Two "last" wills popped up yes the controversy over the disposition $100,000 estate of Mrs. Sarah P. Do Hinsdale spiritualist. Behind ca rival faction of relatives.

One of the wills, dated June 5, and a codicil drawn four days later, for probate at Wheaton by C. G. A named in it as executor. In this t Mrs. Elizabeth Parry of Chica Doane's half-sister, and Mrs. Mar Gregor, her business representative queathed valuable parcels of prope

The other "last" will as yet known quantity. It reposes in a s velope in the safe of George W. H ney for Dr. Isaac W. Pritchard, Mrs brother. Hall says he will file the after Mrs. Doane's funeral, which place at 2:30 o'clock this afternoon.

In the meantime the lawyer decli vulge the contents of the instrumen he does, he promises, a surprise i for "some one."

"I haven't a thing to say about except that it exists, that it is the tament of Mrs. Doane, and taht it wi before long," said Hall. "Until it in court its provisions will not be rev

Her "Final Decision."

"It is not my intention even to the date of the will at present, bu doubt it represents Mrs. Doane's fi ion on the disposition of her proper Doane was in full possession of her up to her last moment."

Hall, who says he represented the John B. Doane, Mrs. Doane's hus many transactions and also did mu legal business of his widow, denied Doane had permitted "spirits" t her will. Such allegations have be by the Chicago relatives, who furthe ed that the advice "from beyond through Dr. Pritchard and unifor vored his own interests.

"It is true Mrs. Doane was a spiri said Hall. "She got considerable from the belief that friends and who had died could still communic her. The death of her little daughte was what turned her to spiritualism.

"But any one who knew Mrs. Doan it is ridiculous to assume she permi spooks to dictate her will. She wa headed business woman, and what w her will was put there because she m any other person living or dead so de

Rival Attorneys Also.

All the rivalry which has crop the Doane case does not lie with the and the wills. There are rival at as well. Robert L. Lyons, lawyer North La Salle street, denies Hall' tion that he did the legal busines Doane and his widow.

"For many years I was Dr. Dos torney," Lyons said. "After his handled the widow's legal affairs a from the professional side of our rel numbered her among my best fr don't want to mention any names, b was another lawyer of her acquain whom, she gave me to understand, not great confidence.

At Outs for Years.

"Mrs. Doane and her brother, Dr. ard, had been at outs for many yea often said to me: 'Mr. Lyons, I don that the Pritchards shall get anothe of my money!' That, until very re any rate, was her attitude toward th and his family.

"One of the transactions in which for Mrs. Doane was the transferr Pritchard of a life interest in one houses in Hinsdale. She explained t doctor had met with financial reve she wanted to be sure he would hav over his head.

"I have drawn several wills for Mrs —all, I believe, but those made most r The first will was made about thirte ago. Fee to most of her property queathed to the Home for the Friend Foundlings' Home, and the Unitaria of Hinsdale, of which old Dr. Doane a pillar. Dr. Pritchard got a life in part of the estate and some parce left to Mrs. Parry outright. Anothe ficiary was a sister who has since d Pritchard and I were the executors.

Makes Another Will.

"A year or two later, following th of the sister, Mrs. Doane made anoth She told me she had practically been from her own home by Dr. Pritcha client for a time had occupied a fe in the house she had signed over brother. She said the doctor's fam held themselves aloof from her. complaint was that they did not hi belief she was not in her right m

"They as much as told me, that they could break my will if by informing the courts of my fa Hinalism.'

"We went over the will together, it. When we came to the section t Dr. Pritchard was mentioned I asked about the doctor?'

"'Leave him out,' she replied.

In the old will filed yesterday, Mrs who lives at 5045 Michigan avenue, title to the property at 4434 and 44 avenue, Chicago. At her death 4434 the Foundlings' home in South Woo and 4436 becomes the property of Pritchard, adopted son of Mrs. A. W ard, for the term of his natural life. ing then to the Foundlings' home.

Mrs. Catherine Doane gets lift title Lowe avenue and Elizabeth M. Raw title to 4406 Lowe avenue. These pro ties, finally go the Foundlings' home.

Mrs. McGregor Gets Hous

The house at 4423 Lowe avenue goes McGregor, who has lived there for f years, "in lieu of part payment for th favors she had rendered during the y have had dealings together."

"I give to my brother, Isaac W. Prit runs the will, "for the term of his life, property known as 14 South Vin Hinsdale, also the use, etc., of p known as 9 North Lincoln street, H After death of my brother I give bot above mentioned properties to my h two daughters, Lillian M. and Pers Pritchard.

"All the rest, residue, etc., of my thing to said Foundlings' home abo timent."

Prepare for
Safe and Sane
Fourth
will pay you
spend fifteen
inutes any
me between
:30 a. m. and
0 p. m. at the
mer Coe In-
ruction Dept. of
mateur Pho-
graphy.

experts will tell
how to get out of
r camera all there
n it.

y will simplify all
mysteries of pic-
e-taking. THE
STRUCTION IS
EE.

sell everything the
teur needs—guaran-
to teach the successful
of everything we sell
nd have the best de-
ping and printing fa-
ies in Chicago. Leave
films at any Almer
store for quick service
maximum results.

LMER COE
COMPANY
CIENTIFIC
ALMER COE
OPTICIANS
Three Stores
N. STATE STREET
OPPOSITE FIELD'S
AST JACKSON BLVD.
RAILWAY EXCHANGE
OUTH LA SALLE ST.
OTIS BUILDING
Go to the One Nearest You
dentical Service at All Three

ined with Cabot's Creosote Stains
Shingles, Siding, Boards
d all other outside wood-
rk it will pay you to use
bot's Creosote Stains
give soft, transparent coloring
ts that bring out the beautiful grain
he wood, and never look "painty."
cost less than half as much as
, and can be put on twice as quickly.
Creosote penetrates and thoroughly
rves the wood. They are the only
ine wood-preserving stains, and
most harmonious and suitable color-
for modern country and suburban
es, bungalows, camps and cottages.
ou can get Cabot's Stains all over
e country. Send for stained wood
mples and name of nearest agent.
UEL CABOT, Inc., Mfg. Chemists
24 W. Kinzie St., Chicago
Telephone Central 1

EVOE makes
paint for dec-
ating interior
lls and ceilings;
as no gloss, but dries
a soft dull finish, like
et — more attractive
durable than wallpaper
kalsomine — more easy
pply.
an be washed like ordi-
y paint when necessary.
k your dealer for booklet about
DEVOE
VELOUR FINISH
rite us.
Devoe
4-16 W. Lake St., near State.

RTISE IN THE TRIBUNE.

SEALS 'SPIRIT WILL'; ADDS MYSTERY TO DEATH OF WIDOW

Dr. Pritchard Refuses to Divulge Contents of Mrs. Doane's 'Last' Bequest.

ONE ALREADY IS PROBATED

Two "last" wills popped up yesterday in the controversy over the disposition of the $300,000 estate of Mrs. Sarah P. Doane, aged Hinsdale spiritualist. Behind each is a rival faction of relatives.

One of the wills, dated June 5, and carrying a codicil drawn four days later, was filed for probate at Wheaton by C. G. Anderson, named in it as executor. In this testament Mrs. Elizabeth Parry of Chicago, Mrs. Doane's half-sister, and Mrs. Margaret McGregor, her business representative, are bequeathed valuable parcels of property.

The other "last" will as yet is an unknown quantity. It reposes in a sealed envelope in the safe of George W. Hall, attorney for Dr. Isaac W. Pritchard, Mrs. Doane's brother. Hall says he will file the will soon after Mrs. Doane's funeral, which is to take place at 2:30 o'clock this afternoon.

In the meantime the lawyer declines to divulge the contents of the instrument. When he does, he promises, a surprise is in store for "some one."

"I haven't a thing to say about the will except that it exists, that it is the last testament of Mrs. Doane, and taht it will be filed before long," said Hall. "Until it is opened in court its provisions will not be revealed.

Her "Final Decision."

"It is not my intention even to disclose the date of the will at present, but beyond doubt it represents Mrs. Doane's final decision on the disposition of her property. Mrs. Doane was in full possession of her faculties up to her last moment.

Hall, who says he represented the late Dr. John B. Doane, Mrs. Doane's husband, in many transactions and also did much of the legal business of his widow, denied that Mrs. Doane had permitted "spirits" to dictate her will. Such allegations have been made by the Chicago relatives, who further asserted that the advice "from beyond" came through Dr. Pritchard and uniformly favored his own interests.

"It is true Mrs. Doane was a spiritualist," said Hall. "She got considerable comfort from the belief that friends and relatives who had died could still communicate with her. The death of her little daughter, Alice, was what turned her to spiritualism.

"But any one who knew Mrs. Doane knows it is ridiculous to assume she permitted any spooks to dictate her will. She was a hard headed business woman, and what went into her will was put there because she more than any other person living or dead so decreed."

Rival Attorneys Also.

All the rivalry which has cropped up in the Doane case does not lie with the relatives and the wills. There are rival attorneys as well. Robert L. Lyons, lawyer at 108 North La Salle street, denies Hall's assertion that he did the legal business of Dr. Doane and his widow.

"For many years I was Dr. Doane's attorney," Lyons said. "After his death I handled the widow's legal affairs and, aside from the professional side of our relations, I numbered her among my best friends. I don't want to mention any names, but there was another lawyer of her acquaintance in whom she gave me to understand, she had not great confidence.

At Outs for Years.

"Mrs. Doane and her brother, Dr. Pritchard, had been at outs for many years. She often said to me: 'Mr. Lyons, I don't intend that the Pritchards shall get another penny of my money!' That, until very recently at any rate, was her attitude toward the doctor and his faimly.

"One of the transactions in which I acted for Mrs. Doane was the transferral to Dr. Pritchard of a life interest in one of her houses in Hinsdale. She explained to me the doctor had met with financial reverses and she wanted to be sure he would have a roof over his head.

"I have drawn several wills for Mrs. Doane —all, I believe, but those made most recently. The first will was made about thirteen years ago. Fee to most of her property was bequeathed to the Home for the Friendless, the Foundlings' Home, and the Unitarian church of Hinsdale, of which old Dr. Doane had been a pillar. Dr. Pritchard got a life interest in part of the estate and some parcels were left to Mrs. Parry outright. Another beneficiary was a sister who has since died. Dr. Pritchard and I were the executors."

Makes Another Will.

"A year or two later, following the death of the sister, Mrs. Doane made another will. She told me she had practically been driven from her own home by Dr. Pritchard. My client for a time had occupied a few rooms in the house she had signed over to her brother. She said the doctor's family had held themselves aloof from her. Another complaint was that they did not hide their belief she was not in her right mind.

"'They as much as told me,' she said, 'that they could break my will if they chose by informing the courts of my faith in spiritualism.'

"We went over the will together, revising it. When we came to the section in which Dr. Pritchard was mentioned I asked: 'How about the doctor?'

"'Leave him out,' she replied.

"In the old will filed yesterday, Mrs. Parry, who lives at 5045 Michigan avenue, gets life title to the property at 4434 and 4436 Lowe avenue, Chicago. At her death 4434 goes to the Foundlings' home in South Wood street and 4436 becomes the property of Franse Pritchard, adopted son of Mrs. A. W. Pritchard, for the term of his natural life, reverting then to the Foundlings' home.

Mrs. Catherine Doane gets lift title to 4402 Lowe avenue and Elizabeth M. Rawlins life title to 4406 Lowe avenue. These properties, too, finally go the Foundlings' home.

Mrs. McGregor Gets House.

The house at 4423 Lowe avenue goes to Mrs. McGregor, who has lived there for fourteen years, "in lieu of part payment for the many favors she had rendered during the years we have had dealings together."

"I give to my brother, Isaac W. Pritchard," runs the will, "for the term of his natural life, property known as 14 South Vine street, Hinsdale, also the use, etc., of property known as 9 North Lincoln street, Hinsdale. After death of my brother I give both of the above mentioned properties to my brother's two daughters, Lillian M. and Perris A. J. Pritchard.

"All the rest, residue, etc., of my estate I give to said Foundlings' home above mentioned."

"Spirit Will Castle" in Hinsdale and Two Probable Beneficiaries.

RESIDENCE of Mrs. DOANE—HINSDALE, ILL.
MISS LILLIAN PRITCHARD • DR. I. W. PRITCHARD

FUSES FIRED IN BOYS' POCKETS

Four Youths Seriously Burned When Clothing Ignites.

RUN SCREAMING FOR AID.

Doctors Say Victims May Not Recover from Injuries.

Four boys about the adventurous age of 15 went to the northwest side yesterday to look for work. They were exploring in Sacramento avenue when they came upon a pile of dynamite fuses.

It was a Fourth of July treasure trove for them. They stuffed their pockets and filled their shirt bosoms with the fuses, then carried wisps of them in their hands.

A wagon came rolling by bound in their direction, and they "hopped" a ride. They were riding down Crawford avenue when one of the boys lighted a cigaret.

Fuses Are Fired by Sparks.

The wagon jolted across Park avenue and the cigaret ash dropped with a shower of sparks. There was a sputtering explosion as the fuses fired.

The boys tumbled from the wagon and ran screaming in all directions, their clothes aflame and the burning fuses "sizzing" in their pockets.

Two of the boys plunged into a saloon, where a crowd of men pulled off their burning clothes and rolled the boys in blankets. Another ran headlong into the grocery store, where two excited women smothered the flames with a rug. The fourth ran until the fire burned out and tumbled half unconscious in a vacant lot.

Victims May Die, Says Doctor.

The West Lake street police ambulance answered the emergency call and took the boys to the Robert Burns hospital in Washington boulevard.

The victims are:

Allen Reimann, 15 years old, 3500 Lexington street.

Lawrence Butler, 13 years old, 3625 Lexington street.

Glenn La Forme, 14 years old, 3500 Lexington street.

John Sullivan, 11 years old, 3631 Lexington street.

At the hospital surgeons found that all of the boys had been gravely injured.

POLICEMAN KILLS MAN AFTER PURSUIT THROUGH STREETS.

James W. Coleman Says He Found Man Hiding in Shrubbery in Woodlawn—Refuses to Halt.

An unidentified man was shot to death last night when he fled from a policeman at Sixty-fourth street and Drexel avenue.

James W. Coleman, a patrolman of the Woodlawn detail, according to his statement, came upon the man hiding in the shrubbery in a vacant lot adjoining the Holy Angels church at East Sixty-fifth street and Maryland avenue.

The man scurried away with the policeman in pursuit, calling "Halt, halt."

They dodged through scattered pedestrians in the street. The fugitive led the way into Sixty-fourth street and turned into the alleyway. The policeman fired into the air, he said.

Then the man leaped toward the fence, reaching toward his hip pocket as he went, according to the officer. Coleman fired again, aiming this time.

The man dropped and the policeman ran up.

"You got me," the victim said, and died.

At O'Hanley's undertaking rooms at 6536 Cottage Grove avenue, letters from England, addressed to "Harry Rossey," "Harry Rogers," and "Harry Ford," all to "General Delivery, Chicago," were found in the dead man's pockets. He was about 40 years old and poorly dressed. The policeman is detained at the station pending the inquest.

ATTORNEY DICKINSON ASKS TO HAVE HIS BAIL REDUCED.

Lawyer Accused of Being Implicated in Cummings Jury Fixing Plot Will Be Arraigned Today.

Attorney Lewis E. Dickinson and his alleged fellow-conspirators in the plot to free John P. Cummings from a criminal charge through perjured testimony will be arraigned formally before Judge Brentano this morning.

The court will then hear motions for reduced bail for Dickinson and Herman C. Schmitz, the minute clerk, who, with "Bull" Malone, was taken in custody immediately after Cummings is said to have passed marked bills to them.

The state began introducing testimony in the cases of Attorney George L. Schein and Harold S. Hirst, a New York law clerk, who are charged with "fixing." Nathan Hockman and two others were indicted and convicted of counterfeiting trading stamps. Michael Hockman, father of the prisoner, testified that before his son's trial Schein solicited him for a fee of $1,500 to "make satisfactory arrangements for acquittal." Subsequently the old man paid $2,000 more.

Counter Bond Sales $52,000.

Forty $500 city bonds were sold "over the counter" by the city controller yesterday. This makes a total sale of $52,000 for the last two days.

VICE STUDY ON TERMINAL TOUR

Chicagoans to Inspect Europe's Underworld as Well as Traffic.

ALD. NANCE ADDED TO PARTY

New Commission Outlines Program at Luncheon for Officials.

The name of Ald. Willis O. Nance, chairman of the health committee, was added last night to the roster of the Chicago railway terminal commission which will make a tour of the principal cities of Europe for the twofold purpose of gathering data for the solution of Chicago's transportation and vice problems.

When the commission was authorized by the council recently, its only purpose was to delve into the terminal question, but Mayor Harrison decided to kill two birds with one stone and requested Ald. Ellis Geiger to have the city officials gather all the information possible regarding the manner in which the foreign municipalities handle the vice problem.

Expenses from Mayor's Fund.

When this was learned, the health committee passed a resolution requesting the mayor to add the name of its chairman to those authorized to make the tour.

Last night Mayor Harrison expressed his approval and Dr. Nance will be one of those whose expenses will be paid from the mayor's contingent fund.

The plans of the commission were outlined during the day at a luncheon at the Hotel La Salle.

Walter L. Fisher, a member of the commission, said that the railroad problem is the terminal problem.

"The problem of the actual transportation after the loading and before the unloading is so much simpler than the terminal problem that it is natural that there has been less progress in the solution of terminal difficulties than in those relating to the haul," said Mr. Fisher. "The problem is of peculiar importance in Chicago. This is preeminently a railroad city. Thirty railroads have been built up in Chicago along the lines of least resistance."

Urges Steam Through Routes.

George Hooker of the City club gave an illustrated lecture on railway terminals. He advocated through routing of all steam roads.

"Surface cars," said Mr. Hooker, "move about nine miles an hour, elevated trains fourteen, and steam roads from twenty to twenty-eight miles."

John F. Wallace was chairman. Members of the city council, the City club, the Association of Commerce traffic committee, the board of supervising engineers, the citizens' terminal plan committee, the public utilities commission, newspaper men, and railroad officials attended the luncheon.

AUTO DRIVEN BY WOMAN RUNS DOWN TWO IN STREET.

Mrs. Frank Comerford, Wife of Attorney, Declares Men Stepped Suddenly in Front of Her Car.

Dr. P. J. Regan, a dentist, and David Adams, both from Waukegan, were knocked down and bruised last night when they were struck by an automobile at Washington and Clark streets.

Mrs. Frank Comerford, 812 Eastwood avenue, wife of Attorney Frank Comerford, was driving the car. She told the police Dr. Regan and Adams stepped out from the sidewalk suddenly and were struck before she could avoid the accident.

The injured men were taken to the Iroquois Memorial hospital and later were able to go to their homes.

Joseph Park of 1118 West Eighteenth street apparently lost control of his motorcycle, on which he and his brother, James, were riding last night, and it crashed into the side of a Fourteenth street car at South Paulina street. According to witnesses the motorcycle was going at top speed. Several windows in the car were shattered and the passengers were showered with broken glass but none was hurt. Both men were picked up unconscious and taken to the county hospital, where it was said Joseph Park was suffering from a fracture of the skull. His brother, who lives at 827 South May street, was injured internally and his right leg was broken.

SERGEANT ASSERTS POLICE CAPTAIN ALTERED RECORDS.

Testifies Stiles Ordered Erasure to Show Patrolman Was on Furlough and Had Not Resigned.

Testimony that Capt. Arthur Stiles had caused the records of the West Chicago park commission to be altered was given yesterday at the captain's trial before the civil service trial board by Desk Sergt. Edward S. Prouty of the west park police. The captain is charged with drinking in saloons while in uniform, using obscene language in public, and altering records.

It is alleged Stiles had the records changed to show a certain patrolman was on a furlough and had not resigned.

Detective Sergeant Voss Dies.

Detective Sergeant William Voss of 8261 Argyle street died last night at the West Side hospital from typhoid fever. He had been detailed at the Maxwell street station for two years, and before that had worked out of the detective bureau. He was a member of the police department for twenty-one years, and leaves a widow and three children.

COURT POSTPONES LABOR WAR TRIAL

Judge Petit Continues Case Against Mike Boyle's Alleged Sluggers.

MAY GO OVER TILL FALL.

Men Are Charged with Assault on Charles Tegtmeier of Rival Union.

Judge Adelor J. Petit of the Criminal court yesterday postponed the trial of a case in the labor faction war. The case grew out of the slugging of Charles Tegtmeier, a trustee of Electrical Workers' union No. 376, by members of Mike Boyle's rival organization. The case now probably will go over until fall.

Tegtmeier is a member of the International Electrical Workers union, which has 400 locals in the United States. The union, however, is not recognized by the American Federation of Labor.

Boyle, a former business agent for local No. 139, has fought the rival union strenuously, and the fights at different times have brought in numerous revolvers, "knucks," and blackjacks.

Last August Tegtmeier was wiring a residence on South Ashland avenue. He was working alone in the building at the time. The gray automobile which may be seen most every day in front of Johnson's saloon at 333 West Madison street—the headquarters of a large number of business agents—drew up at the residence.

Three Draw Pistols.

William Jensen, James W. O'Boyle, Edward Jones, and Roy Shields jumped out. They walked into the building, drew their revolvers, and made a dash for Tegtmeier.

Tegtmeier started to resist and was floored with several blows on the head from the knucks. Then the revolvers were placed against his body by part of the gang, while others shouted, "End him. Put him out of business."

Residents heard the screams of Tegtmeier and ran to his assistance after deep gashes had been cut in his head. The assailants ran, climbed into the automobile, and started away. Policeman Joseph Ulrich of the Englewood station happened along and stopped the machine. Then he arrested three of the men.

Warrants Sworn Out.

Jones, however, ran and hid under the porch of a residence. William Gibbons, who lived close, saw him hide. With a dog collar held in the position of a revolver he induced Jones to crawl out. When Jones saw the dog collar he drew his revolver and pointed it at Gibbons. A bystander took the revolver away from Jones and he was arrested.

Tegtmeier swore out warrants charging the men with assault with intent to kill. Shields since has been shot and is near death in the West Side hospital. He was shot by another union man after Shields had shot two friends of his assailant.

The trials of the other three men have been indefinitely postponed.

The policeman who made the arrests and the state's attorney's office failed several times to notify the witnesses. Yesterday, however, the witnesses were brought in on writs of attachment, but Judge Petit refused to hear the case and placed it on the call.

Built $300,000 Flat.

Boyle, it was stated in THE TRIBUNE last November, erected a $300,000 flat building from his seven years' "savings" on his salary of $50 a week.

Two men, said to be business agents of the Bricklayers and Hodcarriers' union of Chicago Heights, were arrested yesterday as they were leaving the union hall at Harrison and Jefferson streets on a charge of carrying concealed weapons. They gave the names of Peter Pecupido and Ochito De Amico.

The labor union representatives who have been charged with extortion by John J. (Boss) McLaughlin will have an opportunity to tell their side of the story to the government attorneys before the special grand jury is called, District Attorney Wilkerson said. Information that union representatives have been demanding money from New York theatrical fixture firms was presented to District Attorney Wilkerson during the day.

Assistant District Attorney A. L. Hopkins will present the formal report of his investigation into the charges brought by McLaughlin to his chief, District Attorney Wilkerson, today.

Summary of Testimony.

The report will include a summary of the testimony of the various witnesses examined by Mr. Hopkins and will be the basis for grand jury action against certain business agents if Mr. Wilkerson holds to his present intention of such action.

"I have drafted a statement of the case," said Mr. Hopkins, "and there is little more to be done for the present. A few other witnesses, men associated with Mr. McLaughlin, may be called, but the main facts of the case have been laid down. I have received a few other complaints which I will investigate to see if they are proper cases for federal inquiry. Nothing will be done in the nature of calling witnesses in the other cases until next week."

JUDGE MAHONEY TO SLEUTH AFTER WEALTHY SPEEDERS.

Jurist's Ire Aroused by Police Bringing In So Many Poorer Owners of Autos While Rich Escape.

Municipal Judge Mahoney is going a-sleuthing.

The judge's ire was aroused at the large number of clerks and chauffeurs brought before him in the Speeders' court yesterday and he announced his intention of conducting a personal investigation to see why so few wealthy infringers of the speed laws are haled before him for trial.

"Most of the fellows the police have been bringing in are persons of moderate means and owners of small cars," he said. "The owners of expensive cars seem to be extremely lawabiding as far as the police are concerned, but what I have seen of the expensive cars on the boulevards they can go just as fast as the cheap ones, have just as glaring headlights, and have mufflers that can be quite as noisy on occasions. The police ought to carry around buckets of whitewash and whenever they find a blinding headlight they should apply a coat of whitewash. If they found the same person offending a second time I would fine him heavily."

The owners of thirty automobiles were served with notice by the judge to appear in court this morning to answer for violations of the headlight ordinance.

Business Poor; Ends Life.

Jacksonville, Ill., July 2.—Charles E. Dickason, district agent for a life insurance company, was found dead at the desk in his office here this morning. A revolver was nearby and a wound in the head indicated suicide. Dickason was 50 years old. Despondency over financial matters was intimated as the cause of the suicide.

Legh Fisher, Your Baby Wants You!

PHOTO BY KOEHNE
BABY MARIAN FISHER • LEGH FISHER •

BABY WANTS "DA-DA" BACK

Little Marian Calls for Missing Father All Day Long.

DISAPPEARED ON MAY 20.

Mrs. Legh Fisher Fears Husband Has Lost His Memory.

Every day when little Marian Fisher wakes from her afternoon nap she clutches a handful of baby toes and studiously tries to swallow the other chubby hand outright as she gazes wide-eyed at the wonders of wallpaper design. Then her eyes dance and she chuckles and gurgles half of her two word vocabulary: "Da-da!"

It is the word she learned to lisp even before she could mumble "Ma-ma," and it is a word that always brings a clutching at the throat of Mrs. Gertrude Fisher. For Legh Fisher, the baby's father, always made straight for the little cradle when he came home to his flat at 2112 Leland avenue tired from his day's work as a salesman for the Pillsbury Flour Mills company. It was he who taught Marian to lisp the word.

"Da-da" Gone—Baby Sad.

He'd place his hat over her face and she would chuckle at the prank. She would clasp his forefinger with her own stubby fingers and kick furiously when he chucked her dimpled chin.

But now there is no forefinger to clutch, no big hat to make the world go inky black, and no "da-da" to tickle her gleefully under the chin. Most of all she misses the deep, gruff voice and begins to cry when it does not answer her call. Mrs. Fisher tries to comfort her, but she cries herself to sleep every evening, for "da-da" never comes.

Asks Police to Search.

Marian's father kissed her and her mother on May 20 and started to make the routine of his customers on the north side. He did not return.

Mrs. Fisher has heard nothing from him. She has written to friends in a number of cities who, she thinks, might know of his whereabouts, but she has not received a single clew. Yesterday she asked the police to aid her in the search.

"I fear he has suffered a lapse of memory," said she, "and maybe if he could see Marian's picture he'd remember and come back to us."

"DRY" ELECTION DELAYED A YEAR

Chicago Will Have No Contest Under Local Option Act Until Spring, 1916.

COMMITTEE TAKES STEP.

By Vote of Anti-Saloon Delegates Issue Is Out of Mayoralty Contest.

Chicago will have no "wet or dry" election under the local option act before the spring election of 1916, and not then unless a campaign fund of $25,000 shall have been raised to finance the campaign.

This was determined yesterday afternoon at a meeting of the "Chicago dry" committee of sixty-five, representing twelve anti-saloon organizations and all of the ministerial bodies of the city.

The session was held in the Hotel La Salle and the action taken was upon a formal resolution which was debated for three hours. The vote was overwhelmingly in favor of the proposition as stated.

No Factor in Mayor Fight.

By the action of the campaign committee, the "wet" and "dry" issue is eliminated directly as a factor in the mayoralty campaign of 1915, which will be in full swing as soon as the November county, congressional, and legislative elections are out of the way.

Leaders of the Anti-Saloon league of Illinois had a conspicuous part in the developments which led up to the committee's action. F. Scott McBride, state superintendent of the Anti-Saloon league, presided as the temporary chairman. The policy of the league in the state is to convert what is left of "wet" territory downstate into anti-saloon territory and meantime to push the fight in the legislature at Springfield for a county option act, in place of present township and municipal option.

Fall Short on Signatures.

A strong minority of the saloon opponents, chiefly from the ranks of the Prohibition party, has favored the submission of the "wet" and "dry" issue in Chicago at the earliest opportunity. Last spring this element circulated a petition and got the signatures of about 40,000 voters when 75,000 were needed, in the face of the opposition of the organizations which were represented in the committee meeting.

Failure to obtain the necessary number of signatures was followed by the announcement from the petition's chief backers that the fight would be reopened in time to make local option the decisive issue of the 1915 mayoralty contest.

HOLD 4 BOYS AS MURDERERS WHO KILLED MAN "FOR FUN."

One Youth Confesses They Got Drunk on Beer, Got Gun, and Started Out to Slay.

Four boys passed a bucket of beer around in an alley near North Winchester and Armitage avenues last Sunday night. When the beer had been drunk one of them suggested that they round out the evening's entertainment by killing "some Polacks." The youngest of the quartet, a 17 year old boy, went home and got a revolver.

John Polzin, of 1926 North Winchester avenue, passed the alley. The boy with the revolver stepped into the street and fired three shots at his back. He died yesterday at St. Elizabeth's hospital.

The boys were held to the grand jury on charges of murder. They are:

William Rahn, 17 years old, of 1830 North Lincoln street.

Edward Rahn, 22 years old, his brother.

Phillip Krajecki, 17 years old, of 1824 North Lincoln street.

Anthony Protrowski, 21 years old, of 1747 North Lincoln street.

At the inquest Edward Rahn accused his younger brother of the crime.

"Will was drunker than I was," he said. "Protrowski says to him, 'Go home and get a revolver and we'll kill some Polocks around here.' Polzin was walking along the street, and without saying a word to him Will shot him."

The boys live in the same neighborhood as did the youthful murderers of Fred Guelzow. Four of the Guelzow slayers were hung and the other two are serving life sentences.

William Rahn has escaped murder charges twice on account of his youth.

$3.00 and $3.50
Bathing Suits
Manufactured by Us
$4.50 and $5.00 Values

It is possible to sell these **wool suits** at this low price only because all middlemen's profits are eliminated.

Other suits as low as $1.25. Retailed elsewhere at $1.50 to $2.

Come in today and start your bathing season with a real bathing suit. The demand is very great—see to yours at once.

Also a full line of Sweater Coats and Golf Coats at manufacturers' prices.

Bloch's Knit Goods Shop
116 SO. DEARBORN STREET
WESTMINSTER BLDG.

Six Beautiful Small Grand Pianos in Lyon & Healy's

We exhibit side by side six makes of small grand pianos which, by reason of extraordinary merit, may fairly be said to dominate the market.

These pianos, beginning with the lowest price, are as follows:

Brambach Baby Grand ($450). Employs several new ideas in construction.

The Washburn Baby Grand ($500). A very dainty little instrument.

The Schomacker Small Grand ($650). The Schomacker gold string method of construction is most favorably known.

The Steck Small Grand ($625). "The Piano that Wagner loved."

The Lyon & Healy Small Grand ($675). A wonderful triumph in acoustics.

Steinway Small Grand ($750). The world's unrivaled standard of excellence.

There is no other gift which will add so greatly to the home as one of these exquisite Small Grand Pianos. Responsible persons will find us ready to arrange easy terms of payment when it is not convenient to pay all cash.

Lyon & Healy
World's Largest Music House
Wabash Avenue and Adams Street

A knock-out blow for summer thirst.

Tomorrow! Saturday O-Zell Day

Quenching, thirst-quelling O-Zell—the Oriental Fruit Beverage. A drink at the fountain—a case of your grocer or druggist. Tomorrow's the day!

Choose Carefully the Wedding Ring

This, the token of your deepest devotion.

And what remembrance could a bride greater prize than one of our designs in silver service!

KIRCHBERG DIAMONDS
104 No. State Street
1 Door North of Washington St.—Opposite Field's

Your Savings Protected

TO most people the banker means simply a custodian for carefully accumulated savings. If this is the chief service rendered by a bank to you, a matter of first importance is the character of your banker and his policy in conducting his business.

The Business of This Institution

has been under one and the same well-known, conservative, progressive and responsible management for more than thirty-two years. A wide experience in important financial affairs—largely in selecting safe investments for customers—insures to depositors every safeguard for moneys entrusted to its care.

Savings deposits made on or before July 10 will bear interest from July 1

Capital, Surplus and Profits Over $4,000,000

Harris Trust & Savings Bank

ORGANIZED AS N. W. HARRIS & CO. 1882 INCORPORATED 1907
HARRIS TRUST BUILDING
MONROE STREET, BETWEEN CLARK AND LA SALLE

Poland Spring, Maine
AMERICA'S LEADING RESORT
—FAMOUS AS THE HOME OF
Poland Water
The Foremost Natural Mineral Water for Over Half a Century
A Perfect Table Water—Bottled Only at the Spring
Poland Water Acts Differently on the Kidneys. Try It!
HIRAM RICKER & SONS, Inc., Proprietors
Poland Spring, Maine
SPRAGUE, WARNER & CO., Distributors

FRESH INQUIRY INTO OAK FOREST

Entire Board to Inspect Infirmary in Search of Cruelty to Inmates.

OPPOSING REPORTS IN.

Minority Finding Declares Charges Are Merely Hoyne Effort to Discredit Hospital.

Opposing factions on the county board fought out the Oak Forest cruelty charges yesterday with opposing reports.

The Bartzen-Burg majority succeeded in tabling the report presented by Commissioner Coonley upholding the administration in charge at the county institution. The majority report was referred to a committee of the whole, and the entire board will go to Oak Forest at the call of the Oak Forest committee, and go over the findings and charges of the committee submitting the report.

The minority report made by Commissioners Coonley, Moriarty, Gard, Anderson, and Mitchell.

Reasons for Minority Report.

It was submitted for the following reasons, according to the report:

"First, certain members of this board, stimulated and assisted by the state's attorney's office, which should be engaged in other and worthier activities, have been instrumental in giving to the press statements calculated to discredit the county infirmary.

"Second, these members have subsequently refused to furnish their fellow members on this board with facts on which these charges were based.

"Third, they have refused to allow those members of the board whom they cannot control to take part in the investigation, so-called, which they are conducting."

"Since the two members most active in this matter have previously made strenuous attempts to bring discredit upon the county hospital, we are forced to the conclusion that they are trying to do the same with Oak Forest and are unwilling that their report should be open and above board and should fairly represent the facts."

The report states that the charges of cruelty are unfounded and that most of the trouble is between inmates. It asserts that the food is better than it was at Dunning, and that since the correction of some faults, the inmates seem to be satisfied with it.

Fertile Field for Kicks.

"It is common knowledge," it continues, "that the sick and infirm are great fault finders and that the idle are the most critical and unreasonable of mortals. When it is recalled that Oak Forest is a town of 3,000 inhabitants, all of whom are infirm and almost all idle, and in addition many are subject to mental illusions, it should be realized that it should be the most fertile field in the middle west for any one who cares to engage in the unprofitable business of collecting kicks.

"The institution, although larger, is far better than ever before."

One of the principal charges brought against the institution by the other committee is that two physicians, Glenford L. Bellis and Henry G. Wildman, are practicing without licenses.

President McCormick said that if the charges are true the men will be dismissed. He said Wildman is a civil service man and that Bellis was appointed at the suggestion of the executive committee of the Municipal Tuberculosis hospital.

"You take somebody else's too much advice," remarked Commissioner Kewflewski.

MYSTERY DENIED IN DEATH OF NURSE AT HOSPITAL.

Report of Attack by Strange Man at Englewood Institution Refuted by Physician on Staff.

THE TRIBUNE received an anonymous telephone tip last night that Miss Isabell Bayne, a nurse at the Englewood hospital, died under mysterious circumstances in the nurses' home last Tuesday. It was stated she was frightened by a strange man on the porch Sunday night, and the suggestion was made that the man might have smothered the nurse.

Dr. Joseph Reese of the hospital staff, and physician to the girl's family, said:

"There is absolutely nothing mysterious about the girl's death. She had an affliction and died in convulsions. She was on duty until 1:30 p. m. and then went to the nurses' headquarters to spend her two hours off duty in bed. I had been her physician since infancy. She had the habit of sleeping on her face, and her convulsive attacks always came on while she slept. It's hard to tell whether she died from heart failure or if she smothered, but she was not attacked. It's true that a masher was on the front porch last Sunday night. She slipped out a side door and notified Miss Emelia T. Dhhlgren, superintendent of the hospital, and when the two went back together the fellow had gone. The coroner's office deemed an inquest unnecessary."

OBITUARY.

MRS. ARAVILLA LUCE CROCKETT, wife of Robert L. Crockett, died yesterday at her residence, 821 Oakwood avenue, Wilmette, after a short illness. Mrs. Crockett was a resident of Oak Park for nearly thirty years and was active in the First Baptist church of Oak Park. She had lived in Wilmette three years. She was born in Bangor, Me., sixty years ago. Her husband and four children survive her. The funeral will be held Sunday afternoon. Burial at Rosehill.

MRS. SARAH BROWN, widow of Capt. Brown, who died from injuries received eight years ago while directing the fire tug Fire Queen, died yesterday. Capt. Brown had been a skipper on the great lakes and retired to command the tug. The funeral of Mrs. Brown will be held from the home of her niece, Mrs. Edward Potter of 664 Diversey boulevard, Saturday morning.

Follow the Arrow

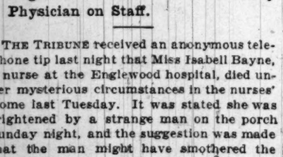

Flat foot cured by muscle action without props or arch plates. Your feet become strong as in childhood. You can have shoe comfort never before possible.

Ground Gripper Shoe

Other Flexible Shoes Are Imitations. "Imitated But Never Duplicated"

E. W. Burt & Co., Inc.
Makers
Chicago Store - 338 N. Michigan Ave.

BANK HEADS FACE LARCENY CHARGE

(Continued from first page.)

south side, and are more or less influential in the city hall.

It is said that neither of these names has been heretofore suggested as possible beneficiaries of an extra interest. The prosecutor's office force will attempt to obtain evidence confirming the information collected.

Rosehill Again.

The state's attorney's office also devoted some time yesterday to the Rosehill cemetery company. The use of the trust fund for the perpetual care of lots was brought to public attention by THE TRIBUNE several months ago. At that time THE TRIBUNE pointed out that the trustees of the cemetery were required to make certain reports to the county judge, which could not be found.

Since the Munday-Lorimer bank failure a receivership suit has been filed against the cemetery company, which has been on hearing in Judge Foell's court. In that hearing it has been charged that the Munday crowd in the cemetery company substituted securities worth about $40,000 for good securities worth $800,000.

"I have received complaints in this matter," said Mr. Hoyne yesterday. "I intend to take the matter up with Judge Owens at the first opportunity I have. I don't know that anything is wrong, but the complaints will be investigated. The statute places the duty on the state's attorney to start suit if there has been any misappropriation or wrongful use of trust funds."

Extends Scope of Search.

District Attorney Wilkerson extended the scope of his search into the records of the La Salle Street bank. His original plan was to limit the inquiry to the liquidation of the bank when it held a national charter. In order to determine positively whether fraud was practiced in the change from a national to a state bank the federal spotlight will have to be turned on the records of the state bank.

He will offer to State's Attorney Maclay Hoyne today any evidence of value for prosecution in the state courts which his investigators may find.

Cash Reserve Low.

A financial statement of the condition of the bank at the time it was liquidated in November, 1912, was drawn up by Mr. Kadish during the day. Among the disclosures was that fact that instead of the 25 per cent cash reserve required by law to insure the payment of the bank's liabilities there was but 8 per cent of cash on hand. At the time of liquidation the bank records showed individual deposits of $1,850,000, savings deposits of $100,000, and postal savings deposits of $60,000. To meet quick liabilities of nearly $3,000,000 the bank had but $232,000 of cash in its vaults.

E. J. Potts, vice president of the defunct Ashland Twelfth State bank, appeared at the state's attorney's office. He was questioned by Assistant State's Attorneys Charles C. Case and George C. Bliss. It is said Mr. Potts admitted he had borrowed $27,000 from the La Salle Street bank, which was used as part of the capital stock of the Ashland Twelfth bank. As security for the loan, it is said, he gave the stock in the bank which was then being organized. He was former credit manager for the La Salle Street bank.

ASKS $200,000 OF WILSON FOR SALEM FIRE VICTIMS.

Gov. Walsh Also Wires Pleas to Governors and Mayors of Nation—Says $1,000,000 Is Needed.

Boston, Mass., July 2.—Gov. Walsh telegraphed to President Wilson today asking that the national government appropriate $200,000 for the assistance of the Salem fire sufferers.

He also sent messages to the governor of each state and the mayors of all large cities in the country urging the need of funds. He said that $1,000,000 would be required to meet the emergency.

The request for federal aid was made after an opinion had been given by Atorney General Boynton that the state constitution would not allow the legislature legally to make an appropriation of state money for a city's relief.

OCTOGENARIAN ENDS HIS LIFE.

Fred Gerbeld Rents Room in Hotel, Puts in "Call" and Then Takes Poison.

Fred Gerbeld, 82 years old, of 5928 West Ontario street, rented a room at the Revere house at 415 North Clark street yesterday and told the clerk to call him at 7 o'clock. When the latter went to the room he found the aged man dead. He had swallowed poison. A note written in German was found giving despondency over poor health as the cause of the act.

BOY KILLED PLAYING "INDIAN."

Policeman's Son Shot in Eye When Father's Revolver Is Discharged by Fall.

Finding one of his father's revolvers concealed in the house, Leppert Eastman, 11 years old, of 1930 Mozart street, began to play "Indian" yesterday afternoon, in company with a number of boys. During the game he stumbled and fell. A bullet from the revolver pierced his right eye, and he died immediately. The boy is a son of Policeman Herman Eastman of the Thirty-third precinct.

Even Young Children

can be safely given this gentle, natural laxative, and they love the taste and sparkle of effervescent

Eno's "Fruit Salt"
(Derivative Compound)

There is no need of anyone resorting to habit forming drugs. Eno's Fruit Salt can be taken by the most delicate, and will correct upset stomach and liver, causing healthy action without griping or weakening. This gentle, natural salt is recommended for constipation, indigestion, dyspepsia and resulting headache, insomnia, sour taste, bad breath, languor, poor appetite and low spirits. Pleasant to take, inexpensive, and always dependable.

Sold by all Druggists

Prepared only by J. C. ENO, Ltd., London, S. Y. Eng. Wholesale of Messrs. E. FOUGERA & CO., 90 Beekman Street, New York City; and of Messrs. JAMES BAILY & SON, Wholesale Druggists, Hanover Street, Baltimore, Md.

WILSON TO TAKE BUSINESS ADVICE

President Decides to Invite Views of Merchants on Trust Legislation.

PLANS FOR CONFERENCES.

Visit of J. P. Morgan Suggests New Attitude; Chicagoans to Be Received.

(Continued from first page.)

resentative of "big business" had called to acquaint the president with much more alarming business conditions than hitherto have been revealed, that he appealed to the president to abate the agitation over the New Haven railroad scandal, and that he was interested in ascertaining the exact extent of the reputed ascendancy of Kuhn, Loeb & Co. in the councils of the administration. All of these reports, however, were emphatically denied at the White House.

Although the president characterized Mr. Morgan's visit as a simple call of courtesy it transpired that the meeting had been arranged in advance at the request of the New York financier. If it was nothing more than a call of courtesy Mr. Morgan, it is evident, took the precaution to ascertain whether he would be received.

Morgan's Visit Not Announced.

The appearance of Mr. Morgan at the White House was a surprise to every one save the president and his secretaries. He was ushered somewhat precipitately into the executive office and talked for more than an hour with the president.

Mr. Morgan ran the gantlet of a rapid fire of questions as he emerged from the White House.

"My visit with the president was very cordial. You will have to ask him what we talked about," was his response to all questions from the newspaper men.

Later a persistent questioner pressed Mr. Morgan a little closer.

"Mr. Morgan," said he, "has the president sent for you and the other business men of the country, or are the business men coming here to talk to him?"

"Don't you think we ought to?" Mr. Morgan rejoined, with a suspicion of emphasis.

Wilson Explains Morgan's Call.

When the correspondents were received by the president the first question asked was concerning the Morgan call. Mr. Wilson said that it was merely a call of courtesy, that he had known Mr. Morgan a number of years and that they talked chiefly of common friends and of previous meetings. If the visit was somewhat protracted it was because of his own provocation, the president said.

At another time the president said his conversation with Mr. Morgan was just a general talk about things that are transpiring, but that it did not touch upon business conditions and Mr. Morgan did not mention the Claflin failure or any other aspect of the business situation.

Asked whether the Morgan visit was the forerunner of a series of conferences with prominent financiers the president said there was no plan about it, Mr. Ford and the Chicago merchants being the only others on the schedule at present.

Morgan Sees Capital Sights.

After his talk with the president Mr. Morgan spent the rest of the afternoon about the capitol. He strolled through statuary hall, and then went to the senate gallery.

A taciturn doorkeeper barred the way to the private gallery used by guests of senators.

"Got a ticket to get in here?" demanded the sentry.

"No, but I am acquainted with Senator Root," ventured Mr. Morgan.

"Can't help that, responded the guardian of the door with an air of finality, "go around to that other gallery where they let anybody in without a ticket."

After listening for an hour to Senator Cummins' speech on the administration's trade commission bill, Mr. Morgan went to the railway station some time before the hour of his departure, took a chair in one of the public cars, and started back to New York.

BOOM VS. GLOOM IN SENATE.

Washington, D. C., July 2.—[Special.]—There was another prosperity debate in the senate today. Democratic senators are discovering as the fall campaign approaches that business conditions are getting better and that the country is entering upon a period of tremendous commercial activity with attendant financial returns.

Republican senators, on the contrary, see nothing ahead but trouble the nearer they approach the biennial campaign, which involves so much of political import to them.

Democratic senators today made response to the so-called "calamity howlers." They declared that business conditions in the United States at the present time are better than they are anywhere else in the world. Reports from various sections of the country were quoted to prove these assertions.

Here's Evidence of "Boom."

The fact was noted that a new tube plant had been established at McKeesport, Pa., and that the Singer Sewing Machine company, which has heretofore taken a vacation for two or three weeks every summer, closing down its plant in New Jersey, would limit the vacation this year to one week, due to the press of business.

Senator Simmons, chairman of the finance committee, and joint author with Representative Underwood of the new tariff law, caused to be read a letter from Secretary McAdoo congratulating him on the successful results that have flowed from the new tariff act.

Senator Gallinger, leader of the Republicans, expressed a feeling of gratification which was not reflected in his countenance, after the reading had been concluded. He said that he was glad to know that the figures were so satisfactory.

Gallinger Cites Some Gloom.

"Whether it be so or not, it is a fact that the industrial conditions of this country are in a very unsatisfactory condition," said Mr. Gallinger with great positiveness.

Senator Hollis, Democratic colleague of Mr. Gallinger, appeared to be impatient at this recital, and told the senate that in the part of New Hampshire where he lived men cannot be hired to labor even at reasonable wages.

Senator Martine of New Jersey made a contribution to the debate by observing that business conditions in the mercantile and manufacturing world were unsatisfactory throughout the entire world.

Discussing the suspension of the H. B. Claflin company, Senator Martine said:

"This company became inoculated with the microbe of avarice and lived the life of a debauchee. Whatever trouble there is with general business conditions now may be explained by the fact that in a commercial way we have lived the life of a debauchee, and we are now reaping the headache."

Sees N. Y., N. H. & H. Influence.

Senator Charles S. Thomas of Colorado thought he could trace any business depression in New England to the influence of the New York, New Haven and Hartford Railroad company methods.

In the house Representative Rainey of Illinois indulged in a controversy with Representative Humphrey of Washington.

Mr. Humphrey aroused Mr. Rainey's ire by declaring that the Democratic membership of the house was "discouraged, discredited, cowardly, and panic stricken"; that the Wilson administration had "thrown more men into idleness, destroyed more business, and made more beggars than any previous administration"; and that the country is headed straight for rack and ruin if the people do not return the Republicans to power this fall.

Mr. Rainey answered this assault by declaring that the Democratic congress has passed more remedial legislation in two years than the element of the Republican party Mr. Humphreys belongs to had suggested in fifty years.

Accused of Taking "Friend's" Suit.

James Andrews, who is a prisoner in the jail waiting trial on a charge of robbery, gave his friend, John Murphy, who visited him, a suit of clothing to be pressed. Murphy was arrested yesterday charged with appropriating the suit to his own use.

SENATORS DENY THEY KNEW PROMOTER USED STATIONERY.

Overman and Chilton Testify at Inquiry That Official Letterheads Were Obtained Unknown to Them.

Washington, D. C., July 2.—Senators Overman and Chilton were the principal witnesses today before a committee investigating charges of misuse of official letterheads for promotion of a North Carolina gold mining project. Mr. Overman testified he bought $2,000 of stock in the mine when a treasury expert told him the property was worth $60,000,000. Mr. Chilton testified he owned $2,500 worth.

Senator Overman testified that unknown to him his stenographer had written for a promoter letters highly commendatory of the project upon letterheads of the rules committee. The stenographer corroborated this and a messenger told of giving some of the letterheads to the promoter, by whom, the senator testified, his son-in-law was employed as an attorney.

Senator Chilton said he knew nothing of the use of the census committee letterheads until later, when he found the promoter had been using them.

Both senators testified it was customary for constituents to use stationery in their offices.

Stolen Money Orders Sought.

Postmaster Campbell yesterday warned Chicago merchants to watch for money orders which had been stolen from Burlington, Ia., and which may have found their way here. The numbers of the orders are 13178 to 13200 inclusive.

POWDER IN SHOES AS WELL AS GUNS

Foot-Ease to Be Added to Equipment of Hospital Corps at Fort Wayne.

Under the above heading the Detroit *Free Press*, among other things says: "The theory is that soldiers whose feet are in good condition can walk further and faster than soldiers who have corns and bunions incased in rawhide.

The Government's foot powder order is regarded as the last word in the scientific outfitting of the defenders of the flag."

This foot powder, shaken in the shoes of soldiers, has long been in use in the German army, and Uncle Sam's adoption of this form of treating and easing the feet is in line with the expressions heard daily for more than twenty years, in all parts of the world, from millions of people who are shaking Allen's Foot-Ease, the antiseptic powder for the feet, into their shoes, as the only practical and lasting treatment for easing and absolutely preventing sore feet. It can be obtained from dealers everywhere for 25c, or a trial package will be sent by mail free if you write to Allen S. Olmsted, Le Roy, N. Y.

BLACKMAN
SHIRTMAKER

is prepared to fit you out with everything you need in haberdashery to make your Fourth of July enjoyable—Rockinchair underwear—splendid cravats—quality hosiery.

Beautiful shirts, ready-to-wear, $1.50—$2.00—$2.50.

Two Stores | 107 WEST ADAMS ST. 306 S. DEARBORN ST.

VACATION CLOTHES
Last Shopping Day

The Hub will be closed all day tomorrow and this is your final shopping day. Whatever buying you have to do *must* be done by 9 o'clock tonight, as The Hub will close at that hour. Everything in warm weather and outing clothes that the human mind can conceive *is here.*

$7 for Palm Beach Wash Suits, cold water shrunk, rustless buckles and buttons, sewn with silk, warranted to retain their shape. Better grades at 8.50, 9.00 and 10.00.

$10.50 for Mohair Suits of the very finest qualities, with patched pockets and unlined. All colors. Others from 13.50 to 25.00.

$15 for Outing Suits, in a variety of excellent materials, including flannels, serges, tropical worsteds, etc., guaranteed to retain shape. Many patterns.

$20 for Outing Suits, in serges, tropical worsteds, silks and imported crashes, quarter silk lined, smart English and conservative models, as well as Norfolks.

$25 for suits which include the very best makes—in Winterburn worsteds, imported serges and tropical worsteds; also flannels and silks.

Now is the time to get a new bathing suit—Our bathing suits excel in quality and variety—50c to $30.

OPEN TONIGHT UNTIL 9

Closed hereafter every night at 6 o'clock during the summer, including Saturdays

THE HUB
Henry C. Lytton & Sons

Safety 1st

First Trust and Savings Bank
First National Bank
Building—Dearborn and Monroe Streets

Safety Your deposit is protected by over $9,000,000.00 of Capital, Surplus and Profits. The stock of this bank is owned by the stockholders of the First National Bank of Chicago.

Service New accounts are opened by one of our officers and confidential and courteous service is extended to all.

Convenience Nine-tenths of all down town transportation brings you within two blocks of this Bank. Only one block from center of State Street shopping district, in the exact center of the loop.

Deposits made on or before July 13 are allowed interest from JULY 1st

JAMES B. FORGAN, - - President
EMILE K. BOISOT, Vice-President

3% Interest on Savings

MEN'S HOT WEATHER SUITS
WHEN PURCHASING YOUR MOHAIR SUIT
Be sure it's a genuine
Priestley's
"Cravenette" English Mohair

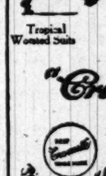
Tropical Worsted Suits

"Priestley" "Cravenette" Mohair Suits

Look for this stamp on cloth
Look for this Silk Label at Collar
"All others are imitations"

Priestley "Cravenette" Mohairs are guaranteed to satisfy

COOL COMFORTABLE DRESSY
BUT NOT CONSPICUOUS

Sold by your leading local dealer in up-to date exclusive styles

A Guaranteed Investment
ABSOLUTE SECURITY

CITY OF CHICAGO 4% $500 GOLD BONDS

For sale over the counter, beginning July 1, 1914, BATHING BEACH AND HEALTH DEPARTMENT BUILDING BONDS, approved by the voters. Maturities from 2 to 20 years.

Exempt from the Income Tax.

PRICE $500 and Accrued Interest.

These bonds are the direct obligation of the City of Chicago. The faith and credit of the City are pledged to pay both principal and interest as they mature, and an annual tax levy therefor is required under the constitution.

These bonds are a legal investment for savings banks in the New England States and New York. They are a legal investment for trust funds and are acceptable as security for Postal Savings deposits.

The legality of the issue was approved by Wood & Oakley.

All information pertaining to these bonds may be had on application to the City Comptroller.

JOHN E. TRAEGER, Comptroller, 501 City Hall

RESORTS AND HOTELS
NEW YORK.

IN THE ADIRONDACK MOUNTAINS.
PAUL SMITH'S HOTEL
With Casino (a la carte). Private Furnished Cottages and Complete Housekeeping Camps in the Center of Excellent Automobiling and Beautiful Lake Water Journeys, Offers Special Weekly Rates. New York Central Through Pullman Service from all cities. Fine Golf.
PAUL SMITH'S HOTEL CO., Paul Smiths, N. Y.

MISCELLANEOUS.

Summer Excursions

New York and Return	$27.00
Boston and Return	$25.60
Thousand Is. Park & Ret.,	$18.75
Quebec and Return	$24.00
Portland, Me., & Return	$27.35
Montreal and Return	$20.00
Toronto and Return	$14.60
Buffalo and Return	$17.00

AND OTHER POINTS

FRANK'S TICKET AND TOURIST CO.
121 SOUTH CLARK ST., CHICAGO
AUTO. 62-706 —PHONE— CENTRAL 397
Open until 8 p. m. Sundays, to 5 p. m.

WAUKEGAN
50c ROUND TRIP 50c
Beautiful trip along the picturesque north shore, in sight of land all the way.
July 4th and Sun., July 5th
STEAMER PERE MARQUETTE No. 6
Leave 10:30 a. m.; back at 7 p. m.
Docks North End Clark Street Bridge.
Telephone Franklin 814.

Spend a delightful vacation in the cool Yellowstone Park and along the Cody trail; camping, coaching, riding horseback, fishing, etc., with the Frost & Richard C. Co., Cody, Wyo. Write for booklet. Chicago office, Rex Tours, 1321 Marquette Bldg.

ON the MISSISSIPPI, St. Louis-St. Paul steamers; picturesque trips of 3 to 9 days; largest, fastest and safest inland steamers in America. Call or write for free booklet and fares. Streckfus Steamboat Line, 108 West Adams St., Chicago, Ill., or Wharf 52, St. Louis, Mo.

WEEK'S LAKE TRIP
Chicago, Milwaukee, Mackinac, Buffalo (day for Niagara Falls), $40 round trip; all expenses paid. Ask A. V. Harger, G. A., 204 Clark St., Chicago.

RESORTS AND HOTELS
MISCELLANEOUS.

A WEEK'S CRUISE, $40
MEALS AND BERTH INCLUDED. 2,200 MILES ON GEORGIAN BAY & THE GREAT LAKES
The New Steamships—Pass. Service Exclusively—
"NORTH AMERICAN"—"SOUTH AMERICAN"
Ask for pamphlet and information.
Chicago, Duluth & Georgian Bay Transit Co.
109 W. Adams-st., Chicago. Phone Harrison 1106

GOODRICH STEAMSHIP LINES
To Summer Resorts at Green Bay, Georgian Bay, Mackinac Island, Soo and other points.
Phone Rand. 4076 for folder. Docks foot Mich. Ave.

HEALTH RESORTS

16 Miles North of Chicago
Beautifully located on shores of Lake Michigan.
Cool, Quiet and Restful
North Shore Health Resort
Winnetka, Ill.
A modernly equipped Sanitarium for treatment of chronic diseases.
Ideal for Convalescents.
Dr. FRED C. KOVATS
Medical Director
Phone Winnetka 211
Write for Booklet

SALTZMAN MINERAL BATHS AND HOTEL
Our baths cure rheumatism and nervous diseases. Reasonable rates. For booklet address Jos. W. E. SALTZMAN, Prop., Benton Harbor, Mich.

St. Joseph Mineral Springs
Nearest and Best Baths for Rheumatism.
"EASTLAND," twin-screw steamship, takes you there in three hours. Telephone Randolph 61.

Private Home FOR THE FEEBLE MINDED AND MILDLY INSANE
Where Love, Kindness and Harmony govern the child. Female only. Phone Wheaton 128 or address MRS. F. B. MOWE, Wheaton, Ill.

U. S. AND FOREIGN
PATENTS
Patent your inventions. Free Book and opinion as to patentability. Best service. Fees moderate. Open Monday Evenings until 9 o'clock.
JOSHUA R. H. POTTS
Attorney and Counselor at Law
8 South Dearborn Street, Chicago

PETRAS' GIRL W
GUARDED AS
MAKES GUN TH

"I'm Going to Shoot
body" She Asserts as
dence Arouses Jealo

TRACE CRIME TO FIRE

[BY A STAFF CORRESPONDE
Geneva, Ill., July 2.—(Special.)—T
wife of Anthony Petras, whose de
her husband during his trial on t
of murdering the girl he could n
has been a matter of remark amo
room spectators, is guarded by dep
his tonight.

For days the young woman sat in
room and listened to testimony pur
grove that Tony loved Theresa. M
more than he did his wife. She he
says charge he married her "for a
heard witnesses assert Petras had
remark that unless he wedded Tre
lander "no one else would." But
smiled into her husband's eyes and
hand in the courtroom.

Threatens "to Shoot Somebo
But today she changed. The s
torney continued hammering on
of the "spite marriage," aroused
and she is said to have been overhe
claim:

"I'm going to get a gun and sho
body tomorrow."

Judge Irwin called Harvey Gun
of counsel for the defense, and Sh
Briarty into chambers and ordered
watch over Mrs. Petras. State's
Tyler protested against allowing Mr
to be with her husband daily in his c

For the second time during the
defense intimated that in the pla
prisoner's life, which will be mad
row, an attempt will be made to fix
der on other parties who will be de

Incendiary Killed Girl?
The defense brought out that th
been a fire near the Petras home
night of the murder. A building in th
of construction had been fired by ince
according to the police investigat
this house was the last of four or
buildings which had been so destro
few days.

Comment in the courtroom was
defense expects to prove that the n
Killed Tressie Hollander also fired th
The defense has previously asked c
concerning the presence in the n
hood of several supposed insane pe

That the fire and the murder h
pened within a few hours was bro
by the testimony of Joseph Bou
Frank Grass of the Aurora police for

State Closes Case.
The state closed its case against
Petras in the afternoon, with Attor
ney Gunsul still attacking the evi
the prosecution. Chief of Police
Michels of Aurora was the last
called by the state. Gunsul did no
cross examine him.

Instead, he made a motion that J
win take the case from the jury—he
motion on each count in the indictm
one on the entire indictment—nine
in all. Judge Irwin overruled each
and Gunsul took an exception.

Michels told of being awakened
o'clock in the morning, learning of t
der, and hurrying to the station in
trol. He found Petras there wit
Frank Grass, and questioned him.

Met Tressie at Gate.
"Petras said he had left home
o'clock to go to night school," he
"He said he met Tressie Hollande
gate, that he walked with her to t
car, and then continued his way t
alone. He went downtown after sch
talked to a fellow named Pete, he a
took the 9:30 o'clock New York at
for home. He met the Hollander gi
car. She asked him how he liked
life, and he in turn questioned h
Nicholas Feltner, to whom she was e
"He said he got off at Indiana
that he noticed a negro get off th
and that he thought the negro mu
broken a leg, as he had jumped off
while it was still going. Petras sa
home about 10 o'clock.

The chief then told of his trip to th
yard.

Two anonymous letters from a m
ing himself "Albert" were receiv
ing the day, one by Judge Irwin, t
by Petras. The writer claimed that
not Petras, had committed the crime
Petras' pardon, and said that he w
to the several rocks about his n
jump into L. Michigan. The lett
dated Chicago, June 30.

North Ave
A SA
NORTH AVENUE

ALL depositors w
posits between
forfeited their interes
to reopen their savin
on the amounts of s
same as if withdrawa
ited on or before Jul
books will be reopen

This bank ha
tion of the public tha
a Strong Bank, and f

Your Busines

1st

vings Bank
Bank
onroe Streets

Deposits made on or before July 13 are allowed interest from JULY 1st

Savings

PETRAS' GIRL WIFE GUARDED AS SHE MAKES GUN THREAT

"I'm Going to Shoot Somebody" She Asserts as Evidence Arouses Jealousy.

TRACE CRIME TO FIREBUGS?

[BY A STAFF CORRESPONDENT.]

Geneva, Ill., July 2.—[Special.]—The young wife of Anthony Petras, whose devotion to her husband during his trial on the charge of murdering the girl he could not marry, has been a matter of remark among courtroom spectators, is guarded by deputy sheriffs tonight.

For days the young woman sat in the courtroom and listened to testimony purporting to prove that Tony loved Theresa Hollander more than he did his wife. She heard attorneys charge he married her "for spite," she heard witnesses assert Petras had made the remark that unless he wedded Tressie Hollander "no one else would." But she only smiled into her husband's eyes and patted his hand in the courtroom.

Threatens "to Shoot Somebody."

But today she changed. The state's attorney continued hammering on the topic of the "spite marriage," aroused her ire, and she is said to have been overheard to exclaim:

"I'm going to get a gun and shoot somebody tomorrow."

Judge Irwin called Harvey Gunsul, chief of counsel for the defense, and Sheriff McBriarty into chambers and ordered a vigilant watch over Mrs. Petras. State's Attorney Tyler protested against allowing Mrs. Petras to be with her husband daily in his cell.

For the second time during the trial the defense intimated that in the plea for the prisoner's life, which will be made tomorrow, an attempt will be made to fix the murder on other parties who will be designated.

Incendiary Killed Girl?

The defense brought out that there had been a fire near the Petras home on the night of the murder. A building in the course of construction had been fired by incendiaries, according to the police investigation, and this house was the last of four or five new buildings which had been so destroyed in a few days.

Comment in the courtroom was that the defense expects to prove that the man who killed Tressie Hollander also fired the house. The defense has previously asked questions concerning the presence in the neighborhood of several supposed insane persons.

That the fire and the murder had happened within a few hours was brought out by the testimony of Joseph Boutine and Frank Grass of the Aurora police force.

State Closes Case.

The state closed its case against Anthony Petras in the afternoon, with Attorney Harvey Gunsul still attacking the evidence of the prosecution. Chief of Police Frank Michels of Aurora was the last witness called by the state. Gunsul did not care to cross examine him.

Instead, he made a motion that Judge Irwin take the case from the jury—he made a motion on each count in the indictment, and one on the entire indictment—nine motions in all. Judge Irwin overruled each motion and Gunsul took an exception.

Michels told of being awakened at 1 o'clock in the morning, learning of the murder, and hurrying to the station in the patrol. He found Petras there with Capt. Frank Grass, and questioned him.

Met Tressie at Gate.

"Petras said he had left home at 7:30 o'clock to go to night school," he testified. "He said he met Tressie Hollander at her gate, that he walked with her to the street car, and then continued his way to school alone. He went downtown after school. He talked to a fellow named Pete, he said, and took the 9:30 o'clock New York street car for home. He met the Hollander girl on the car. She asked him how he liked married life, and he in turn questioned her about Nicholas Feltner, to whom she was engaged.

"He said he got off at Indiana avenue, that he noticed a negro get off there, too, and that he thought the negro must have broken a leg, as he had jumped off the car while it was still going. Petras said he got home about 10 o'clock.

The chief then told of his trip to the graveyard.

Two anonymous letters from a man signing himself "Albert" were received during the day, one by Judge Irwin, the other by Petras. The writer claimed that he, and not Petras, had committed the crime, begged Petras' pardon, and said that he was about to tie sewer rocks about his neck and jump into Lake Michigan. The letters were dated Chicago, June 30.

"Moon Fairies" Dance on Ravinia Greens.

The fairies and the children of earth mingled in the pretty fantasies of "The Moon Princess" at the Ravinia Park theater yesterday afternoon. It was the inaugural performance under the auspices of the Ravinia club. The production is a fairy tale in dance pantomime, by Doris B. Humphrey. Through the three scenes the plot moves from an autumn festival in English woods to the Moon King's palace, and then back to earth again, with a moonlit revel on the sward closing the piece. The next children's program, "The Gypsy Madrigal Singers," is to be presented July 9.

RAPS ALBANIA RULE ANEW

U. S. Minister to Greece Flails Prince William.

ASKS EUROPE TO INTERVENE

Backs Up Recent Statement Which Stirred Up Comment.

ATHENS, July 2.—George Fred Williams, the American minister to Greece, who recently made public a report of his investigations in Albania in which he denounced the international commission of control and declared that the present regime in Albania was impracticable, issued a new statement tonight, justifying his former statement and emphasizing the danger menacing Epirus through the rapid advance of the Albanian rebels.

Mr. Williams says:

"Although my first statement is criticized as throwing too great a responsibility on Prince William of Wied, I contend that the following statement, on which the accusations were based, cannot be denied by Prince William.

Calls Prince William Weak.

"Col. Thomson [the Dutch commander of the gendarmerie, who was killed in an insurgent attack on Durazzo], appointed by Prince William commissary general at Argyrocastro and Koritza, arranged with Zographos conditions of conciliation. Prince William of Wied directed the political affairs of Albania without regard to the international commission. On Col. Thomson's return, the Albanian ministry rejected the terms he had arranged, and Essad Pasha demanded 25,000 men for the purpose of undertaking the campaign against the Epirotes. Col. Thomson opposed this, arguing that such a campaign would mean bloodshed.

"Essad Pasha's plan was dropped, but the prince recalled Col. Thomson, thus dismissing the only pacific man. Prince William of Wied is a weak character and the powers who nominated him must be held responsible for his actions. He is responsible for his ministers, who have acted merely to safeguard their own estates, instead of in the interests of the population."

"Europe Should Intervene."

Mr. Williams adds that in the face of a serious situation—Avlona menaced from the north by the Mussulman insurgents and from the south by the Epirotes—he counseled the leading men of that region to arrange an understanding with Zographos and proclaim their independence, which he says would have been realized except that the arrival of the Austrian warships and a German delegate to the international commission stopped the negotiations.

He emphasizes the danger of the situation created by the parallel advance of Epirotes and Mussulmans and fears that the powers will not be able to prevent the outbreak of a religious war. He contends that it is Europe's duty to dispatch troops to defend Epirus and repeats his assertion that "Albania is fitted for self government if it can be disembarrassed of criminal foreign influences at work in Lurazzo."

NOURSE HEARS WITNESS DENOUNCE HIM AS LIAR.

Alleged Bigamist Also Listens to Severe Arraignment by Lawyer—Case Goes to Jury Today.

William K. Nourse, the "boy broker," on trial on two charges of bigamy, sat calmly in Judge Brentano's court yesterday afternoon while he heard himself denounced as a villain and champion "bunk shooter" by Dwight C. McKay, who was addressing the jury.

After a heated session, in which both prosecutor and the defense made their arguments, the case was adjourned until this morning, when Nourse's fate will be turned over to the jury. The state will sum up its case this morning.

Nourse was denounced as a "liar" by his father-in-law, Oscar M. Springer, who said that at the time of Nourse's marriage to his daughter he had represented himself as a Harvard graduate who owned $61,000 worth of property in North Dakota and was drawing a salary of $20,000 a year as manager of a paper concern in Minnesota. Later events proved the untruthfulness of these stories.

WANTS MEMBERS OF CABINET TO JOIN CONGRESS DEBATES.

Perry Belmont Urges Move to Check President's Assumption of Legislative Power—Speaks in Paris.

[BY CABLE TO THE CHICAGO TRIBUNE.]

PARIS, July 2.—Perry Belmont of New York delivered an address today before the American club on the subject of extending the duties of members of the cabinet to the end that legislation may be facilitated and the tendency of the president to assume legislative functions may be abated. Ambassador Herrick and an unusually large gathering of Americans heard the address.

Mr. Belmont outlined a plan of giving members of the cabinet seats on the floor of the senate and the house with the privilege of debate, and requiring their presence at certain stated times when they might be interrogated as to pending legislation pertaining to their particular departments.

Mr. Belmont directed attention to the fact that former President Taft has approved the plan, and that President Wilson by addressing congress personally and by going to the capitol to talk with senators and representatives has provided an argument in favor of the presence of cabinet members within legislative halls.

WILSON TO BLAME, COLONEL ASSERTS

He Alone Is Responsible for Blackmail to Colombia, New Charge Made.

ASSAILS MEXICAN POLICY.

Roosevelt Declares Democrats Stand to Forfeit All Rights to Respect.

Oyster Bay, N. Y., July 2.—[Special.]—Dismissing in a few words the charges made by James T. DuBois, formerly minister to Colombia, regarding the part played by the United States in the Panama revolution, Col. Roosevelt tonight launched into an attack on the Wilson administration and the proposal in the new treaty to pay Colombia $25,000,000 indemnity. He also took a fling at the administration's Mexican policy.

Colonel Issues a Statement.

In a statement issued at Sagamore Hill the colonel said:

"I have nothing to say about Mr. DuBois. He was merely an instrument. Mr. Wilson is responsible for the proposed payment of the blackmail to Colombia. Whether he does it on his own initiative or on the instigation of Mr. Bryan is unimportant, and it is of infinitely less importance what particular subordinate was chosen to carry through the discreditable transaction or to apologize for it in the public press.

"Neither Mr. Wilson nor Mr. Bryan can answer my statement. The payment, if made, will be a naked payment of belated blackmail and the mere proposal to make it is an outrage on the honor and a blow to the interests of the American people. There is small wonder that hundreds of Americans in Mexico have been endeavoring to become British, German, or French subjects in order to get some protection from some government.

"Forfeits All Rights to Respect."

"An administration that will conclude such a treaty as this treaty for the payment of blackmail to Colombia has forfeited all right to the respect of the people of the United States."

Col. Roosevelt had not read the DuBois statement until the morning newspapers were shown to him late in the day by his secretary. He at once dictated his statement, but entirely ignored the accusations made by the Taft minister to Bogota.

Roosevelt's Deposition Read.

Binghamton, N. Y., July 2.—For two hours today a jury listened to the deposition of Col. Roosevelt as to methods employed by him while president to settle the 1902 coal strike. An action brought by A. D. Wales to recover $200,000 for services in settling the strike is on trial here. Lewis N. Hammerling of New York, editor of the Miners' Journal, testified this afternoon to methods finally adopted.

SOUTH CHICAGO STAGE COACH USED BY E. H. GARY "RETIRED."

Bus Operated Between Depot and Steel Mills Twenty Years Often Carried Payroll Cash.

A quaint old stagecoach, in operation for twenty years in South Chicago, went out of commission yesterday. The coach on numerous occasions had furnished transportation to E. H. Gary, W. E. Corey, and others famous in the steel industry.

The coach has been operated between the plant of the Illinois steel mills at Eighty-ninth and Strand streets and the Illinois Central station at Ninety-first street and Baltimore avenue.

It was the property of the steel company and was used by officials of the company twice a day. The bus often had carried large sums of pay roll cash to the mills while under heavy guard.

AL TEARNEY LOSES ON APPEAL

Ex-Alderman Must Pay for Running Bar After 1 A. M.

"TRIBUNE" AIDED IN FIGHT.

Gave Evidence for Conviction in the Municipal Court.

"Al" Tearney, saloonkeeper and former alderman, yesterday lost on an appeal from the decision of the Municipal court fining him for violations of the 1 o'clock closing ordinance.

The cases involved in the appeal were based on the sale of drinks at Tearney's place at 336 East Thirty-fifth street after the closing hour on the mornings of Sept. 28 and 29, 1912.

McInerney Delayed Case.

These cases were brought to trial before Judge John R. Caverly in the Municipal court through the efforts of THE TRIBUNE after James S. McInerney, city prosecutor, had refused to take action.

Chief Justice Olson of the Municipal court ruled that the prosecutions might be conducted on the complaints of individual citizens regardless of the refusal of the prosecutor, and ultimately the Tearney cases were tried and convictions won.

In the case on appeal a verdict of guilty was returned after a jury trial before Judge Caverly concluding Jan. 29, 1913.

"Tribune" Gives Evidence.

The conviction was gained on the testimony of a policeman, and evidence offered by THE TRIBUNE after the cases were forced to trial was not introduced.

In the opinion handed down the Appellate court does not pass upon the sufficiency of the city ordinance, maintaining that as the entire ordinance was not included in the record submitted that question was not before the court.

Fined $200 for Carrying Gun.

J. H. Marra, who says he is a salesman and came from Montreal, Canada, three weeks ago looking for a job, was fined $200 and costs yesterday in the Englewood police court for carrying concealed weapons.

SAVINGS ACCOUNTS

In accordance with our custom, we will allow interest from July 1st at

3% per annum

compounded semi-annually on all Savings Deposits made on or before

July 13th

Capital, Surplus and Undivided Profits $15,500,000

Illinois Trust & Savings Bank

The Largest Savings Bank in Chicago

LA SALLE AND JACKSON STS.

LESSON II

The Second of a series of Practical Talks on the nature and care of the teeth.

Jewsbury & Brown Manchester, Eng.

Question—What is the enamel of the tooth?

Answer—It is the hard white substance which covers the crown of the tooth and preserves it from wear and tear.

Manufacturers of Jewsbury & Brown

Oriental Tooth Powder

The daily use of which keeps the enamel of the teeth bright and clean without scratching the surface in the slightest degree.

Send a two cent stamp for a two weeks' trial miniature sprinkler container and booklet on "The care of the teeth and how to arrest decay."

Retail Price 50c and 40c

Sold by all first-class dealers

F. R. ARNOLD & CO., Sole Importers
7G West 22d Street New York City

DAZZLE

For Hot Weather

Lion Collars

Oldest Brand in America

UNITED SHIRT & COLLAR CO. TROY N.Y.

FOR STOUT PEOPLE
THE REDUCING RECIPES IN
Eat and Grow Thin
(THE MANDAN MENUS)
have been tried and they work
Will be sent by parcel post to any address on receipt of $1 and postage on 10 oz. by
E. P. DUTTON & CO.
681 Fifth Avenue, New York.

6%

Southeast Corner Clark and Madison Streets

$2,000,000 First Mortgage

Gold Bonds

Secured By

The New Morrison Hotel and Boston Oyster House

in denominations of $100 $500 $1,000 $5,000

Security:

Cost of buildings	$2,700,000
Cost of equipment and furnishings	350,000
Value of leaseholds	1,500,000
Total security	$4,550,000

THIS magnificent new hotel of Colonial style will be 22 stories high, containing 822 rooms, each with a bath. These bonds are secured by a first mortgage to Andrew J. Graham, as trustee.

Total issue, $2,000,000. Principal and interest payable semi-annually (January 1 and July 1). Bonds mature serially.

The title to the property is guaranteed by the Chicago Title & Trust Co.

Price, Par and Accrued Interest. To pay 6%. We recommend these bonds for conservative investment. Write or call for descriptive circular No.

Bond Department

Graham & Sons

(Established 1857)

Bankers

459-461 W. Madison St., Chicago, Ill.

Have You visited the Stern and Rock bound Coast?

ABOUNDING in reminders of the Pilgrim Fathers and the "Men of '76." The New England States boast of many wonderful summer resorts.

Fares from Chicago are:

Bangor and return	$31.00
Bar Harbor and return	34.00
Block Island and return	38.50
Boston and return	26.00
Gloucester and return	39.35
Thousand Islands Park and return	18.75
New York and return	27.00

"Summer Tours to the East" tells of many other eastern points economically reached from Chicago. Copies are free at

ERIE TICKET OFFICE
220 South Clark St.
Phone Wabash 3274
H. C. HOLABIRD, A. G. P. A.
Erie R.R. Chicago, Ill.
Phone Harrison 4160

Order tickets by Telephone

Tomorrow's the Day!

The day when you get on friendly terms with the most delightful, delicious and different summer drink you've ever tasted.

O-Zell Day Saturday

Drink deep, at the fountain, and order a case for home use.

North Avenue State Bank

A SAFE BANK

NORTH AVENUE AND LARRABEE STREET
CHICAGO

ALL depositors who withdrew their savings deposits between June 27th and June 30th, and forfeited their interest on account thereof, and wish to reopen their savings accounts can do so. Interest on the amounts of such redeposits will be allowed, same as if withdrawals had not been made, if deposited on or before July 10th. Original savings deposit books will be reopened.

This bank has demonstrated to the satisfaction of the public *that it is not only a Safe Bank, but a Strong Bank, and fully able to protect every depositor.*

Your Business Is Cordially Invited

Hats for Smart Dressers

We Cut the Price!

Now is the time to Buy

Hand Made Waterproof Straws

$2 Straws now $1.25
$3 Straws now $2.00
$4 Straws now $2.50

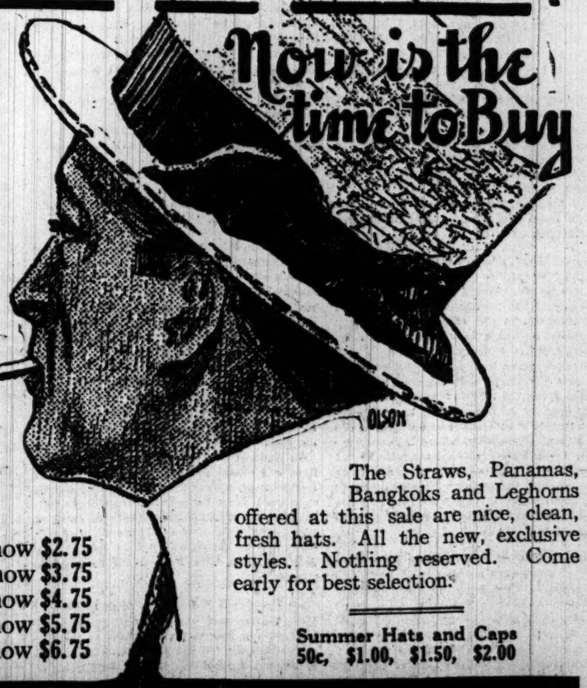

Genuine Panamas, Bangkoks and Leghorns

Values up to $ 5.00 now $2.75
Values up to $ 7.50 now $3.75
Values up to $10.00 now $4.75
Values up to $12.50 now $5.75
Values up to $15.00 now $6.75

The Straws, Panamas, Bangkoks and Leghorns offered at this sale are nice, clean, fresh hats. All the new, exclusive styles. Nothing reserved. Come early for best selection.

Summer Hats and Caps
50c, $1.00, $1.50, $2.00

Hatter Newmark

DEARBORN AND MONROE

HER SUITS
LASING
UIT
genuine
Priestley "Cravenette" Mohair Suits
Mohair
is Silk Collar
ions"
Priestley's "Cravenette" English Mohair
guaranteed to satisfy
LE DRESSY
CUOUS
-to date exclusive styles

Investment
CURITY
$500 GOLD BONDS
July 1, 1914, BATHING
NT BUILDING BONDS,
to 20 years.
f the City of Chicago. The
ay both principal and inter-
y therefor is required under
r savings banks in the New
a legal investment for trust
tal Savings deposits.
by Wood & Oakley.
s may be had on application
ler, 50! City Hall

ORTS AND HOTELS
MISCELLANEOUS.
EEK'S CRUISE, $40
ND BERTH INCLUDED. 2,200 MILES
RGIAN BAY & THE GREAT LAKES
Steamships—Pass. Service Exclusively—
AMERICAN"—"SOUTH AMERICAN"
for pamphlet and information.
Duluth & Georgian Bay Transit Co.,
Jackson-st., Chicago. Phone Harrison 1493.
ODRICH STEAMSHIP LINES
er Resorts at Green Bay, Georgian Bay,
Island, Soo and other points.
nd. 4076 for folder. Docks foot Mich. Ave.
EALTH RESORTS
of Chicago
Beautifully located on shores of Lake Michigan.
Cool, Quiet and Restful
rth Shore Health Resort
Winnetka, Ill.
odernly equipped Sanitarium for treatment of chronic diseases.
Ideal for Convalescents.
Dr. FRED C. KOVATS
Medical Director
Phone Winnetka 211
Booklet S
ZMAN MINERAL BATHS AND HOTEL
hs cure rheumatism and nervous dis-
asonable rates. For booklet address DR.
ALTZMAN, Prop., Benton Harbor, Mich.
oseph Mineral Springs
t and Best Baths for Rheumatism
LAND," twin-screw steamship, takes
in three hours. Telephone Randolph 60.
Home FOR THE FEEBLE MINDED AND MILDLY INSANE
ove, Kindness and Harmony are prac-
male only. Phone Wheaton 165 or ad-
S. E. B. HOWE, Wheaton, Ill.
U. S. AND FOREIGN
ATENTS
your inventions. Free Book and opinion
ntability. Best service. Fees moderate.
day Evenings until 9 o'clock.
OSHUA R. H. POTTS
ttorney and Counselor at Law
Dearborn Street, Chicago

The Chicago Tribune.

THE WORLD'S GREATEST NEWSPAPER

FOUNDED JUNE 10, 1847.

ENTERED AS SECOND CLASS MATTER JUNE 3, 1908, AT THE POSTOFFICE AT CHICAGO, ILL., UNDER ACT OF MARCH 3, 1870.

All unsolicited articles, manuscripts, letters, and pictures sent to "The Tribune" are sent at the owner's risk, and The Tribune company expressly repudiates any liability or responsibility for their safe custody or return.

SWORN CIRCULATION.

Net paid circulation of "The Chicago Tribune," as reported under oath to the United States government under section 4677½ of the postal laws and regulations, being the average from Oct. 1, 1913, to March 31, 1914:

Daily 261,278

Sunday 406,556

The above figures are exclusive of all papers which have been wasted, spoiled, returned, duplicated, delivered as complimentary, in exchange, as samples, which were missed or lost, or were late in arriving at their destination, or that remain unsold. They also are exclusive of papers paid for, but on which money so paid has been refunded.

FRIDAY, JULY 3, 1914.

THE SLATE.

The slate the prominent professional Republicans and the prominent citizen Republicans have made to submit in the county primaries is, all at once, good, bad, and indifferent. The obvious thing was to capitalize the work of Mr. Northup, the determined and energetic special state's attorney in charge of the vote fraud prosecution. He is made a candidate for county judge. That is good. His work in investigating fraud equips him to fill the office in which wisdom and courage may prevent fraud.

Otherwise there are good spots and bad spots in the slate. There also is, noticeably, a lack of freshness. In our local Republican affairs political preference is regarded as a sort of vested right. When a man once has been a candidate, favored by the political leaders, he continues to be a candidate, regardless of fortune, good or bad, until he is gathered to his fathers.

For one office or another he is put forward. An office seeking caste is established. For the majority of the Republican candidates it may be said, in brief, that they are veterans, some good, some bad, some indifferent. The bad may not be so very bad; some of the good are very good and some of the indifferent are most indifferent.

As to which is which—more later. Meanwhile it may be said that if the other slates and the respective tickets following offer as many good candidates, citizens will have a chance to exercise intelligent selection and, if they will, put good men in office.

NO TIME TO WASTE MONEY.

Is this the time to pour money into backwoods torrents, into commerce forgotten canals, into visionary projects of impossible waterways, where only the ghost of traffic will ever float?

Both the fiscal condition of the government and the financial condition of the nation demand that the waste on public improvements, so called, be checked. This is the time to stop it, not next year, nor next generation. Illinois and the middle west should be in the forefront of this fight for economy, honesty, and fair play.

WHAT'S THE TEST?

When does a revolution become and when does it cease to be a nuisance? When is the policeman to step in to keep the peace, and when is he to take the other way around the block? When does a struggle for liberty become destruction of American property? How do President Wilson and Mr. Bryan classify the revolutionary efforts of their Caribbean brethren, and how do they know when to smile and when to frown?

Santo Domingo rapidly develops "intolerable" conditions and an American gunboat with a few shots spanks the batteries of President Bordas and there is peace in Puerta Plata. In Santo Domingo we recognize our manifest destiny and take charge of affairs. The war bothers us, and it must be stopped, but by what measure or test does Mr. Bryan decide, or Mr. Wilson, if the decision rest with him, when a war is a good war and when it is a bad one, and when a revolution is a blow for freedom and when it is a nuisance?

A CONTRAST.

The new psychopathic hospital was built in a shorter time and at a lower expense to the public than any other institution in Cook county. In the building of no institution have spoils politics and crooked politicians been so completely eliminated. The contract for the hospital was let on Sept. 10, 1913, and the work has gone on steadily and within the limits of the granted appropriation. The architect for the hospital—Richard E. Schmidt—was chosen for his ability as a hospital builder and not on the recommendation of this or that politician, which was the custom in the past.

The extent to which the new psychopathic hospital stands out as an example of able, honest, and efficient administration of public affairs is best seen when its brisk, businesslike construction is compared with the tortuous course of the county hospital. The psychopathic hospital was built at a cost of $2,100 a bed. In the unfinished Cook county hospital the cost per bed is $4,600, and it would have been $5,800 had not President A. A. McCormick of the Cook county board put his foot down on as many wasteful expenditures of public money as he could after the Bartzen régime, which preceded him, had awarded the contracts for the work.

The Cook county hospital will open Sept. 1 with a capacity of only 517 patients, and after having been under construction for three years. It will have cost the county over $6,000,000 by the time it is fully equipped. It is shown that had the same efficiency and regard for public money been exercised in the building of the county hospital that were exercised in the building of the psychopathic hospital, the county institution could have been ready for occupancy a year and a half ago. There could have been 1,800 instead of only 571 beds in it, and the cost of the hospital, fully and well equipped, would have been half of what it is now.

The two institutions represent two phases in the government of American cities. The unfinished Cook county hospital represents the recent past with its spoils politics. The psychopathic hospital, in operation after only nine months, represents the new ideals in city government, which stand for honest and efficient service of the people.

SCHULTZ.

Schultz was a neighborhood idiot. He was known to be an idiot. He had been in an insane asylum. He was released, but not discharged from the asylum. He was thought to be harmless. He was known to be an idiot—say "idiot" as a comprehensive classification of persons of undeveloped, twisted, distorted, immature, or childlike mind not supposed to be maniacal or of violent temper.

This weak mind went to pieces one day not long ago, and Schultz committed murder. There was nothing in Schultz to restrain a fury if one sprang up in him. Schultz had no rational processes of thought. He reacted to impulse without thought, and when the impulse was one of fury the reaction was violence and the result was murder, a cruel atrocious murder, one to cause society to cry out in horror.

Schultz, the witless, the idiot, the man whose fury had no restraints when it was aroused, was tried for murder and condemned to die. For the protection of women in their homes, Schultz was to lose his life, to teach a lesson. Society allowed Schultz to run loose. Radicals might say that the kindly thing to have done with Schultz when he was found to be unfitted for life was to have deprived him of life, humanely and gently. Humans do not think that way. Life, in whatever crooked form it has its home, is sacred.

So Schultz was not killed before he did what was within the daily possibility of his life, but he was ordered to be killed after he had done what probability or possibility would have pointed to as likely.

Society let Schultz have the opportunity of killing. Now it may be an easy way of disposing of Schultz to hang him, but where is the moral responsibility? If society does not do away with or take care of its misfits, can it, without shame, punish them when responsibility can be fixed rather upon it than upon the offender?

The verdict upon this idiot was more a verdict against the social organization than against a witless murderer. It was a reaction upon a murder rather than a just sentence against a murderer. It was emotional rather than rational. It is sentimental to hang Schultz. Ordinarily it is sentimentality that enables men who ought to be hanged to escape hanging. In this case sentimentality, revulsion from a hideous murder, is hanging a man who is not a man, who has not a man's mental equipment.

In a ruthlessly efficient society Schultz would go to the lethal chamber as an unfit. In an enraged society he might be hanged. In a society sensible of its own shortcomings he would be put out of the way of doing harm to himself or to others, but he would not be smothered as an unfit nor hanged as a murderer. He would be carried as a burden.

What happens to Schultz may not be important to us, but what we do to him is.

VIGOROUS ACTION CALLED FOR.

THE TRIBUNE hopes that Mr. David R. Forgan's forceful address on sound banking before the Association of Commerce on Wednesday will bear fruit in a more energetic support of the campaign THE TRIBUNE has been engaged in against the evils of unsupervised banking. Owing to a small but organized selfish interest, the irresponsibility of our legislature and the failure of banking and business opinion to express itself vigorously, we have not yet won. The Lorimer-Munday scandal indicates how much more needs to be done to make our Illinois banking statutes rascal-proof and politics-proof. Mr. Forgan's demand for a law prohibiting bank officials from using banked funds in their own outside projects is so well founded that it should go through without difficulty. But so should have supervision. It has not.

What is wanted is a thorough revision of our state banking laws backed by a support from the financial and business community so determined that it cannot be denied.

Best Editorial of the Day.

UNCLE SAM'S SEEDS.

[From the Adrian, Mich., Telegram.]

For many years your Uncle has been spending huge sums of money for seeds, which have been dumped upon the public without method, reason, or sense, let alone economy. The seeds are fired at you whether you want them or not, whether you can use them or not, and no effort is made to find what kind you want or whether you want any at all. It has been a standing joke for a generation, and a costly one.

But now we are learning something new. It would not be quite so bad if your Uncle were spending all this money at home; that would at least make work for a lot of people and would encourage a very clean, wholesome, and beneficial industry. But Uncle Sam is not only wasting seeds by the ton, but he is buying them abroad. He buys forty-four tons of tiny flower and vegetable seeds at one whack from a single British concern. He also buys from another English firm, we learn, and from two in France and one in Holland.

And how about the American seedsman? Why, your Uncle Samuel not only fails to patronize him but he actually competes with him in the very worst possible way by buying seeds abroad and giving them away to the American seedsman's customers!

It is bad enough to invade any industry by giving away its product; but if the government is bound to do this the least it can do is to give Americans a chance to produce the goods that are given away. As to the manner in which the seeds are given away and the propriety of giving them away at all we have nothing further to say. We are too tired.

How to Keep Well. By Dr. W. A. Evans.

Questions pertinent to hygiene, sanitation, and prevention of disease, if matters of general interest, will be answered in this column. Where space will not permit or the subject is not suitable, letters will be personally answered, subject to proper limitations and where a stamped, addressed envelope is inclosed. Dr. Evans will not make diagnoses or prescribe for individual diseases. Requests for such service cannot be answered.

[Copyright: 1914: By Dr. W. A. Evans.]

CITY AND COUNTRY—I.

PRESIDENT EMERITUS ELIOT has been quoted as saying that cities are destroying the race. The only details related by the telegram referred to the bad housing of the cities. Let us analyze the situation, we may learn something.

According to the official figures the lowest death rates are in the largest cities. London, the largest of all, has the lowest. In the United States New York, the largest of all, has lowest of all. Of course in making this statement I exclude garden cities, cities populated chiefly by the rich, and all other exceptional cities. The comparison is between the great, sweaty, grimy, working cities.

There is every reason to expect the country to be healthier than the city, yet I have before me health news from the New York state health department. I learn that the city baby death rate in that state is 102; the country rate is 113.

Can it be possible that the city babies, many in alley tenements, stand a better show for their lives than the country babies?

Dr. Wood of Columbia tells us that 1 per cent of city children show evidence of lung disease, as compared with 3.7 per cent of country children. Twenty-three and three-tenths per cent of city children are poorly nourished. Bad? Yes; but look at the rate among country children—31.2 per cent.

Consider those nearsighted, spectacled children! They belong nowhere but in the city. The figures show defective vision in 5.1 per cent of city children, against 21.8 per cent among country children. The poor lamps of the country are getting in their work.

Of course stoop shouldered children all belong in the city. Again you have guessed wrong. The percentage of spinal curvature in the city is .13; in the country 3.5 per cent.

Josephine Baker tells us that in New York City the percentage of children with bad sight has fallen from 13.1 in 1909 to 8.5 in 1912; defective nose breathing, from 18.7 to 8.9; enlarged tonsils, from 22 to 11.3 per cent—a reduction of about 50 per cent in four years.

Toothbrush drills, nose blowing drills, instruction in personal hygiene, dental clinics, medical inspection, and school nursing have made good. Can any one point to an equal reduction in any rural district?

One of our modern methods for judging conditions is the prevalence of flies. Tomorrow's article will deal with the reason.

NIGHT TERROR.

J. H. C. writes: "Kindly let us know what you would advise in the case of our girl, 4 years of age, who recently has awakened at night with marked symptoms of hysteria. For some minutes she would toss on the bed, striking at the air as well as beating her head. She seemed incapable of speech, although she talks excellently when fully awake. Her inability to recognize her mother at such stages is one of the distressing features of the case. She is naturally of a highly sensitive disposition and, accordingly, her training has been along the lines of persuasion and suggestion. Her food at all times has been carefully chosen and it is within the last six months that she has been given meat at all. She never drinks tea or coffee or partakes of any condiments whatever. Both mentally and physically her development has been normal."

REPLY.

The trouble with your child is night terror and not hysteria. Do everything to promote her physical health. If she has adenoids, enlarged tonsils, or bad eyes, have them attended to. Be careful as to her diet at supper.

Underlying night terror is a supersensitive nervous system. Send to the National Committee for Mental Hygiene, 50 Union Square, New York, for its pamphlets on training children.

NOT INFALLIBLE TEST.

J. D. R. writes: "Is the blood test for gonorrhea infallible? What is the usual charge? Is curetting the uterus a serious operation? What is the usual charge?"

REPLY.

1. Complement fixation is not an infallible test. Where the cocci have located in some internal organ it is the best test we have. In the later stage of ordinary infections it is valuable. The advertised charge is $5.

2. No. I do not know the usual charge.

TO STOP NOSEBLEED.

Mrs. J. T. writes: What is the cause of frequent nose bleed? Is this or can it become serious? Could you suggest a remedy? Will you please give me some advice on how to prevent constipation?"

REPLY.

1. Nosebleed can easily become serious. There are many ways to stop the nose from bleeding. One is as follows. Grasp the soft part of the nose with the thumb and index finger so as to collapse the nostrils, pressing the soft parts against the septum. Lean forward. The nose will fill with blood and this will form a clot which plugs the air passage. Release the pressure slowly. The clots should not be disturbed for several hours.

2. Eat wheat bran, plenty of vegetables, and fruit in abundance. Drink water freely. The bran may be eaten raw or as a cereal or cooked in gems.

LA MARQUISE DE FONTENOY.

[Copyright: 1914: By the Brentwood Company.]

H. GORDON SELFRIDGE, the Chicago proprietor of the great dry goods emporium in London which bears his name and which is conducted on American lines, is developing into a sort of good providence to the British aristocracy in their hour of need.

After having granted employment as saleswoman in his mammoth store to a full fledged peeress of the realm in the person of Lady Auckland, he now has engaged as his private secretary Viscount de Vesci, who sits in the house of lords for life as a representative peer for the kingdom of Ireland.

After disposing of the private and personal correspondence of his employer, Lord de Vesci will make his way down to Westminster in order to cast his vote in determining the destinies of the vast British empire, and will also occasionally take part in judicially deciding great lawsuits which have been referred to the house of lords as the highest tribunal of the realm.

It is to be hoped that the transatlantic business experience which he cannot fail to acquire through his association with the Chicago dry goods merchant may prove of advantage in the house of lords to the British nation.

Lord de Vesci bears the old English Christian name of Yvo, his younger brothers being Osbert and Eustace, respectively, and claims to descend from the great baronial family of De Vesci, which flourished at Alnwick castle as owner of that grand old Northumberland stronghold long before it came into the possession of the house of Percy and of the dukes of Northumberland.

These pretentions, however, are rejected by all the leading genealogical experts of the United Kingdom and Ireland, who insist that there is nothing whatsoever to show any connection between the modern Lords de Vesci and the barons of that name who were summoned to parliament in 1264.

The only authentic genealogy of Mr. Selfridge's private secretary begins with the venerable Thomas Vesey, who was archdeacon of Armagh in 1655. His son was archbishop of Tuam and his grandson, as bishop of Ossory, was created a baronet.

His son in turn was promoted to the peerage of Ireland as Baron Knapton, while his son was still further advanced to a viscounty and created a good deal of ridicule by selecting as his title that of Lord de Vesci and by insisting upon his descent from the Lord de Vesci who figures among the signers of the Magna Charta.

Lord de Vesci, whose name should be pronounced "Veezy," is a retired captain of the Irish guards, is married to a Miss Georgina Wellesley of the family of which the Duke of Wellington is the chief, has a country seat known as Abbey Leix in Queens county, Ireland, and little money.

His predecessor in the De Vesci peerage, who was his uncle, left all that he could alienate from the title to his only daughter.

It is because of the charges upon his entailed property in Ireland and owing to the agricultural depression, which is just as severe in Ireland as it is in England, that Lord de Vesci has been obliged to retire from the army and to consider himself lucky to have secured lucrative employment as the private secretary of the American dry goods merchant in London.

Emperor William never loses an opportunity of honoring the memory of the "Iron Chancellor." Of a generous and forgiving character, he has completely obliterated from his mind all remembrance of the cruel attacks upon himself by Prince von Bismarck after the latter's loss of office.

When the other day he learned that the Hamburg-American line had determined to give the name of Bismarck to its newest and finest ocean liner and had invited Countess Hannah von Bismarck, eldest daughter of the late Prince Herbert von Bismarck and granddaughter of the old chancellor, to perform the christening, he at once intimated his intention of being present.

He showed throughout the ceremony the most paternal kindness and solicitude for the young countess and for her younger sister, Goedela, and when she failed to throw the champagne bottle with sufficient force to break it, he managed to catch it on the rebound and to smash it against the vessel's side, so as to avert the christening ceremony's proving a failure.

Afterward he invited the two girls to be guests of himself and the empress at Kiel during the entire regatta week, the festivities of which have been so rudely interrupted by the assassination of Archduke Francis Ferdinand of Austria.

The young countesses are 21 and 18 years of age, respectively, and are remarkably pretty girls, having inherited the good looks of their mother, who was Countess Marguerite Hoyos, and who is half English and half Austrian.

Her mother was Miss Alice Whitehead, daughter of the inventor of the Whitehead torpedo, while her father was Count George Hoyos, a captain in the Austrian navy and managing director of the great Whitehead torpedo works at Fiume on the shores of the Adriatic.

The young countesses are both older than their brother, Otho, third Prince von Bismarck, head of his house and heir to the honors of the "Iron Chancellor."

The boy is 17 years of age, is receiving his education at the college of Ploen in Holstein, where all the sons of the kaiser have in turn received their schooling, and seems to be outgrowing the delicacy of his youth, which at one time threatened his days and gave reason for fear that he would never reach manhood.

These apprehensions were strengthened when at the inauguration of the Bismarck memorial in Bavaria some years ago the boy, who was the most prominent figure at the ceremony, fell in a dead faint while it was in progress, the result of overexcitement.

He has two younger brothers, Gottfried and Albert, 13 and 11 years old, respectively, who each bear the title of count. One of them will receive on coming of age the estate of Rheinfeld in Pomerania, and the other that of Bockhorst in Holstein.

The young prince himself will on attaining his majority receive the great estates of Freidrichsruhe in the duchy of Lauenburg and of Schoenhausen in the province of Magdeburg.

The estate of Varzin in Pomerania, of which the old chancellor was fond, has gone to his remaining grandson, Count Nicholas von Bismarck, only male issue of the late Count William von Bismarck, whom his father, the prince, used always to address and refer to as "Bill."

Sir Hedworth Meux, now in chief command at Portsmouth, which is regarded as the blue ribbon of the British naval service, has reached the top of the list of admirals and will succeed to the rank of admiral of the fleet at the end of the year unless some of the admirals of the fleet die in the meantime, in which case he will receive his advancement earlier.

The position of admiral of the fleet is the naval equivalent for that of field marshal in the army, and enables its holder to remain on the active list until 70 instead of being retired on the score of age at 65.

Sir Hedworth's promotion as admiral of the fleet will entail the loss of his command at Portsmouth, and it is settled that he will be succeeded there by Admiral Sir George Callaghan, at present commander in chief of the home fleets, who will be followed in command of the fleets by Vice Admiral Sir John Jellicos, now second sea lord of the admiralty.

Sir Hedworth Meux, who is an equerry of King George and one of the principal members of his intimate entourage, is perhaps better known by his former name of Sir Hedworth Lambton, under which he so greatly distinguished himself in the defense of Ladysmith during the war in South Africa.

A brother of the Earl of Durham, he owes his change of name to the fact that he was made the heir of all the huge fortune and valuable estates of Lady Meux, a former variety actress, widow of the multi-millionaire brewer, Sir Henry Meux.

She was in nowise related to Sir Hedworth and only knew him through his having shown her one or two slight courtesies at race meetings. She declared her bequest to be a tribute of her admiration for his services in the Boer war.

A LINE-O'-TYPE OR TWO

Quicquid agunt homines nostri est farrago libelli.—JUVENAL.

Crying Needs.

Today we sleep on patent beds
Cooled by a whirring fan;
We get our food in capsules
Our music from a can.
And yet the things we really need
Are those one never sees;
Why don't they make a trout fly
That will not catch in trees?

All autos now will start themselves,
But no machine have I.
They say cremation's very fine,
But I don't want to die.
I do not need the wireless
To send my winged word;
What I need is a shotgun
That cannot miss the bird.

I do not care for hydroplanes
To skim above the sea;
The very finest Zeppelin
Would have no charms for me.
And yet there is one thing that flies
For which I'd pay the price:
Why don't they make a golf ball
That will not pull or slice?

DOUBLE BARREL.

"WELL," said a business man happily, as he put down a ball on the first tee, "I turned away ten thousand dollars' worth of business this morning." "How much do you figure that saved you?" we asked. "Oh, about fifteen hundred," said he. And that, brethren, should give you some idea of the existing psychological depression.

THE conferences at the White House between the president and the captains of American industry should prove profitable to all concerned. The president will learn something about business, and the business men will learn something about psychology, which is an extremely fascinating study.

Famous First Lines. 4.

"Let there be light!"

MAYOR PERKINS, relates a Denver paper, spends his spare time operating on city employés, his latest patient being the matron of the county farm, who was afflicted with appendicitis. This, thinks F. I. N., opens up a new line of activity for mayors. If Mr. Harrison should operate on Bartzen, or Hoyne, or even on himself, the result could not be otherwise than an improvement.

THE DELIRIOUS REPORTER.

[From the Kearney, Neb., Hub.]

The scene and the occasion were both beautiful and inspiring. The music was furnished by the birds, which were at their best on this bridal day. A meadowlark called to his mate across the lake, asking if he might come and join her. A brown thrush in a tree on the hill near by sent forth across the water a carol full of love and melody such as a Beethoven or a Chopin would strive in vain to imitate. The hills were dressed in their prettiest robes of green. The water was quiet. Nature was at her best. And the bride and groom, both in tastiness of dress and in spirits, were in harmony with nature.

A FLOOD OF ORATORY.

Sir: An Australian friend exploring the wilds of Indiana writes that they are having a "chatauqua" down that way. N. P. B.

"'A MAN whom Bernado says looked like a Russian,' corrected Craig."—June Cosmopolitan.

Bokoo correction.

"'I KNOW not whom I am, nor whence I came.'"—The W. G. N., quoting "J. O. L."

Still better would be, "I know not whom I am, nor from whence I came from."

Die Adventures des Otto Hiawatha Krautwickedes.

III.

Dynamite kommt aus dem Stable,
Tall war er, und sehr geknockkneed.
Seine Nas' die trailed am Floor hin
Wie a Uncle Tomscher Bluthound,
Und sei Tail hat a Resemblance
Zu a aufge-usetem Transfer.
"Say," remark ich zu dem Feller
Mit die hamgeshapeten Breeches,
"Say, ich gleich dem Gaul sei Looks net.
Er scheint gar net gut zu fühle.
Maybe tut der Antinoise Club
Auf der Street uns noch arresteh
Well er mit sei Bones so ratteit."

"Tu nur mounteh," sagt der Feller
Mit die hamgeshapeten Breeches,
"Dynamite wird dich suppriseh."
Und er und der Bill die boosteh,
Liften, hoiseteh, straineh, pusheh
Mich till ich im Saddle hocke
Wie a Clothespin an die Washline.
Und dehn grabbe sie den Bridle,
Und tun durch a Door uns leadeh.
Jeder slapped dem Gaul sei Pelvis
Und wir sein zum Park geheaded.
Honk! geht hinter uns a Auto.
Clang! Clang! tut die Street Car ringeh.
Dynamite paid kei Attention.
Wie a Funeral so sadlich
(Aber anyhow doch careful)
Kommt er down die Street geratTled
Bis wir finally im Park sein.

(To Be Continued.)

A LADY writes to the Streator Independent-Times to say that she doesn't think "a policeman's wife should be trod on by any city bank clerk's wife." An expression of opinion from other Illinois towns is solicited.

TO THE CREATORS AND PRODUCERS OF MOVING PICTURE SHOWS.

Gather ye shekels while ye may,
Old Time is still a-flying;
And this same graft that's good today,
Tomorrow will be dying.

YOU may care to know—although we doubt it—that G. E. Nearpass is a Vandalia conductor in Logansport, Ind., and that M. C. Cutter has succeeded C. W. Blunt as publisher of the Thief River Falls News-Press.

On With the Debate!

Sir: Reform in this country lags in precisely the measure in which, to which, or by which reformers fail to enlist the services of the Line. The power which you wield is truly mighty. I do not want anything except that you inaugurate a joint and several debate on the question "What is the most damnable noise?" And I wish to place in nomination the sound of the lawn mower turned upside down and trundled along on the sidewalk. Why not waft the damchose from lawn to lawn in a wheelbarrow or hand cart?

HERBERT QUICK.

IT is uncommonly wet in New England. The Springfield Republican's weather forecast for June 30 was "Thunder showers this morning followed by rain."

THE INSPIRED COMPOSITOR.

[From the Birmingham Age-Herald.]

The crisp, immaculate uniform of the nurse and the fool hand on the fevered brow.

We'll Joliet Along.

Sir: I lamp a story in the American Magazine written by a convict under the name of "No. 6606." Would you call that a pen name?

JERRY.

"THE decree provides that she may resume her maiden name of Ernestine Schumann-Heink."—Again the W. G. N.

Or, as you might say, her penultimate maiden name.

LILAC LEAVES.

[From the Salt Lake Tribune.]

Miss Lilac Bush will leave today for a visit to Cumberland, Wyo.

WE HAVEN'T EVEN THE CLOUD.

Sir: What is the silver lining to YOUR cloud?

HOPEFUL.

"CHICAGO to Have Own Mardi Gras Next Fall."—The American.

A movable feast, verily.

—*ADV.*

The world is wide, the world is wide—
Why spend the Fourth in Riverside?

AREN'T the baseball people killing the g. that l. t. g. e.?

OR are they?

E. L. T.

THE DUAL THRONE.

[From the New York Sun.]

The Friend of the People.

Letters for this department must be signed with the names and addresses of the writers.

OWNER NOTIFIED.

Chicago, June 30.—[To the Friend of the People.]—Two weeks ago I called the attention of one of our aldermen in the Thirty-second ward to the filthy condition of the alley between Seventy-first and Seventy-second streets, and Harvard and Princeton avenues. He said his attention had been called to same by other parties and that he had referred the matter to the health department, as it was a case for them to handle. They either have ignored his request or overlooked same. We will appreciate anything you can do in regard to cleaning up and keeping this alley clean.

G. W. MURRAY,
214 West Seventy-second street.

Owner of manure box has been notified to have same cleaned at least twice a week and replace broken hinge on cover; also to keep his wagon out of the alley at night.

T. L. MULROY,
Assistant Superintendent of Streets.

DUMPING DISCONTINUED.

Chicago, June 30.—[To the Friend of the People.]—Is there no way to prevent street sweepings being dumped on the vacant northeast corner of Eddy and Herndon streets? For the last year and more this lot has been used by the street sweepers to dump their loads to wait for the wagon to pick up, leaving a constant pile on the lot, which blows into our yards and houses every time a wind comes up, surely not necessary or sanitary. Your aid will be appreciated. INTERESTED.

Dumping of street sweepings on the lot at the northeast corner of Eddy and Herndon streets has been discontinued.

T. L. MULROY,
Assistant Superintendent of Streets.

NUISANCE ABATED.

Chicago, June 30.—[To the Friend of the People.]—I would like to call your attention to the mud hole in front of numbers 1540, 1542, 1544, 1546 East Sixty-second street. The hole causes us to park our cars on the other side of the street and it breeds mosquitoes. M. E. F.

It appears the nuisance has been obviated by the cutting of a temporary ditch.

GOTTFRIED KOHLER,
Assistant Commissioner of Health.

YATES AVENUE PAVING.

Chicago, June 30.—[To the Friend of the People.]—Some time ago there were excavations made in Yates avenue between Seventy-third and Seventy-fourth streets, and a hole was left several feet wide and deep. This hole has never been filled. This condition is dangerous. Is Yates avenue to be paved this year, and is there to be an extension of the street car line from Seventy-third street south?

H. F. B.

We have a case on calendar 214 in the County court for paving Yates avenue between Seventy-first and Seventy-ninth streets with granite asphaltic macadam and expect to have the matter disposed of so that the street may be paved during the summer unless there is some delay by reason of a street car line extension. We have no definite information on the latter subject at this time. EDWARD J. GLACKIN,
Secretary.

KEYSTONE AVENUE PAVING.

Chicago, June 30.—[To the Friend of the People.]—When will the paving of North Keystone avenue between Division street and Chicago avenue be begun?

C. STRAHLE,
1028 North Keystone avenue.

The matter of the confirmation of the assessment will come up during the summer and if at that time it is found that none of the property owners has filed objections we will be enabled to advertise for bids on the work, award contract, and have the improvement under way this year. EDWARD J. GLACKIN,
Secretary Board Local Improvements.

ALLEY IS SANITARY.

Chicago, June 23.—[To the Friend of the People.]—I wish to lodge a complaint against garbage conditions at rear of 2453 South Clifton Park avenue. These people have no garbage cans and dump everything into the alley, much to the discomfort of all adjacent thereto. F. K.

This alley was inspected on the 26th inst. at 3:30 a. m., and found in first class condition. Necessary cans have been ordered installed at 2453 South Clifton Park avenue, and the owner has promised to have them in by the 30th inst.

T. L. MULROY,
Assistant Superintendent of Streets.

VOICE OF THE PEOPLE.

AUTOBUSES ON THE BOULEVARDS.

Chicago, July 2.—[Editor of The Tribune.]—The city's fine boulevard system is quite inaccessible to the great majority of those who are taxed to construct and support it, to say nothing of the very much greater number who are not fortunate enough to possess sufficient property to be taxed at all. Their view of the boulevards is confined to what they may see in crossing, or the comparatively short distance they may walk upon them before becoming tired. With present modes of conveyance they cannot travel upon them, for not being the owners of automobiles and not having the means to pay $4 or $5 an hour for hire, they have only the alternative of walking or keeping off.

I have read the newspaper accounts of the recent refusal of the park boards to permit the boulevards to be used by auto buses and it occurred to me that if, as stated in the papers, it was contemplated to give a long ride upon the boulevards for a 10 cent fare this would be a great blessing to the vast number of people to whom travel along the boulevards is otherwise practically barred. Occasionally I have ridden upon the auto buses on Fifth avenue and Riverside, New York, and have found the trip enjoyable and inexpensive as well.

The main reason for the refusal of the board, as stated in the papers, is that through the stops made by the buses, automobile travel would be somewhat impeded. But what of it? They cover the ground full fast enough, faster infinitely than those who under present conditions cannot ride at all. Slight interruption will do no harm, and may add to the safety of traffic at the corners.

I am heartily in favor of an auto bus or any other sort of contrivance whereby those who do not own and cannot hire automobiles may nevertheless enjoy the boulevards, and I trust that the reported decision of the park commissioners means only that they are holding the matter in temporary abeyance until proposed conveyances shall meet reasonable requirements of construction and the like, and that comfortable and inexpensive boulevard travel may soon be afforded.

Since it is quite the habit nowadays to ascribe ulterior motives to most every one for most everything, I wish to say that I have no interest, direct or indirect, in any auto bus proposition, and all I know of the subject is derived from newspapers.

SAMUEL ALSCHULER.

PRAISES CLARENDON BEACH.

Chicago, July 1.—[Editor of The Tribune.]—Last Saturday Clarendon beach was thronged with men, women, and children, and it was apparent that the proposed improvements will be insufficient properly to accommodate the bathers that will swarm to its gates on warm summer days. The north shore and Wilson beaches adjacent and continuous stretch of shore line over a mile northward to the Saddle and Cycle club presented a gladsome vista of countless thousands enjoying to the utmost the glorious recreation afforded by the delightful sandy beach and clear water to the lake.

From a bather's standpoint, the writer, speaking from experience on both fresh and salt water beaches in this and other countries, has no hesitation in declaring it one of the safest and finest bathing beaches in the world.

When it is considered that a concrete walk twenty-five feet wide and say eight feet above lake level may be constructed its entire length at a fair distance from the water without encountering any building obstructions except the temporary affairs at north shore and Wilson beaches, and that such a structure would serve as an embankment protection and could also be made with provision on water side underneath walk, for lockers and boat storage for public use at minimum yearly charge, it is surprising that efforts for preserving this remarkable expanse of perfect beach have not been undertaken.

WILLIAM H. O'BRIEN.

DISTINGUISHED VISITORS.

Chicago, July 1.—[Editor of The Tribune.]—The Danish-American association is to be praised and congratulated for bringing about the visit to America of that distinguished Dane and foremost living critic, George Brandes. It was a noteworthy achievement of a progressive people and should be imitated by other aliens who desire to see the literature of America more closely linked to that of Europe.

Why not a visit to the United States by Anatole France under the auspices of the Alliance Française? Why not apprise G. Bernard Shaw of the existence of Chicago and in turn be afforded the chance to hear him lecture through the good offices of our British-American associations? Why not a visit by Gilbert K. Chesterton, Gerhardt Hauptmann, Maurice Maeterlinck, and others who have served to make the present literature of Europe classic?

A. C. L.

WILSON SENDS M... TO REBEL PARL...

John R. Silliman to Help Br... Carranza and Villa Together.

AMERICANS FLEE TO U...

Governor in Monterey Will ... Escate All Land for Followers.

Washington, D. C., July 2.—Full... directed on the Washington governm... attitude toward every phase of the M... problem, John R. Silliman will leave t... new for Saltillo to represent the U... States at the temporary capital of Gen... ranza.

It is understod that he goes virtua... President Wilson's personal agent t... with the revolutionary leader, to lend ... if occasion offers in healing the Carr... Villa breach, and particularly to f... impress upon the Constitutionalist... urgent necessity of early peace in M... through a provisional government a... posed in the Niagara Falls mediation c... ences.

Reports came during the day from To... that Gen. Villa was in conference there... Gen. Villareal, Gen. Santoscoy, and s... other Carranza commissioners, and th... outlook was extremely favorable for a... factory adjustment of the difference... tween Carranza and Villa.

Conference On at Torreon.

El Paso, Tex., July 2.—Interest in the... can situation centered today in the c... ence of Constitutionalist leaders at To... the purpose of which, it is stated, is t... the breach between Gen. Carranza and... Villa. No fighting was reported fro... quarter.

Gen. Antonio Villareal, who arrived ... at Torreon from Saltillo, and Gen. E... Santoscoy, who assisted Villa in the... reon attack, were reported as having ... discussion with Villa and Gen. Ange... their misunderstandings with Carranz...

If Carranza has sanctioned the proce... it has been done through Gen. Pablo... sales, in the opinion of agents of both fa... here.

AMERICANS FLEE TO U. S...

Saltillo, July 2.—[Special.]—The situ... in north Mexico is today more menacing... at any time since the war began. Th... signers who have remained in Saltill... Monterey now say that they will leav... the states, as they are convinced that... and Carranza will never join interests ... and that the United States will never ... protect their property.

Many are leaving behind homes and... ness properties and valuable stock t... mercy of warring factions. Much fo... property already has been taken.

Scores of Americans who left Mon... at the time the Federals evacuated it in... have returned to resume business, bu... now preparing to flee again. They de... the situation as complete anarchy an... sert there is no pretense of law.

Will Confiscate All Land.

Today in Monterey an edict was issu... Gov. Villareal declaring that the state... ernment would assume control of all... capable of being cultivated and turn it... to any who apply for it. The state, a... ing to the edict, will charge a rental of... acre for irrigated land and $1 per ac... unirrigated soil, all money to be used f... benefit of Constitutionalists.

The edict is practically one of confisc... and includes ranches and farms own... foreigners as well as Mexicans. The... thus taken over will be of large extent, a... have been able to raise crops because... impossible to hire workers.

Some Americans say they would prot... the Washington government, but for th... past experience has taught them such ... plaints would be spurned, even if hear...

Fear Fall of Capital.

Vera Cruz, July 2.—Sharing the appr... sion felt by most foreigners in Mexico... several Germans arrived at Vera Cr...

SAVINGS

WOMAN'S DEPARTMENT

Speaking of Rich Men—

They acquired their fortunes in multitudinous ways, but ONE IDEA gave them their start—making every dollar give a good account of itself.

Let your dollars do the same, spend wisely and hold fast to enough to open up one of those multitudinous paths to success. Being a "WEEKLY SAVER" at the Peoples Trust and Savings Bank is the starting point.

PEOPLES TRUST AND SAVINGS BANK
MICHIGAN AT ADAMS
Savings Dept. Open Monday Till 6 P. M.

COMMERCIAL

RESORTS—FOREIGN
Ocean Travel.

Canadian Northern "Royals"
Royal Edward . . Royal George
Cabins de luxe—suites and rooms with private baths—reasonable rates.
Montreal—Quebec to Bristol
(2 hours to London)
6½ delightful days down the St. Lawrence—6½ days at sea in palatial triple-turbine steamers.
Apply to any steamship agent, or C. H. BELL, Gen. I. A... Can. Northern Steamships Ltd., 64 W. Adams St., Chicago. Phone Ran. 3184.

COOK'S TOURS AND TICKETS
All Steamship and Railroad Lines—All Cl...
THOS. COOK & SON
... EAST JACKSON BOULEVARD, CHI...

TRAVELERS—ATTENTIO...
... Rates. Splendid Service. Scenic R...
DONALDSON LINE TO EUROPE
... No. Dearborn Street, Chicago.

WILSON SENDS MAN TO REBEL PARLEY

John R. Silliman to Help Bring Carranza and Villa Together.

AMERICANS FLEE TO U. S.

Governor in Monterey Will Confiscate All Land for Followers.

Washington, D. C., July 2.—Fully instructed on the Washington government's attitude toward every phase of the Mexican problem, John R. Silliman will leave tomorrow for Saltillo to represent the United States at the temporary capital of Gen. Carranza.

It is understod that he goes virtually as President Wilson's personal agent to talk with the revolutionary leader, to lend a hand if occasion offers in healing the Carranza-Villa breach, and particularly to further impress upon the Constitutionalists the urgent necessity of early peace in Mexico through a provisional government as proposed in the Niagara Falls mediation conference.

Reports came during the day from Torreon that Gen. Villa was in conference there with Gen. Villareal, Gen. Santoscoy, and several other Carranza commissioners, and that the outlook was extremely favorable for a satisfactory adjustment of the differences between Carranza and Villa.

Conference On at Torreon.

El Paso, Tex., July 2.—Interest in the Mexican situation centered today in the conference of Constitutionalist leaders at Torreon, the purpose of which, it is stated, is to heal the breach between Gen. Carranza and Gen. Villa. No fighting was reported from any quarter.

Gen. Antonio Villareal, who arrived today at Torreon from Saltillo, and Gen. Ernesto Santoscoy, who assisted Villa in the Torreon attack, were reported as having begun discussion with Villa and Gen. Angeles of their misunderstandings with Carranza.

If Carranza has sanctioned the proceeding it has been done through Gen. Pablo Gonzales, in the opinion of agents of both factions here.

AMERICANS FLEE TO U. S.

Saltillo, July 2.—[Special.]—The situation in north Mexico is today more menacing than at any time since the war began. The foreigners who have remained in Saltillo and Monterey now say that they will leave for the states, as they are convinced that Villa and Carranza will never join interests again and that the United States will never try to protect their property.

Many are leaving behind homes and business properties and valuable stock to the mercy of warring factions. Much foreign property already has been taken.

Scores of Americans who left Monterey at the time the Federals evacuated it in April have returned to resume business, but are now preparing to flee again. They describe the situation as complete anarchy and assert there is no pretense of law.

Will Confiscate All Land.

Today in Monterey an edict was issued by Gov. Villareal declaring that the state government would assume control of all land capable of being cultivated and turn it over to any who apply for it. The state, according to the edict, will charge a rental of $2 per acre for irrigated land and $1 per acre for unirrigated soil, all money to be used for the benefit of Constitutionalists.

The edict is practically one of confiscation and includes ranches and farms owned by foreigners as well as Mexicans. The land thus taken over will be of large extent, as few have been able to raise crops because it is impossible to hire workers.

Some Americans say they would protest to the Washington government, but for the fact past experience has taught them such complaints would be spurned, even if heard.

Fear Fall of Capital.

Vera Cruz, July 2.—Sharing the apprehension felt by most foreigners in Mexico City, several Germans arrived at Vera Cruz today from the capital. They said the German minister, Admiral Paul Von Hintze, on Tuesday advised his countrymen to purchase foodstuffs sufficient to last at least eight days and to store them in a concentration house chosen far from the center of the city.

Young Swimmer Takes Death Dive

RAYMOND CASPERS

In diving from a pier at the foot of Robbins terrace yesterday Raymond Caspers, 14 years old, of 4415 East Ravenswood avenue, struck his head on the bottom of the lake and was drowned. Leroy and Clarence Krishwehn, the boy's companions, called Gustave King, a fisherman, who recovered the body before the police arrived. An oxygen machine was used in an ineffectual attempt to resuscitate the victim. An inquest will be held this morning.

MEDIATORS ADMIT WORK HAS FAILED?

"Nothing Left to Do but Form New Government," Their Final Declaration.

NEW OFFER BY MEXICANS.

Note Thought Dictated by Huerta Agrees to Conference with Rebels.

Niagara Falls, Ont., July 2.—[Special.]—Previous to their departure from Niagara Falls today the South American diplomats, who devoted a few weeks to a fruitless search for a solution of the Mexican problem, gave out the text of the farewell note which they addressed to the American and the Mexican delegates.

This note contains a reiteration of statements already made by the mediators regarding the work which they believe they have accomplished, and a renewal of the assurance that they will be willing at all times to hold themselves at the disposal of the delegates.

Tell of Work to Be Done.

The mediators, however, are the only ones here who believe that the conference has been in any way successful and there are many who believe that even the South American diplomats themselves are not quite as confident as they would like to appear. The most striking feature of the mediators' note to the delegates is a sentence in which they summarize the work which has been accomplished.

"All that remains to be done," the sentence says, "is to organize and establish a provisional government in Mexico."

This, it was pointed out tonight, summarizes the entire task which the mediators expected to perform when they came to Niagara Falls.

An Admission of Failure?

Observers of the situation agreed tonight that this frank statement on the part of the mediators virtually amounted to an admission that the mediation conference had been a failure.

Justice Lamar and Frederick W. Lehmann, the American delegates, left this afternoon for Washington. The Mexican delegation will leave tomorrow.

Before announcing their plans for the immediate future, the Mexican delegates gave another proof of their eagerness to restore peace in Mexico. Gen. Huerta's delegates delivered to the mediators a note to be transmitted to the Constitutionalists, in which Señors Rabasa, Rodriguez, and Elguero expressed their willingness to discuss with the rebels a plan for the pacification of Mexico. This is considered here a master stroke of diplomacy, which is believed to have been dictated by Gen. Huerta himself.

SEES PEACE WITH UNITED STATES

Mexico City, July 2.—"Peace between Mexico and the United States was definitely arranged yesterday in a protocol signed by the Mexican delegates at Niagara Falls. It is impossible to give the details until the Mexican senate has acted on the protocol."

This statement was given out this afternoon by acting Foreign Minister Esteva Ruis, who added that the dignity and sovereignty of Mexico had been saved.

Hayes Death Called Accident.

A coroner's jury in charge of Deputy Coroner Adolph Herrmann yesterday decided that John Hayes, who was run over by a concrete mixer belonging to the Standard Paving company in Park Ridge on Wednesday, came to his death accidentally.

Start to Save Now

With $1 or more. You will earn 3% interest from July 1st by depositing before July 13th.

The following chart shows how quickly money accumulates by regular monthly deposits with this State Bank.

Interest compounded semi-annually.

Monthly Deposit.	1 Year.	2 Years.	3 Years.	4 Years.	5 Years.
$1	12.17	24.70	37.61	50.91	64.60
$2	24.36	49.44	75.28	101.90	129.31
$3	36.57	74.24	113.05	153.03	194.23
$4	48.78	99.01	150.77	204.09	259.03
$5	60.95	123.73	188.41	255.05	323.72
$6	73.14	148.48	226.10	306.06	388.44
$7	85.35	173.27	263.86	357.18	453.32
$8	97.56	198.05	301.59	408.25	518.14
$9	109.73	222.77	339.22	459.20	582.81
$10	121.92	247.51	376.89	510.19	647.53
$11	134.13	272.31	414.66	561.32	712.42
$12	146.34	297.10	452.42	612.42	777.27
$13	158.51	321.81	490.05	663.38	841.95
$14	170.70	346.54	527.71	714.35	906.63
$15	182.91	371.34	565.48	765.48	971.53
$16	195.12	396.13	603.22	816.57	1036.36
$17	207.29	420.86	640.87	867.53	1101.05
$18	219.48	445.58	678.52	918.50	1165.74
$19	231.69	470.39	716.30	969.65	1230.66
$20	243.91	495.17	754.03	1020.73	1295.48

Call at our Savings Department for copy of above chart.

GREENEBAUM SONS BANK AND TRUST COMPANY

Capital and surplus $1,750,000

Oldest Banking House in Chicago

N. E. Corner Clark & Randolph Sts.

GOOD LUCK

ALWAYS FOLLOWS A HOME-BUYER

FAMOUS BROOKFIELD KINDERGARTEN
(One Block from Brookfield Manor)

To live among such scenes as this, to have a bungalow home upon a big lot such as is here shown! You can have it at BEAUTIFUL BROOKFIELD MANOR, and your kiddies can have their first start in the big game of life under the roof of this far-famed school for little tots. In all Chicago no school like this.

A SUMMER RESORT IN YOUR OWN BACK YARD! BOATING, BATHING, FISHING, CANOEING

COMPARE THIS WITH CROWDED APARTMENTS WITH DUSTY STREETS FOR PLAYGROUNDS

Great Sensational Holiday Sale **Bungalow Lots** in Beautiful Brookfield Manor

(27 minutes from the Loop, 54 trains daily on C., B. & Q. R. R.)

Saturday and Sunday, July 4th and 5th

We Will Sell Lots as Low as **$177** During This Sale!

Small Payment Down
Small Payments Monthly

Every lot actually worth three times the price asked

Buy now and take advantage of the increase in west suburban property values which will follow the erection of the new $65,000,000 Union Station.

Attend the great 4th of July celebration and festivities at Brookfield Manor.

Free Railroad or Car Tickets—Ask our man wearing white badge marked "Salesman, Benson Bros." at Gate No. 1, Union Station, Saturday and Sunday, as follows: 8:20, 9:47, 11:40, 1:30, 2:20, or take "L" or surface line to 22nd St. and 40th Ave. (Crawford), or 22nd St. and 56th Ave., and change to La Grange electric cars, which will take you direct to

BROOKFIELD MANOR

BENSON BROTHERS, Owners

312 Harris Trust Bldg. Phone Central 8608 111 West Monroe St.

Light Bottle Is the Weak Link

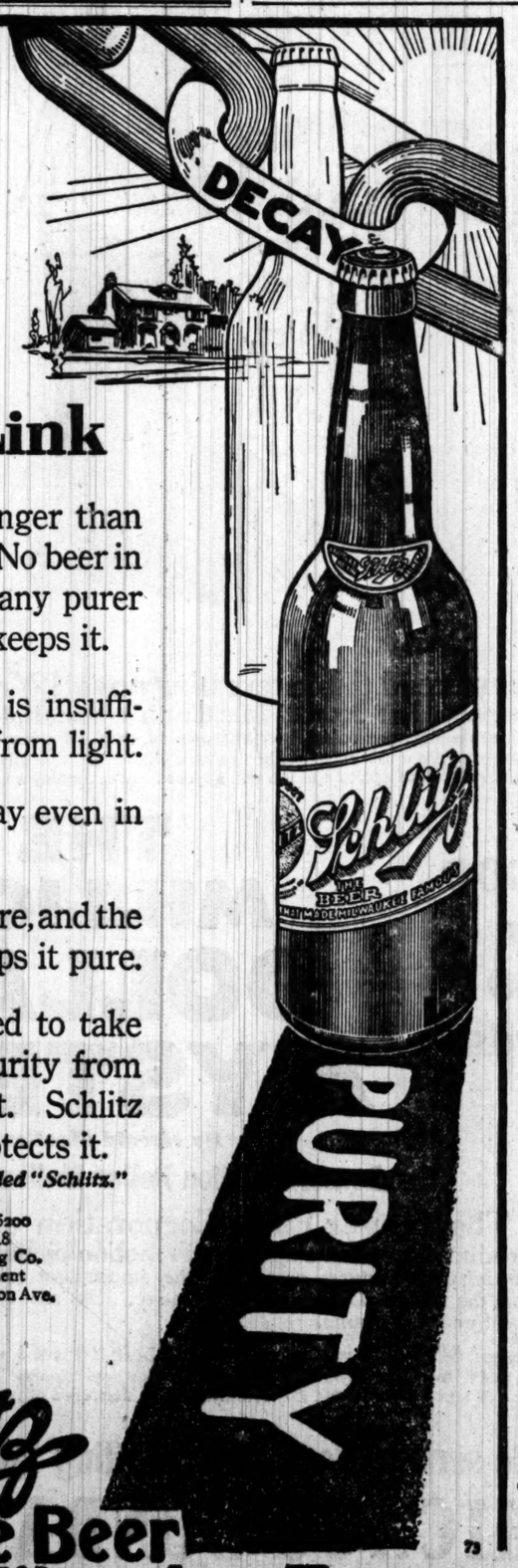

No chain is stronger than its weakest link. No beer in a light bottle is any purer than that bottle keeps it.

The light bottle is insufficient protection from light.

Light starts decay even in pure beer.

Schlitz is made pure, and the Brown Bottle keeps it pure.

You are not asked to take any risk of impurity from exposure to light. Schlitz Brown Bottle protects it.

See that Crown is branded "Schlitz."

Phones: Monroe 6200
Automatic 34-848
Jos. Schlitz Brewing Co.
Bottling Department
Cor. Ohio St. and Union Ave.
Chicago, Ill.

Schlitz
The Beer That Made Milwaukee Famous.

73

SAVINGS DEPARTMENT — WOMAN'S SAFE DEPOSIT VAULTS

Speaking of Rich Men—

They acquired their fortunes in multitudinous ways, but ONE IDEA gave them their start—making every dollar give a good account of itself.

Let your dollars do the same, spend wisely and hold fast to enough to open up one of those multitudinous paths to success. Being a "WEEKLY SAVER" at the Peoples Trust and Savings Bank is the starting point.

PEOPLES TRUST AND SAVINGS BANK
MICHIGAN AT ADAMS
Savings Dept. Open Monday Till 6 P. M.

COMMERCIAL

RESORTS—FOREIGN
Ocean Travel.

Canadian Northern "Royals"
Royal Edward Royal George
Cabins de luxe — suites and rooms with private baths—reasonable rates.
Montreal—Quebec to Bristol
(2 hours to London)
6½ delightful days down the St. Lawrence—5½ days at sea in palatial triple-turbine steamers.
Apply to any steamship agent, or R. H. BELL, Gen. I. Agt. Can. Northern Steamships Ltd., 66 W. Adams St., Chicago.
Phone Ran. 3184

COOK'S TOURS AND TICKETS
All Steamship and Railroad Lines—All Cruises.
THOS. COOK & SON
587 EAST JACKSON BOULEVARD, CHICAGO.

TRAVELERS—ATTENTION
New Rates. Splendid Service. Scenic Route.
DONALDSON LINE TO EUROPE.
123 No. Dearborn Street, Chicago.

RESORTS—FOREIGN

HOTEL EDOUARD VII.
THE LATEST HOTEL CREATION IN PARIS.

RESORTS—FOREIGN

SAVOY HOTEL
AND FAMOUS RESTAURANT
LONDON

RESORTS—FOREIGN

IMPERIAL HOTEL, CARLSBAD
LATEST NEWEST FINEST
Five Minutes to the Springs

RESORTS—FOREIGN
Ocean Travel.

HAMBURG AMERICAN
Largest S.S.Co. in the WORLD
442 Ships
1,417,710 TONS

Going or Coming
TRAVEL BY THE
HAMBURG-AMERICAN LINE

PARIS-LONDON-HAMBURG
JULY SAILINGS

VATERLAND.....7th, 10 A. M.
Cincinnati (from Boston).....July 7
KAIS'N AUG. VIC.....11th, 1 P. M.
**Batavia.....15th, 11 A. M.
IMPERATOR.....18th, 12 Noon
*†Graf Waldersee.....18th, 3 P. M.
Cleveland (from Boston).....July 2.
**Pretoria.....25th, 5 P. M.
Pres. Grant.....30th, 10 A. M.

AUGUST SAILINGS

Vaterland.....1st, 12 Noon
**Pennsylvania.....8th, 5 P. M.
Imperator.....12th, 9 A. M.
Pres. Lincoln.....15th, 11 A. M.
Vaterland.....22nd, 10 A. M.
Kaiserin Aug. Vic.....27th, 2 P. M.
*Second cabin only. †Hamburg direct
Direct Service Philadelphia-Hamburg.

MEDITERRANEAN
Gibraltar, Naples and Genoa
S. S. Moltke.....July 15, 8 P. M.
S. S. Hamburg.....Aug. 6, 3 P. M.
S. S. Moltke.....Aug. 27, 3 P. M.
S. S. Hamburg.....Sept. 12, 3 P. M.

TWO CRUISES IN 1915
Around the World
Through the PANAMA CANAL
From New York by Cruising Steamers
"Cincinnati," Jan. 16
AND
"Cleveland," Jan. 31
135 DAYS EACH CRUISE $900 and up
including all necessary expenses.
In order to secure choice location, rooms should be booked now.
Write for Booklet.
HAMBURG-AMERICAN LINE
150 W. Randolph St., CHICAGO, ILL.
Phone Main 3650
Auto 34-846

FRENCH LINE
NEW YORK—HAVRE—PARIS
THE 6½ DAY ROUTE
Fast Mail Steamers from New York every Wednesday 10 A. M.
One-class II. Cabin Steamers from New York Saturdays 2 P. M.
MAURICE W. KOZMINSKI, Gen. W. Agt.
139 N. Dearborn St. (Tel. Central 3323)

RESORTS—FOREIGN
Ocean Travel.

White Star Line
"OLYMPIC"
FOR LONDON, JULY 11
PARIS, AUG. 8, AUG. 29
Via Plymouth—Cherbourg—Southampton
OTHER SAILINGS
Oceanic.....August 1, August 22, Sept. 12
NEW YORK—QUEENSTOWN—LIVERPOOL
Adriatic.....July 9 Celtic.....July 23
Cedric.....July 16 Baltic.....July 30
BOSTON—QUEENSTOWN—LIVERPOOL
ONE CLASS CABIN (II) SERVICE
$52.50 and up, according to steamer.
Arabic, July 14, Aug. 11 Cymric, Aug. 25, Sept. 22
BOSTON—MEDITERRANEAN—ITALY
Canopic, July 11, Aug. 20 | Cretic, Sept. 19, Oct. 24

AMERICAN LINE
ONE CLASS CABIN (II) SERVICE
PLYMOUTH—CHERBOURG—SOUTHAMPTON
St. Paul.....July 10 Philadelphia.....July 24
New York.....July 17 St. Louis.....July 31
PHILA.—QUEENSTOWN—LIVERPOOL
Haverford.....July 11 | Marion.....Aug. 1
Dominion.....July 23 | Haverford.....Aug. 15

ATLANTIC TRANSPORT LINE
NEW YORK—LONDON DIRECT
Minnehaha.....July 11 | Minneapolis.....July 25
Minnetonka.....July 18 | Minnewaska.....Aug. 1

RED STAR LINE
LONDON—PARIS VIA DOVER—ANTWERP
Vaderland.....July 11 | Finland.....July 25
Lapland.....July 18 | Zeeland.....Aug. 1
F. C. BROWN, Western Passenger Agent,
14 North Dearborn Street.
Phone Randolph 6054. Auto. 41-131.

ANCHOR LINE
ROYAL MAIL Steamships
SAILING Every Saturday
to and from
New York, Londonderry, Glasgow
The only Glasgow Line sailing from NEW YORK.
See NEW YORK—The world's most wonderful city.
Enjoy enroute a view of "Niagara Falls," one of the world's seven wonders, and a daylight trip down the "Historic Hudson River" without change of cars, arriving at Glasgow via the picturesque River Clyde.
New, Large, Modern, Twin-Screw Steamers
Cameronia, California, Caledonia, Columbia
Fitted with Wireless Telegraphy and Bilge Keels.
Drawing Rooms, Lounges, Smoking Rooms, Orchestras.
Luxuriously Appointed Saloon and Second Cabin.
Unsurpassed Third Class Fully Furnished—Low Rates
Rooms for married couples and families of 2, 4 and 6 persons
RECORD PASSAGE 6 DAYS 15 HOURS
Mediterranean Service
TUSCANIA & TRANSYLVANIA, 14,000 tons (building)
PERUGIA, ITALIA and CALABRIA.
First Cabin Passage to Naples $40.00 and up.
Third Class at Very Low Rates.
Anchor Line Drafts Payable Free of Charge
For Book of Tours, Rates, etc., apply to
HENDERSON BROTHERS, Gen'l Agents
95 W. Randolph St., S. E. Cor. Dearborn, Chicago
Phone Central 2051.

FABRE LINES
The Southern Routes to the Azores, Lisbon, Barcelona and Marseilles and to Algiers, Naples, Nice, Marseilles.
E. W. KEMPF, 120 N. La Salle Street, Chicago.

RESORTS—FOREIGN
Ocean Travel.

NORTH GERMAN LLOYD
LONDON—PARIS—BREMEN
*Kronprinz Wilhelm.....July 7
†George Washington.....July 14
‡Berlin.....July 16
*†Kaiser Wilh'n der Grosse, July 21
*Kronprinzessin Cecilie.....July 28
‡Grosser Kurfuerst.....July 30
*Sails at 1 A. M.—†Via Plymouth & Boulogne S-M—‡Carries no (I) or (II) cabin.
Baltimore-Bremen direct
One cabin (II) Wednesdays.
THE MEDITERRANEAN
Princess Irene.....Aug. 1
Koenig Albert.....Sept. 5
The North German Lloyd landed more passengers, First Cabin, Second Cabin and Steerage, in the port of New York during 1913 than any other line, repeating its marvelous record of 1912.
Through rates from Egypt, India, New York to FAR EAST and South America via Europe
NORWAY-POLAR CRUISES
July 24-August 11
Independent Trips. Around the World
First class throughout $620.65 & Up
Travelers' Checks Good All Over the World.
H. CLAUSSENIUS & CO., Gen. Western Agts.
160 N. La Salle St., Chicago.

CANADIAN PACIFIC
Trans-Atlantic Service
See the St. Lawrence On Your Way to Europe
Canadian Pacific "Empress of Britain" leaves from Quebec (Summer Service), affording two days' sail down the romantic St. Lawrence. Less than four days open sea. Everything Canadian Pacific standard—none better. Quick connections from the leading American cities. Virginian and other excellent steamers from Montreal. Ask for Trans-Atlantic booklet No. 825. (136)
S25 A. WALTON, Canadian Pacific Railway
234 S. Clark St. Phone Wabash 2340
Or any railroad or steamship agent.

HOLLAND AMERICA LINE
LONDON—PARIS—ROTTERDAM.
Twin-Screw Sailings Tuesday, 1 A. M.
*Potsdam.....July 7 | *Noordam.....July 21
†New Amsterdam, July 14 | *Ryndam.....July 28
*Via Boulogne. †Plymouth and Boulogne.
138 NORTH LA SALLE STREET.

FARR FOR HEAD OF COUNTY BOARD

Republican Regular Committee Names Real Estate Man on Slate.

ANTIS BEGIN TO FIGHT.

Will Hold Mass Convention Next Week to Name Opposition Ticket.

Marvin A. Farr was slated last night as the Republican organization candidate for the primary nomination for president of the board of county commissioners. The list of ten city commissioners was not completed due to the failure to receive definite acceptances from two of the men who had been agreed upon.

The complete list will be submitted at 1 o'clock this afternoon to the full county committee, meeting with the advisory committee of 200 at the county headquarters in the Otis building.

Farr Is Unanimous Choice.

Mr. Farr was the unanimous choice of the subcommittee which considered the county board situation. He indicated his willingness to make the race late yesterday, and agreement upon him was the first business of the subcommittee when it met at 5 o'clock.

"The subcommittee has agreed upon eight candidates who have said definitely that they will take places on the organization ticket," was the statement of Lessing Rosenthal and Byron V. Kanely, representing the subcommittee. "There are two others who may or may not accept the unanimous tender which has been made by the subcommittee. The declination of one or both would change materially the alignment which has been made, and until we are sure of the entire ten no names will be given out.

Circulation of Petitions Begins.

The regular organization went into immediate action yesterday in circulating the joint petitions for those candidates on the county, Municipal court, and sanitary district tickets who were slated at the Hotel La Salle session Wednesday night. Emil J. Wentzlaff, executive secretary, was in charge of the distribution.

He said that the committeemen in each of the wards had taken out the petitions and that they will be in circulation in each precinct of the city and in the country towns this morning. The expectation is that 10,000 names, approximately, will be secured for the joint petitions.

Antis Form Battle Lines.

Hostilities against the organization slate opened as soon as the personnel of the regular slate became known. Municipal Court Judge Henry C. Beitler announced that he is in the primary fight to stay and, according to all available information, is certain to be slated by the Brundage-Otis-Snow-Rush combination for county judge.

The anti-organization ticket will be named at a mass convention of 1,500 members, to be called for some night next week. The temporary ward organization named Wednesday is called to meet Monday night at 8 o'clock in the east room of Hotel La Salle to issue the official call for the mass convention and to make necessary preliminary arrangements.

These Men on Committee.

This committee is composed of these men: G. Fred Rush, Edward M. Willoughby, Jacob H. Marx, W. R. Cowan, August Greene, Frank I. Bennett, Clyde L. Day, B. W. Snow, H. A. Newby, Ernest Bibl, Thomas Stanton, John Pelkey, Thomas P. Hicks, Walter Schrojda, Ralph Otis, Emil C. Wetten, E. J. Brundage, William Zarder, C. I. Backus, William J. Moeng, Robert N. Holt, B. O. Borgerson, Frank B. Buszin, James W. Breen, Charles J. Dahlgren, Charles A. Williams, Raymond G. Kimbell, Charles E. Umach, Orrin P. Wolf, Charles D. Richards, Francis A. Harper, W. B. Bogart, and A. C. Seyforth.

Harrison Stand Starts Fight.

Democratic county ticket making was at the boiling point all day, due largely to the ultimatum from Mayor Harrison that none of the H-H committeemen should "do business" with the Sullivan wing in attempting to frame up a harmony slate.

"The mayor is the gentleman who has kicked the H out of harmony," was the way a leading Democrat expressed it.

The H-H committee will proceed today to pick a slate of its own, according to the word from city hall sources. The story was that John J. Bradley will be slated for county treasurer out of deference to Gov. Dunne and his Chicago allies.

Repeated rumor had it that the rest of the H-H slate will look something like this: Sheriff, City Controller John E. Traeger; clerk of Appellate court, City Prosecutor James S. McInerney; probate judge, John Stelk, now Sheriff Zimmer's attorney; county judge, Judge John E. Owens; county clerk, Christopher McGurn; Criminal court clerk, Joseph Geary, chief investigator under State's Attorney Hoyne; Probate court clerk, Richard J. Considine; president county board, Peter Reinberg, present president of the board of education.

McGillen Attacks Harrison Stand.

The Democratic senatorial fight reached the stage of personalities, due to an attack upon Mayor Harrison by John McGillen, chairman of the regular county committee, in which McGillen challenged the right of Mayor Harrison as a Democrat to stand in the way of an agreement upon a harmony slate.

Mayor Harrison in a tart reply said that Roger C. Sullivan is not a sufficiently loyal Democrat to boss the job of naming a Democratic ticket, and there is more to follow today, in all probability.

"Preposterous," Says Vrooman.

From Bloomington Carl Schurz Vrooman branded as "preposterous" the statement given out by Frank D. Comerford and State Senator Kent E. Keller that the three had met in Chicago Wednesday night and had agreed among themselves that Vrooman and Comerford would quit in Keller's favor if Gov. Dunne would openly espouse the Keller candidacy.

Senator Keller and a committee went to Springfield yesterday morning to lay the proposition as outlined before Gov. Dunne, expecting him to make some definite statement as to his position on the senatorship.

Keller Confers with Dunne.

After conferring with the governor, Senator Keller flatly denied a story that the former and Senator Lewis had decided to unite on Lawrence Stringer for senator.

"I have seen the governor and discussed the senatorial situation with him freely and frankly," said Senator Keller. "No administration choice has been made, the race is open, the track is clear, and I am in the running.

"In view of the withdrawal of Mr. Comerford and Mr. Vrooman in my favor, it is time for some one else to withdraw. I am in the race to stay and I am going to win."

Keller said that Comerford and Vrooman had agreed that if the governor will throw the influence of his administration to the southern Illinois candidate they will withdraw.

Robins to Be Senatorial Candidate.

It is practically certain that Raymond Robins will be the organization candidate for United States senator on the Progressive primary ticket. His friends are awaiting final acceptance from him in Florida, preparatory to placing his petitions in circulation. The Progressive county ticket, supported by the organization, will be carried on a blanket petition. The makeup of the ticket is to be determined today or tomorrow.

Ward Club Indorses Ticket.

The Fourth Ward regular Republican organization met last night and unanimously indorsed the Republican primary slate from top to bottom. George Feser was indorsed for ward committeeman.

Day's Donations to Free Ice Fund.

Contributions to THE TRIBUNE free ice fund yesterday are:

F. O. S.	$ 1.00
A. E. C.	10.00
Family Sewing Circle	10.00
L. A. F.	1.50
H. H. Jr.	1.00
S. E. Rowley	2.00
Day's total	$ 25.50
Previously acknowledged	2,597.89
Total	$2,623.39

Personally Conducted Tours of Colorado and Yellowstone Park

A low all-expense tour at a cost of only $120 under the personal escort of the Gregory Tours, leaving Chicago Saturday evenings, July 11th and August 1st, via Rock Island Lines.

Fifteen days of ever-changing interest, including the great scenic regions of Colorado and six days in weird and wonderful Yellowstone National Park.

A big family party traveling in latest improved Pullman Tourist sleeping cars.

Tickets include every essential traveling expense except meals on dining cars. You will enjoy the trip and tour.

Full information and accommodations at Travel Bureau of Rock Island Lines, Adams and Dearborn Streets, Chicago, Phones Central 4446; Wabash 3210. L. M. McCormick, General Agent Passenger Department.

THINK SOLDIER MURDER VICTIM

Coroner's Office and Military Officials Work to Clear Death Enigma.

MONEY AND SHOES GONE.

Private W. F. Manning Believed Killed by "Jackrollers" and Thrown in River.

Two investigations aimed at a solution of the mysterious death of William F. Manning, a private of B troop, Fifth United States cavalry, at Fort Sheridan, were begun yesterday.

Circumstances indicate that Manning may have been slain by "jackrollers."

The condition of Manning's body, taken from the Chicago river Wednesday, and the testimony of Sergt. H. H. Byington of troop B, led Deputy Coroner Henry Spear to continue the inquest to July 9 to permit further inquiry.

In the opinion of Benjamin Kadet of the Ball undertaking establishment at 502 South Dearborn street, the body has been in the river probably from the day of Manning's disappearance.

Capt. W. B. Scales, commander of Troop B, last night announced another investigation to be held at the post. All of Manning's associates will be questioned for possible clews to his movements on the night of Feb. 4, when he disappeared in Chicago.

Had Money with Him.

Manning came to Chicago from the military post in company with Sadler J. Brouse and R. J. Rouse, members of Troop B. They arrived at the Northwestern depot and took a few drinks at nearby bars. Brouse and Rouse returned to the post, leaving Manning in the depot. They said that he had between $30 and $40 in his possession then.

New Shoes Are Missing.

Wednesday the body came to the surface in the river between Jackson boulevard and Van Buren street. Indications were that it had been in the water a long time. No money was found in the dead man's clothes and both of his shoes which had been issued to him but a few days before his disappearance, had been removed. One sock was missing.

Dennis Manning of 30 Mount Hope street, Boston, father of the soldier, notified Capt. Scales last night that he would come to Chicago.

JONES AND WARBURG CALLED TO MAKE REPLY TO CRITICS.

Appointees to Federal Reserve Board Will Present Qualifications Before Senate Committee—Report Delayed.

Washington, D. C., July 2.—[Special.]—Administration senators failed today to obtain a favorable report from the senate banking committee on the appointment of Thomas D. Jones of Chicago and Paul M. Warburg of New York to the federal reserve board.

The committee finally decided to summon Mr. Jones to appear next Monday and Mr. Warburg at a later date to defend themselves against adverse criticism of their qualifications for service on the governing body of the new banking system.

Senator Lewis appeared before the committee to present an editorial from THE CHICAGO TRIBUNE favoring the confirmation of Mr. Jones. The administration Democrats made an effort to procure a favorable report on the nomination of the Chicago candidate but they could not muster a majority of the votes.

The committee made a favorable report to the senate on the nominations of three of the members of the board, Adolph C. Miller of California, Charles S. Hamlin of Massachusetts, and W. P. G. Harding of Alabama.

I'D ruther meet a vish'us dawg than a grouchy man. You c'n muzzle the dawg. Some smokin' tobacco needs muzzlin'. But 's not VELVET. It never bites.

Velvet Joe

VELVET, the Smoothest Smoking Tobacco, is biteless because it is Kentucky *Burley de Luxe* (the smoothest pipe tobacco) mellowed by more than 2 years' ageing.

Full weight 2 oz. tins, 10c. Coupons of Value with Velvet.

ADVERTISE IN THE TRIBUNE. SUBSCRIBE FOR THE TRIBUNE.

"What is my father's name?"

"Hargreaves, Stanley Hargreaves."

The girl's eyes widened in terror. Suddenly she burst into a wild frenzy of sobbing, her head against the shoulder of her erstwhile teacher.

Jones appeared visibly shocked. "What is it?"

"We read the story in the newspaper," said the elder woman, her own eyes filling with tears. "The poor child! To have all her castles in air tumble down like this!"

This remarkable story, the latest and most interesting work of fiction from the pen of Harold MacGrath, is now appearing in the

CHICAGO SUNDAY TRIBUNE

By all means read this interesting novel! You'll be thrilled by the extraordinary experiences of Harold MacGrath's beautiful heroine, Florence Gray. You'll be fascinated by the daring, the calm, cool attitude of this 18 year old girl whose millionaire father disappears, leaving her alone to govern a vast estate. The dramatic climaxes, so vividly penned by Harold MacGrath, will hold you spellbound. Don't miss it! A complete episode will appear in next Sunday's Chicago Sunday Tribune.

$10,000 for 100 Words!

THE MILLION DOLLAR MYSTERY

$10,000 for 100 Words!

By Harold MacGrath

Thanhouser's Million Dollar Motion Picture Production

The Thanhouser Film Corporation of New Rochelle, New York, has produced this exciting story in motion pictures. The better theatres everywhere are showing these pictures *now*. See the amusement columns of today's Tribune for list of theatres showing the Million Dollar Mystery today. Go see the show! Read the story in next Sunday's Chicago Sunday Tribune.

Remember, $10,000.00 will be paid for the best 100 word solution of the mystery. Full conditions at theatres and in the Chicago Sunday Tribune. Order your Sunday Tribune early. Phone your newsdealer or Central 100—or drop a postal card—and the Tribune will be delivered at your door. Do that *today*—NOW.

Be sure to Read This Startling Story in Next Sunday's

CHICAGO SUNDAY TRIBUNE

Reprints of past episodes of this story may be had at the Tribune Office free of charge.

UNION TRUST COMPANY CHICAGO
A BANK OF STRENGTH AND CHARACTER

THIS BANK began business as the Union Insurance and Trust Company in 1869. Later, in 1872, its name was changed to the Union Trust Company. This bank is, therefore, one of the three oldest banks in Chicago. It has been at the same location and under practically the same management for forty-five years.

Savings Department Open 10 to 3 and 9 to 12 on Saturday. Also open Monday and Saturday evenings, 6 to 8 p. m.

Union Trust Co.
Tribune Building
Madison and Dearborn Streets

TODAY'S BEST PHOTOPLAY STORIES

'THE SHATTERED TREE'
Edison.

Mr. Norwood.....Robert Brower
Jack.....Ben Wilson
Harry.....Harry Beaumont
Mary.....Bliss Milford
Marian.....
Mr. Rouse.....William West
John Gant.....Joseph W. Girard
Marjorie.....Gertrude McCoy

BY KITTY KELLY.

HERE is a nice bit of picturing and some pretty good acting draped around an assembling of plot elements old as Methuselah.

In the Norwood family there are two sons, one of them father's pride and the other a careless irresponsible, given to idleness and overmuch imbibation of equilibrium upsetting liquids. Harry, the first mentioned, by working hard in his father's business, gains the paternal confidence in inverse ratio corresponding with Jack's loss of it. But Mr. Norwood is unaware of his son's secret playing of the market, by which more than once he has jeopardized the firm's financial standing.

Having safely extricated himself from several threatening little situations, Harry's self-confidence saps away his caution and he makes a deal that leaves him badly up in the air. His credit funks, but money is imperative, and the only place he knows he can get any is from his father's private safe in the library.

In the middle of the night he steals in, opens the safe, and removes a roll of bills just as his father comes downstairs and his brother Jack enters unsteadily from the hall. As always, considering only self-preservation in the immediate present, Harry shields himself by thrusting the money into the hands of the intoxicated Jack, who was too nearly dazed to be quite sure of the meaning of it all. Norwood pere grasps the situation, as he thinks, at a glance, and points out the door to Jack, sending him away from his home disowned.

→

Jack, being an amiable irresponsible, thinks it easier to go than to hurt his father by accusing Harry, kisses his sister good-by and seeks the long road of the west. After his brother's departure Harry's stock in the family rises still more rapidly, and he is soon taken into the firm as a partner.

Jack, journeying westward, where there are so many fortunes lying about loose to rehabilitate poor but plucky young men sent from home under the shadow of disgrace—according to the fairy tale fiction of fortunes—finds as per custom a big paying mine and the nicest girl in the world. He waxes prosperous and good looking and more in love than ever with the simple mountain maid. Along with his luck he also acquires an enemy, a one time suitor of the girl, who later plays him a bitter trick.

To a common sense onlooker it seems as though the trouble were a good bit Jack's own fault, however. After he has been for some time in his love and gold bonanza, he receives a telegram from his sister, telling him that she is all alone and begging him to come back to her at once. Chivalrously he rushes home, merely explaining to the girl that he is called east, and with ostentatious accidentalism losing the message with its unilluminating signature of "Marion."

→

Before he rushes, though, he takes time to tell the girl that as long as a particular tree endures, so will his love last. He reaches home to find that his angelic brother, after plunging once too deep in the market, has taken the way of the bullet out, considerately, however, leaving a note behind establishing Jack's innocence of the crime that had led to his banishment. It requires some time for him to adjust matters at home, an interval in which he seems not to have written to Marjorie.

This interval is made use of by Jack's enemy who picks up the telegram and proceeds to "poison" Marjorie's mind against her sweetheart. Her system reacts fairly well against the "poison," but when a storm comes and shatters the trysting tree her faith falls and with it her mind, so that she wanders about the picturesque country, almost jumping over the artistic crags and good looking waterfalls—but not quite—until Jack comes providentially along and brings her back to sanity. It would have saved a deal of bother if Jack had only told her about his sister before or explained his reason for going east more fully or even written after he arrived, but his restraint permits of an extensive display of enjoyable scenery, and if Marjorie's weakish sort of mind doesn't worry him neither need it worry us.

* *

"A Train of Incidents."

—Vitagraph.

John Bunny and Flora Finch again contrive to make a deal of fun that sets observers into an incessant ripple of laughter. Mary Anderson, who looks so astonishingly like Lillian Walker as almost to be her double, as Betty Browne, and Charles Bryant, as Billy Wells, add to the funmaking in a pleasant, fresh, ingenuish way. The incidents happen on an Arizona bound train wherein Betty, with her chaperon, Miss Prim, is en route to fulfill the conditions of her late lamented uncle's will, who has left her a fortune provided she goes to Dead Man's Gulch and marries a certain Billy Wells.

Billy, a college chap, is also going to the same place with his tutor in order to meet the girl who is an essential to his acquirement of a large fortune under the same will's provisions. The young people like each other immensely, but their elders, who are flirting most outrageously, complicate the situation by each assuming the name of the youngsters in their charge. The whole thing is riotously funny, in the sleeping car incident rather overstepping the bounds of good taste, but otherwise a jolly bit of farce.

* *

"Trinkets of Tragedy."

—Essanay.

This is an elaborately concocted picture containing several unusual elements and giving Bryant Washburn a chance to live the film out without committing any villainous offense and Francis X. Bushman an opportunity to expose a very considerable acquaintance with "black magic."

The film is Russian in theme and Black Hand in flavor, touched up with a dash of crime and a soupcon of sentiment.

Fangbone kept a curio shop and mended precious old rarities. Thither one day came young Frederic de Peyton-Reuter—and even under the stress of this name did Bryant Washburn retain his unprecedented unrightness—with a rare old fan to be repaired. He encountered Miriam, Fangbone's niece—played by Ruth Stonehouse, with all her fluffy hair tucked away under some long, thick, Jewish braids—and was immediately fascinated with her. The which was observed by Fangbone, who thereupon delayed in the mending of the fan in order to occasion more visits by Reuter, who at each one became more deeply enthralled with Miriam's charms.

One day when Reuter and Miriam and her uncle were in the shop Fangbone was suddenly and inexplicably killed, and the girl assumed the blame in order to prevent the arrest of her sweetheart. Things were dark until illuminated by the glowing personality of the all seeing Francis X. Bushman, who entered as Hyde, the famous detective, immediately discovered that the strange insignia on the partially mended fan meant "death," located in a small carved cabinet a black hen sedulously attending to the hatching of one egg, a most important "black magic" omen which he made use of to catch the real murderer.

It seemed the possibly resultant chick would be a bird of rare value among the black magic followers who would undoubtedly return to secure it. Actuated by this reasoning, the detective and his corps camped out in the curio shop under tents of oriental rugs and carved tables until Irtski stole in for the hen. It all moved rapidly, but at any rate Miriam's innocence was established, and Reuter, for once a real hero, stuck by her manfully, taking her from the prison bars to his arms.

The picture is exciting and unusual, with some interesting interiors well photographed.

* *

Courageous Qualifying.

Two things, at least, are essential in the makeup, the inside nonapplicable makeup of a would-be movie actor. Not only must said person photograph well, but he must wear a brave heart under his coat lapel. Every day nearly comes some news of a player who has been hurt or just escaped being hurt in pursuing the exigencies of his pictorial life. Sometimes he is cast for a dangerous part, and sometimes the danger just comes along and annexes itself to the player, deeming him fair game probably. William Clifford experienced this recently while playing in a scene in Honolulu. As he was acting, a Hawaiian centipede, eight inches long, attached itself to his leg and began to sting, while the actor continued to act until the scene was finished, in order not to spoil it. His bravery landed him in the sick list for several days thereafter.

→

Enid Markey, with the New York corporation, was badly injured in the production of the "Wrath of the Gods" picture, though now she is well on the way to recovery. In these days of calm volcanism, when it is desired to picture an eruption, the assistance of sulphur and Greek fire is used to make the explosion look real on the reel. With the mountain well loaded with fume producers, Miss Markey was assigned the job of being pinned under something to add to the general effect of destructiveness. While so "pinned" the fumes became overpowering and she was nearly asphyxiated, alarming her company by her critical condition for some time.

→

Most of the movie folks wade right into danger without any apparent qualm, but when an artiste sets her foot whither there is chance for a scratch on her little toe she insists on good, expensive care to see that she is well guarded. Mme. Emmy Destinn, who sang a song in a lion's cage for an Eclectic release of June 12, called "The Lion's Bride," is an example. This is what a Berlin paper said of the circumstance:

Singing in a den of lions is far more profitable even than singing at the Metropolitan Opera house in New York. Mme. Emmy Destinn received from a moving picture film company $12,000 for her recent appearance in a cage with a number of lions. In addition the film concern had to pay $5,000 to an insurance company to insure the prima donna's life for $125,000 before she would consent to take the risk.

→

Then there are other folks who look at it this way: To the Mutual Film company came the following letter, which indicates less particularity and more amenibility in the cause of art:

Cuba, Ill., June 13, 1914.

Dear Sirs:

I have a man that I think can lie down and let an automobile weighing a ton and a half run over his stomach, that is, the two wheels on the one side. If you can use him or would like to give him a tryout, please state your price, terms; also when you want him. Very respectfully,

ASHER B. DEWITT.

* *

Censor Cutouts.

The following cutouts were ordered in films inspected by the municipal censor board at the city hall yesterday:

CUTOUTS.

"The Weakling" (Kalem)—Man entering cloakroom through window.

"Shannon of the Sixth" (Kalem)—Shorten battle scene in which man is struck on head; stabbing guard; stealing jewels from idol; suicide of girl.

"Judge Dunn's Decision" (Selig)—Subtitle "Next morning"; scene showing woman partly undressed; porters carrying her out of the room.

"Thou Shalt Not Steal" (University)—Subtitle "If you will not recognize your child in two weeks we will expose you"; kidnaping and binding girl.

"A Pair of Queens" (University)—Woman disrobing.

"A Counterfeit" (University)—Forcing Indian to drink whisky; throwing rock on man.

"Sitting Bull" (Arco)—Shorten to flash first scene in which Indians burn wagons and scalp dead; eliminate all subsequent scenes; close to camera scalping scene.

"Who Wears Them" (Imp-Universal)—Shorten gambling scene to flash.

"Prosecution" (Vitagraph)—Placing box of dynamite and lighting fuse; masked men entering house, binding and gagging man; carrying him out of house, and putting him into wagon; laying man on ground and kicking him; subtitle showing state's attorney giving man money to escape.

"Cameo of Yellowstone" (American-Mutual)—Close to camera scene showing hand firing shot; two men dropping off horse dead.

"The Other Train" (Beauty-Mutual)—Shorten three scenes showing poster of girls in tights to flashes.

"The Final Reckoning" (Broncho-Mutual)—Subtitle "I've dreamed of trapping you for twenty-four years, but God Almighty has done it for me"; scenes showing drowning man.

BRYANT WASHBURN
ESSANAY

Interested in Ball Game to Aid Charity.

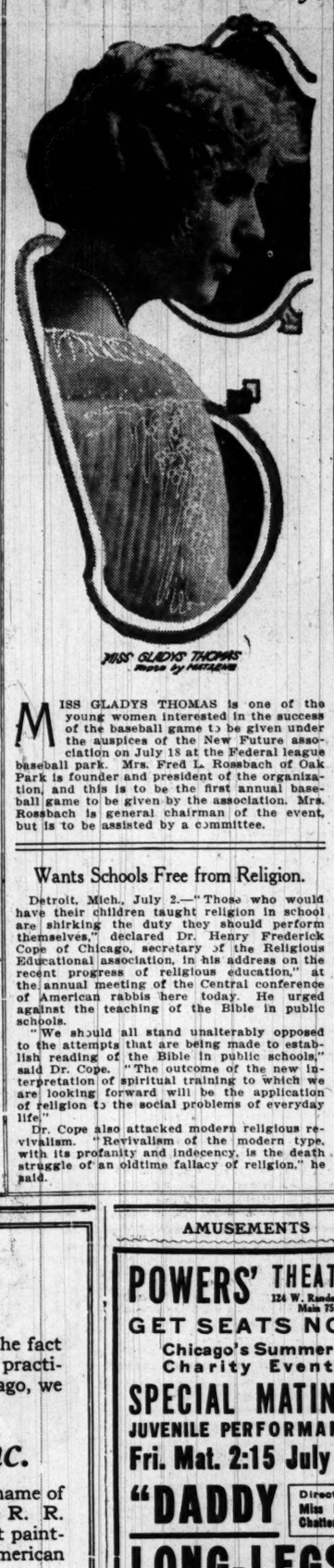

MISS GLADYS THOMAS
Photo by Hatfield

MISS GLADYS THOMAS is one of the young women interested in the success of the baseball game to be given under the auspices of the New Future association on July 18 at the Federal league baseball park. Mrs. Fred L. Rossbach of Oak Park is founder and president of the organization, and this is to be the first annual baseball game to be given by the association. Mrs. Rossbach is general chairman of the event, but is to be assisted by a committee.

Wants Schools Free from Religion.

Detroit, Mich., July 2.—"Those who would have their children taught religion in school are shirking the duty they should perform themselves," declared Dr. Henry Frederick Cope of Chicago, secretary of the Religious Educational association, in his address on the recent progress of religious education," at the annual meeting of the Central conference of American rabbis here today. He urged against the teaching of the Bible in public schools.

"We should all stand unalterably opposed to the attempts that are being made to establish reading of the Bible in public schools," said Dr. Cope. "The outcome of the new interpretation of spiritual training to which we are looking forward will be the application of religion to the social problems of everyday life."

Dr. Cope also attacked modern religious revivalism. "Revivalism of the modern type, with its profanity and indecency, is the death struggle of an oldtime fallacy of religion," he said.

Plan Citywide War on Cigaret Law Violators.

THE Anti-Cigaret league is to cover every section of the city. In each ward there will be a local group of watchers for offenders of the state tobacco laws and officers ready to enforce prohibitory measures in regard to youthful smokers.

This was the "Chicago plan" arranged by Miss Lucy Page Gaston and her followers at a meeting in the Hotel La Salle yesterday. The plan will be offered to other cities which have their own tobacco troubles.

"There will be classes for smokers in each ward," said Miss Gaston. "Here, they can learn about the effects of tobacco and attend the clinic at the same time. A physician in the locality in which the class is held will be on hand to 'swab' with silver nitrate solution the mouths of smokers who wish to be separated from the cigaret habit.

"The demand for our 'cure' is unceasing. Since a reporter for THE TRIBUNE wrote the first story of the cigaret 'cure' a short time ago, more than 1,600 men and boys—and a few women and girls—have come to our headquarters in the Woman's Temple building at 108 South La Salle street, for the free treatments for the cigaret habit.

"Mr. Heins of 'the fifty-seven varieties' fame said he had given his 6,500 employés the alternative of the cigaret or a job.

"People are active in requesting laws to prohibit the sale of cigarets in Illinois as in eleven other states of the union. For twenty years we have been trying to pass a prohibitory law in Illinois.

"I have been authorized by my board to go on a lecturing tour over the country, conducting clinics showing how we cure the cigaret habit and to raise $500,000 to begin a campaign of education, legislation, and law enforcement."

* *

Midway Professor to Be Investigator.

Robert F. Hoxie, professor and lecturer in political science in the faculty of the University of Chicago, has been selected for work as a special investigator of the department of labor at Washington. Prof. Hoxie will act as special agent for the newly organized United States commission on industrial relations and will take up work on the relations of scientific management to organized labor. His headquarters will be in Chicago, but Prof. Hoxie will be directly under the field manager of the new commission to investigate the problems of union labor and will be a consulting agent in Washington. He left last night for the capital.

Prof. Hoxie is known as a professorial authority on union labor and is the author of many works on labor problems, phases of socialism, and practical economics. He has conducted research work among the craft unions of Chicago for many years. In a recent meeting the University of Chicago board of trustees voted without dissent to grant him a year's leave of absence to take up the work under the department of labor.

* *

Condemns Sex Hygiene Teaching.

Atlantic City, N. J., July 2.—The Catholic Educational association at its closing session today adopted a resolution condemning the teaching of sex hygiene in schools. The resolution declared such teaching degraded morals rather than promoted them.

A resolution also was adopted opposing the appointment of Ernest I. Nathan as commissioner from Italy to the Panama-Pacific exposition. It was held that he opposed Catholic teaching.

Another resolution adopted opposed the production of sex plays and commended the attitude taken in New York excluding such plays from the theater.

* *

Paulist Relief Society Picnic.

The tenth annual picnic of the Paulist Relief society will be held in Sharpshooters' grove in Palos Park tomorrow.

HYDE PARK WOMEN GO AFTER RESIDENCE DISTRICT SALOONS.

Begin Campaign by Protesting Against Granting License to C. R. Bates—1,000 to Be Enlisted in Crusade.

Thirty women of Hyde Park met yesterday at the home of Mrs. Adolph Kratzner, 5521 Cornell avenue, to protest against the recent granting of a saloon license to Clyde R. Bates, at Fifty-fifth street and Lake avenue, and to work out initial steps in a campaign to oust all cafés and saloons from the Hyde Park residence section. The women pledged themselves to enlist 1,000 others in the battle to drive out the saloons. Mrs. Wilson K. Doty was elected chairman of the organization.

Arthur Burrage Farwell, secretary of the Hyde Park Protective association, addressed the women. Committee chairmen of the civic organizations of the civic organization of the Sixth ward attended the meeting almost in a body. They said that they would make the granting of the saloon license to the Bates café an issue for a fight to the finish on the liquor interests in Hyde Park, claiming that the district was already overburdened by more than its share of saloons.

Mr. Farwell said that the matter would be pushed to the courts. He stated that the civic organizations were prepared to test the legality of the signature of President Markham of the Illinois Central railroad, who signed the application for license for the corporation. He said that counsel of the Hyde Park Protective association is ready to push the case for the citizens, to see if the directors of the road really had authorized the president to use the railroad influence for a saloon. He charged that there had been a "trade" between the Illinois Central and the saloonkeepers of the district, the terms of which were to assure the saloon men of the road's support for future licenses in return for the saloonkeepers' opposition to a move for the installation of a surface car line in the Hyde Park section.

ACT GENTLEMAN: GETS $10,000

Omaha, Neb., Man Bequeathed Sum by Ohio Woman—He Helped Her Daughter in Wreck.

Omaha, Neb., July 2.—[Special.]—Albert Ayer of this city no longer will be a poor man. Today he received news that he had been bequeathed $10,000 by the will of Mrs. Atkinsen of Dayton, O., "for being a gentleman." Ayer assisted Mrs. Atkinsen's daughter in a railroad wreck ten years ago.

TASTES GOOD—DOES GOOD—Horsford's Acid Phosphate used instead of lemons is better, cheaper, easier and more wholesome. Keep a bottle on hand.—Advertisement.

ACCEPTS 60 DAY JAIL TERM RATHER THAN SUPPORT WIFE.

Emil Brandenberg, Whose Father Was Forced to Aid Grandchild, Dressed Too Well to Look Like Jobless Man.

Rather than pay $5 a week for the support of his wife and baby, Emil Brandenberg, 3254 North Richmond street, yesterday accepted a sentence of sixty days in the county jail imposed by Judge John E. Owens.

Brandenberg was ordered April 8 by Judge Owens to support his young wife and baby by paying them $5 weekly. Brandenberg made only one payment and then attempted to get out of the jurisdiction of the court, it is said. His father, William Brandenberg, was summoned into court June 18 and required to make up his son's share in the support of the family. Young Brandenberg yesterday said he could not find work, and Judge Owens, taking inventory of his Beau Brummel attire, sentenced him.

Concrete Falls on Workman.

Tony Nolan of 7925 Coles avenue, working in a pit 100 feet deep at the Conway building in Washington, near Clark street, was struck by a piece of concrete yesterday. The concrete, which weighed about 150 pounds, struck Nolan on the back, fracturing the spine and causing internal injuries.

Amateur Photographers
See the Fireworks

ASK an Eastman dealer about our selling Eastman Kodaks and Films at Cut Prices. He'll go off like a whole bunch of Roman Candles and you won't be able to see him for the sparks.

Celebrate Independence Day

by patronizing the only store that has forsworn allegiance to the Kodak King—his name is George, too. We sell all Eastman Kodaks and Films cheaper than any other store anywhere.

EASTMAN'S Vest Pocket KODAK $5.40 FILM, 17c	EASTMAN'S 2A BROWNIE $2.70 FILM, 20c and 40c	EASTMAN'S 1A Kodak Junior $8.10 FILM, 20c and 40c
EASTMAN'S 1A KODAK $10.80 FILM, 20c and 40c	EASTMAN'S 3A KODAK $18.00 FILM, 35c and 60c	EASTMAN'S 3A Spec'l Kodak $54.00 FILM, 35c and 60c

ALL GOODS FRESH FROM THE FACTORY

Our workrooms for developing and printing are under our personal supervision and we get everything out of your film that there is in it. FILMS developed, per roll, 10c

JACKSON & SEMMELMEYER

40 South Wabash Avenue - - - Corner Monroe

The store that made September Morn famous.

EVANSTON STORE, 603 DAVIS STREET.
MILWAUKEE STORE, 117 WISCONSIN STREET

Announcement

In order to avoid confusion incident to the fact that there are two business establishments of practically the same name, now operating in Chicago, we beg to announce that

Moulton & Ricketts, Inc.

at 73 East Van Buren Street, is the corporate name of the art business recently started by Mr. R. R. Ricketts. The new firm will handle important paintings of the English, Dutch, Barbizon and American schools exclusively.

The liquidation of the stock of the old firm is being carried on under the direction of the Trustee at 616 Michigan Avenue, under the name of Moulton and Ricketts, and it is the purpose of this announcement to call attention to the fact that there is no connection between the two firms whatever. The officers of the new corporation extend most cordial good wishes to the Trustee, for the successful termination of his administration of the affairs of the estate.

MOULTON & RICKETTS, Inc.
ORIGINAL PAINTINGS
73 East Van Buren Street

AMUSEMENTS

PURCHASE YOUR PAIN *FIREWORKS* at 1330 Wabash Ave. Only Fireworks Store in Chicago.
Open All Day the 4th
We Will Give Two Tremendous PAIN FIREWORKS DISPLAYS NIGHT OF JULY FOURTH
One at White Sox Park, South Side
One at Federal League Park, North Side
Grand Stand 50c Boxes and Reserved Seats, 75c
Now on Sale at Lyon & Healy's.

The Roof Garden
HOTEL LA SALLE
Hear LEW DOCKSTADER
On "THE RIVER OF DOUBT"
AND A MUSICAL ENTERTAINMENT OF EXCEPTIONAL EXCELLENCE.

FINE ARTS 7th WEEK | H | NEPTUNE'S DAUGHTER
ANNETTE KELLERMANN
Dir. Alfred Hamburger 10 A.M. to 11 P.M.

Alfred Hamburger's ZIEGFELD Seats 25c 1:30 to 11 P.M. | H | Wrath OF THE Gods

CORT 28th & Last Week | MAT. SAT. 50c to $1
HELP WANTED
with *Henry Kolker* Last Time Next Sunday of This Phenomenal Hit

AMUSEMENTS

THE MILLION DOLLAR MYSTERY
TODAY.
1st Installment.
FRANKLIN, 328 E. 31st Street.
2nd Installment.
E. A. R., 6048 Wentworth Avenue, (Matinee 2 P.M.)
McVICKER'S, Madison and State Streets. (11 A.M. to 11 P.M.)
ROGERS, 2816 Fullerton Avenue. (Continuous, 2 to 11 P.M.)

GARRICK | TONIGHT Mat. Tom.
OLIVER MOROSCO Presents
The supreme success of successes
Peg O' My Heart
By J. HARTLEY MANNERS
LAURETTE TAYLOR'S TRIUMPH AT THE CORT THEATER, N. Y.

AUTO RACES
HAWTHORNE
July 4th and 5th
Illinois Central, Randolph street, leave 1:30, Van Buren, 12th and Halsted streets. Metropolitan Elevated, Douglas Park Branch to 48th. Auto Route: Ogden ave. or 48th ave.

JULY 4, MATINEE.
THE ELOPERS
The Funniest Musical Comedy in Many Years. You HAVE TO Laugh.
COMEDY (Whitney) THEATER
84 E. Van Buren. Tel. Har. 1008.
Every Night. Thurs. & Sat. Mats. Best Seats $1.

MAJESTIC | SEASONABLE VAUDEVILLE
ADELE RITCHIE, Popular Comedienne.
F. J. Arnaldi & Co. | Lee Herrens
Dunbar's Salon Singers | Aerial Lloyds
Swor & Mack | Wallace Galvin
Cantwell & Walker | Dainty English Trio
TILDEN PICNIC PICTURES
Prices: 15-25-50-75c. Mats., Except Sat. & Sun., 25c and 50c. Telephone Central 6480.

AMUSEMENTS

POWERS' THEATER 124 W. Randolph St. Main 751
GET SEATS NOW
Chicago's Summer Charity Event
SPECIAL MATINEE
JUVENILE PERFORMANCE
Fri. Mat. 2:15 July 10
"DADDY LONG-LEGS" Direction Miss Ruth Chatterton
For the Benefit of
The Chicago Tribune ICE FUND
The children now playing with Miss Ruth Chatterton and other Chicago Juveniles will compose the cast, replacing adults.
Main Floor $1.50 = | Entire Balcony $1.00 = | Gallery 75c-50c

ILLINOIS Twice Daily Inc. Sunday 2:15 and 8:15
Patrons urged to be seated at rise of curtain.
D'Annunzio's All Stupendous Photo Spectacle.
CABIRIA
Orchestra of 50. Chorus of 40.
Prices—Eves.—25, 50, 75c, $1. Mats.—25 and 50c.
SEATS OBTAINABLE 4 WEEKS IN ADVANCE

Curtain at 2 and 8 Sharp | GEO. M. COHAN'S GRAND
GALA $1 MAT. TODAY
The Whirl of the World
Entire N. Y. Winter Garden Co. of 125
THE ONLY MUSICAL SHOW IN TOWN

ORCHESTRA HALL 10 A.M. to 11 P.M.
DOUBLE ATTRACTION — EXTRAORDINARY
Capt. Alvarez and Jas. A. Hearne's Famous Drama
ALL SEATS 25c | Hearts of Oak
Accompaniments on Great Orchestra Hall Organ.

PALACE | 3 TIMES DAILY 2, 4 & 8:30 P.M.
RAINEY'S—NEW (SERIES 1914)
AFRICAN HUNT PICTURES
PRICES: MATS. 15c-25c. NITES, 15c-25c-50c

RAVINIA PARK Concerts at 3:00 and 8:15
CHICAGO SYMPHONY ORCHESTRA
Fred'k Stock, Cond.
Ruth St. Denis & Company
Take C. & N. W. R. R. or Northwestern "L" C. & N. W. Special, 7:30 p.m., returns 10:40.

COMISKEY PARK 35th and Shields Ave.
BASEBALL PALACE OF THE WORLD.
BASEBALL TODAY.
WHITE SOX vs. ST. LOUIS
Game Called at 3 P.M.
Reserved seats on sale at the Hub, Jackson Blvd. & State St. Tel. Priv. Exch. 8; Auto. 689893.
LADIES' DAY.

RUTH CHATTERTON in | 16th Week | Powers' | 4th JULY Mat. Tomorrow DADDY LONG-LEGS
Eves., Except Sunday, 8:10. Mats. Wed. & Sat., 2:10
Photo Brochures Monday—Seats to July 25th

BISMARCK GARDEN Steindel Orchestra of 40.
FREE INSTRUCTIONS IN SOCIETY DANCES WED. AND SAT. AFTERNOONS.
Admission, including Palais de Danse, 25c.

AMUSEMENTS

RIVERVIEW
Western, Belmont, Clybourn Aves. & Roscoe Blvd.
THE PLACE FOR YOUR
Fourth Frolic
CELEBRATE IN A MANNER SUITABLE TO THE OCCASION
SEE "War of the Worlds"
Greatest Scenic Spectacle of time
Hear Weber's Band
Free Patriotic Open Air Concerts
ROMP ON OUR MIDWAYS
MAKE IT A SAFE & SANE FOURTH

MIDWAY GARDENS Evening Concerts
MAX BENDIX, Cond. || Sat. and Sun. Mats.
NATIONAL SYMPHONY ORCHESTRA
Arrange to Dine There
THE MIDWAY and COTTAGE GROVE AVE.

EDUCATIONAL
NORTHWESTERN UNIVERSITY
Professional Schools situated in heart of Chicago. MEDICAL SCHOOL in hospital center. Recent benefaction of $1,000,000 gives Medical School special clinical advantages. Law School near courts. Elbert H. Gary Library of Law, 40,000 volumes. Largest University DENTAL SCHOOL in United States. Located in loop, offering exceptional clinical opportunities. Campus of Liberal Arts on shores of Lake Michigan. Large gymnasium, new dormitories.
Write for requirements for entrance to Medical School. Typical lessons in Pharmacy. Engineering as a vocation. Views of Campus. Earning one's way. Also books of courses in Schools of Law, Dentistry, Music, Oratory, Commerce, Summer School and Evanston Academy.
E. S. BRANDT,
421 Northwestern University Building, Dearborn and Lake - - - - CHICAGO

THE BERLITZ SCHOOL OF LANGUAGES
AUDITORIUM, Congress St. Entrance.
Telephone Harrison 892.
SCHOOL OPEN ALL SUMMER.
REDUCED SUMMER RATES NOW IN FORCE.

CAMPS
Rock River Camp 11th Year
—of the Rock River Military Academy. Real camp life, at various points on beautiful Rock River. Enter any time, for any period. Swimming, fishing, all land and water sports. Large power boats. Wood craft, bird lore, hikes, river picnics, etc. Two hours' study daily. Tutoring if desired. $35 per month. Address Major Edwin B. Floyd, Box 12, Dixon, Ill.

KEEWATIN
SUMMER CAMPS, Mercer, Wis.
Separate camps for boys, girls and adults. Unusual equipment. Every opportunity for camping. Instruction in athletics, swimming, etc. For information address or phone Director, 1515 Masonic Temple, Central 3902.

WHERE TO EAT
A 20-cent lunch of clean, pure, wholesome food is 400 times better to work on than a $2.00 feed in a Lobster Palace. Look for this PURE FOOD SIGN—
Thompson's
Why Not Henrici's on Randolph
for dinner this evening? 67 W. Randolph St. Between Clark and Dearborn Sts. No orchestral din.

NEWS OF CHICAGO CLUBS AND SOCIETY WORLD.

Sale at Oconomowoc to Aid Woman's Exchange.

SUMMER plans for entertainment other than that of golfing, tennis playing, and dancing are being made by a number of those now settled in their summer homes for the season. On July 8 Mrs. A. J. Earling will open her home at Oconomowoc for a sale which is to be held for the benefit of the Woman's exchange.

Mrs. Joseph Gunsaulus, who is president of the board of managers for the exchange, is to be the guest that day of Mrs. George Earling, and Miss Grace Dixon will entertain the other members of the board at Arthur's Seat, the home of her parents at Oconomowoc. Her guests will include Mrs. Thomas R. Lyon, Mrs. John W. Gary, Mrs. Philip Schuyler Doane, Mrs. Donald Wegg, and Mrs. William Sage.

Two days later, on July 10, Mrs. Edward F. Swift at Lake Geneva will open her home for a continuance of the sale for the exchange, and at that time Mrs. A. C. Bartlett will be hostess to the members of the board at her home. Mrs. Swift has as her guests at Lake Geneva her son-in-law and daughter, Mr. and Mrs. Huntington Henry.

The board of managers of Ridge Farm Preventorium for Children, Lake Forest, have issued invitations for an afternoon tea to be given at the opening of the new home next Wednesday afternoon. Mr. and Mrs. Walter Brewster, Mrs. Finley Barrell, Mr. and Mrs. E. H. Bennett, Mr. and Mrs. A. A. Carpenter, Mr. and Mrs. Edwin H. Clark, Mr. and Mrs. D. M. Cummings, E. F. Carry, Mr. and Mrs. F. R. Dickinson, Mr. and Mrs. Alfred E. Hamill, Miss Edith Hoyt, Miss Juliet Kumler, Mr. and Mrs. George A. McKinlock, Mrs. W. McMurtrie Rutter, Mrs. Charles Schweppe, and Miss Myra B. Van Nostrand are the members of the board of managers.

The engagement of Miss Irene Dwen, daughter of Mr. and Mrs. Robert Greene Dwen of 3736 Ellis avenue, is announced to Edmund Andrews, son of Dr. and Mrs. E. Wyllys Andrews of 2525 Prairie avenue. Miss Dwen was a debutante of last season.

Mrs. Caroline Marshall Williams of 6437 Ingleside avenue will leave on Sunday for New York and will sail on July 11 for England. Mme. Deneen, mother of former Gov. Deneen, will go east with Mrs. Williams to visit her daughter in New York.

The marriage of Miss Ruth Mary Eastman, daughter of Mrs. Mary Eastman of 2735 Hartzell street, Evanston, to Howard L. Watrous of Lake Bluff took place yesterday afternoon at 4 o'clock at the Hotel La Salle. Mrs. William Watrous served as matron of honor and William Watrous was best man. Dr. J. C. Yonker of the Methodist church of Lake Bluff read the service. The couple will spend the summer at Flambeau, Wis.

The marriage is announced of Miss Phyllis Chafee, youngest daughter of Mrs. H. E. Williamson of Toledo, Ia., to Herold Lionel Haynes, son of Mr. and Mrs. Charles N. Haynes of 6630 Kimbark avenue, on June 30.

The marriage of Miss Anna B. Taylor, daughter of Mrs. George A. Taylor of Fredricton, N. B., to Wilmot Lemont of Chicago took place Monday at the residence of the bride's parents.

Mr. and Mrs. Harry Channon of Astor street will go out to the Chicago Golf club at Wheaton today to spend the week end. Next week Mrs. Channon will go to Oconomowoc to visit her father.

Mrs. Edward Bolter of 443 Barry avenue, Miss Arline Bolter, and Mrs. Bolter's two sons are now at Grosse Isle, Mich. Mrs. Bolter will motor in the east with Mr. and Mrs. Evan E. Kimble of 706 Buena avenue during a part of July.

Miss Ruth Marie Eastman, daughter of Mrs. Mary T. Eastman, 2735 Hartzell street, Evanston, and Howard L. Watrous of Lake Bluff, Ill., were married at the Hotel La Salle yesterday by the Rev. J. Clayton Youker, pastor of Grace Methodist Episcopal church of Lake Bluff. The ceremony and wedding supper which followed were attended by relatives of the family only.

MISS VERONICA MILBIHILL

MISS VERONICA MILBIHILL, daughter of Mr. and Mrs. M. J. Milbihill of St. Louis, is the guest of Mr. and Mrs. Harry Gibbons of 5400 Sheridan road. Miss Milbihill came for the horse show at the South Shore Country club last week and has been much entertained during her stay. Miss Margaret Conway of Sheridan road gave a luncheon and bridge for her yesterday and this evening Mr. and Mrs. Gibbons will give a dinner and theater party in her honor. Mr. and Mrs. Gibbons will motor with their guest and a party of friends over the Fourth.

Five Hundred German Teachers to Visit U. S.

FIVE HUNDRED teachers from Germany are coming to America as a return compliment to an equal number of German-American teachers who visited Germany two years ago This became known yesterday through announcements made at the National German-American Teachers' association, which met at the Hotel La Salle.

The itinerary of the German teachers' tour, which will take place next July, will include the cities of New York, Philadelphia, Washington, Cincinnati, Chicago, Milwaukee, Buffalo, Niagara Falls, and Albany.

It is considered probable that the next convention of the National German-American Teachers' association will be held in Milwaukee.

Steps were taken during the day towards the erection of a building and for the larger development of the National German-American Teachers' seminary at Milwaukee which is maintained by the association.

"We expect that Milwaukee will become more famous for its German-American seminary than for its beer," said Prof. Rudolph Tombo of Adelphi college, Brooklyn, N. Y., in urging the project.

In an address on "Instruction in German-American History" Emil Kramer of Cincinnati said that proper credit was not given in the teaching of history to the achievements of Germans. Among other recommendations he advocated the publishing of the life of Carl Schurz in story form for the instruction of children.

Prof. A. C. von Noe of the University of Chicago urged an exclusive use of the German language in the teaching of German and German literature to pupils in the third and fourth year of the high school.

A wreath was placed on the Goethe monument in Lincoln park in the afternoon. Prof. Tombo made an address and Miss Josephine Doniat and Joseph Winter recited poems. Songs set to words written by Goethe were sung.

The convention closes tonight with a banquet given by the Germania club. Prof. Oscar Burkhardt of Marquette university will speak on "The Influence of Stage and School on National Life."

* *

Calls Babies Nation's Chief Asset.

Atlantic City, N. J., July 2.—Dr. Anson Cameron of Chicago, chairman of the bureau of pedology of the American Institute of Homeopathy, in opening the sessions of his bureau today outlined infant welfare work of the present time. He said the largest national asset is the sound young human unit. Each baby is a living factory of possibilities. The expense of saving 8,000 babies who needlessly die every year in New York City is no greater than the expense of burying them. A high tax rate disturbs most people a good deal more than does a high death rate, though both may be preventable.

"Poverty and ignorance are the fundamental principles of infant mortality," he said. "The medical profession cannot prevent the poverty, but it can cure the ignorance. Too little importance is given to the subject of infant rearing in our medical colleges.

"The community is largely responsible for the ruthless slaughter of its babies, and the urgent need is to educate the public to a greater interest."

* *

Tomorrow's Band Concerts.

The band concerts to be held from 8 until 10 o'clock tomorrow night are announced by the West Chicago park commissioners as follows:

Garfield park—Seventh Regiment band.
Humboldt park—Vecchione's Italian band.
Douglas park—Chicago Letter Carriers' band.
Logan square—The Pullman band.
Holstein park—J. J. McAuliffe's Military band.
Eckhart park—Polonia Military band.
Stanford park—Sindler and his band.
Dvorak park—Slama and his band.

Clubwomen to Be Taught Canning by Uncle Sam.

BELIEVING that there is too much fruit, vegetables, greens, and other garden products allowed to go to waste because people do not know how to preserve them, the educational department of the Illinois Federation of Women's clubs has secured the services of O. H. Benson of the national department of agriculture to give a series of lectures and demonstrations at De Kalb, at the normal school, from July 13 to 15, and at Aurora East High school July 14 to 15.

He will tell the clubwomen how they may teach others, particularly girls, to do the same things they learn in canning at this short term school.

The women workers, who are to become girl leaders, selected by the various federated clubs of the state as delegates to this school will be given instruction as to the best way to preserve garden products without preservatives and to retain the original oils and flavor.

This educational work, which is furnished by the United States department of agriculture, through its 256 employés, is half paid for by the state, although Illinois has not adopted the service yet. The clubwomen of the state will try to have the work done here, and Mrs. Frederick A. Dow, president of the Illinois Federation of Women's Clubs, will present the proposition for consideration at the close of the De Kalb program.

The actual methods to be used in teaching girls how to can things, the methods of organization, the follow up instructions, the field meetings, the local leaderships, the programs, the prize awards, the standardization of club products, the grading, carting, and marketing of the product will be considered.

Mr. E. C. Hansen, principal of the Evergreen Park public school, will talk on July 15 of his successful experiment in direct marketing by school children.

On the closing day at Aurora J. H. Prost, city forester of Chicago, will talk on city beautification, and Edward J. Tobin, superintendent of Cook county schools, will speak of the boys' and girls' agricultural clubs in the county.

"We want to set all Illinois canning," said Mrs. Hatch yesterday.

* *

Epworth Leaguers to Unite Methodists?

Buffalo, N. Y., July 2.—Resolutions pledging the Epworth league to work for a united Methodism north and south were adopted at several of the sectional meetings of the ninth international convention here today.

The resolutions read:

"Resolved, That the International Epworth league in convention assembled at Buffalo does hereby memorialize the general conference of 1916 that the final steps looking toward the organic union of the Methodist Episcopal church north and south be taken at that general conference.

"Resolved, That the Epworth league north hereby pledges that fraternal relationship and cooperation with the Epworth league south which will bring about successful consummation of the said organic union."

* *

Y. M. C. A. Boys in Camp.

Eighty members of the Evanston Y. M. C. A., under the direction of J. W. Bixby, physical instructor, and F. A. Turner, boys' work director, left yesterday for Camp Echo on Portage lake, Onekama, Mich., where they will remain for four weeks. This is the largest number that ever has been sent to the camp by the Evanston association. The party was joined by twenty-four members of the Oak Park association.

* *

Raps "Sumptuous School Plants."

Cambridge, Mass., July 2.—Expenditures for "sumptuous school plants" were criticised by James F. Hosic of the Chicago Normal college at the annual convention of the American Institute of Instruction today.

Urges Church to School Literature Producers.

KANSAS CITY, Mo., July 2.—That the greatest need of every community is for capable leaders with Christian ideals who will apply them to the solution of municipal, social, economic, and political questions, was asserted by S. Ebor Price, president of Ottawa university, Ottawa, Kas., in an address before the twenty-first convention of the Baptist Young People's union of America, held jointly with the Baptist Young People's union of the south, here today.

He pointed out that one of the first tasks before the church people of the country is to educate the producers of literature, the newspaper men, and the magazine men.

"The stories that are printed in publications are such as people will read," he said. "The point of view of the editors, their ethical ideas, and the economic and religious opinions of the writers are what will be placed to the front.

"Our task is to seek out these men, who are leaders and who are to be leaders, in this important activity and train them in the proper way. If those who produce our literature and edit our magazines and daily papers have been schooled in the teachings of Jesus it will be a determining element in their lives and a tremendous influence for Christianity."

The Rev. H. L. Winburn of Louisville, Ky., declared spirituality was entering into business more than ever before.

"Men, everywhere," he said, "are called upon to answer the question, 'Is it right?' instead of 'Is it profitable?' Even in governmental affairs the 'dollar diplomacy' is about to be discounted, and our Christian president for the first time in the history of national life, has raised the question, 'Is it right?' instead of 'Is it profitable?' in the Panama canal imbroglio."

* *

Wallops Fake Advertising.

The Irish Counties Social Union of America held its annual election of officers yesterday at the Hotel La Salle.

John O'Malley Coghlan was elected president and in a speech denounced the Irish organizations who used fake advertising to deceive the public.

"For the last few years," said Mr. Coghlan, "fake advertising is becoming a factor to contend with in our own organizations. Only recently several thousand people were attracted to a north side baseball park with the lure of fake advertising. This must be stopped. I believe if such reliable Irish organizations in Chicago as the Irish Fellowship club would unite with us fake advertising would never be attempted again."

Capt. Daniel Hurley, an old time Irish leader, was one of the other speakers, and caused some surprise by stating that war in Erin is certain.

Other officers elected were:

Vice president—Joseph A. Kelly.
First vice president—James R. Lynch.
Secretary—Edward J. Sheehan.
Treasurer—John J. Harrington.

* *

New Science Publication Committee.

The selection of Avery Coonley, a member of the county board, to succeed George Shaw Cook as head of the Christian Science publication committee for the state of Illinois, was announced yesterday. Mr. Coonley will take the place vacated by Mr. Cook, who recently was chosen one of fifteen members of the official board of lecturers of the mother church in Boston.

Mr. Coonley was elected to the office of publication committeeman by the readers of the larger churches. The office is held by one man in each state, and does not require editorial work on the part of the committeeman, but the correction of misstatements concerning Christian Science, which appear in the press.

Six years ago Commissioner Coonley was chosen first reader of First Church of Christ, Scientist, in La Grange. He has been chairman of the board of directors of the La Grange congregation, and is at present the head of the board of the church at Riverside.

After the acceptance of his resignation, Mr. Cook, who was for eight years the Illinois committeeman, began his duties on the official board of lecturers. His headquarters will be in Boston.

"LOOKOUT" DRAWS $100 FINE.

Joseph Charland, Precinct Committeeman, Says He Has Two Residences —Five Taken in Oak Street Raid.

Joseph C. Charland, 620 South Sangamon street, an alleged "lookout" for a disorderly house at 2022 West Twenty-second street, was fined $100 and costs yesterday afternoon by Municipal Judge Goodnow. He was arrested Wednesday night by Morals Inspector Dannenberg's men. Charland testified that he is a precinct committeeman and lived over a drug store at South State and Twenty-second street, because he has to live in the precinct which he represents, although claiming the Sangamon street address as his home.

Five persons were arrested yesterday in a raid by Sergt. Fred Chamberlain and Patrolman Bossin of the Chicago avenue station on charges of being inmates of a disorderly house at 309 West Oak street. Andrew Peterson was booked on charge of being the keeper.

Telephone Circuits to Be Installed.

Fifty new underground circuits will be installed between Evanston and Wilmette by the Chicago Telephone company at a cost of $12,000, that the increasing number of subscribers between the two places can be accommodated.

MAN AND "AFFINITY" PAROLED.

Louis Knaus Also Must Pay Wife $10 a Week During Period of Parole.

Louis Knaus, 5314 Maryland avenue, charged by his wife with failure to support his child, was put on probation for a year yesterday and ordered to pay his wife $10 a week when arraigned in the Court of Domestic Relations. Miss Emma Huebler, 4218 South Campbell avenue, who was arrested Tuesday on the complaint of Mrs. Knaus, was put on probation for a like period.

AUTO PATROL GOES AMUCK.

Skids on Slippery Pavement and Crashes Into Commonwealth Edison Co.'s Englewood Building.

The automobile patrol of the Englewood police station ran into the Commonwealth Edison company's building next door yesterday and was damaged. The conveyance was returning to the station with a woman arrested on a charge of disorderly conduct. The accident was caused by the slippery pavement. Before the chauffeur could gain control of the heavy truck it skidded over the sidewalk and struck the building.

Heat or Humidity—It's All the Same to Clicquot

Clicquot Club Ginger Ale cools, refreshes, benefits and delights. It's as pure as an ocean zephyr and as free from adulterants or cheap ingredients. Drink it whenever you're thirsty—it's a real thirst quencher and heat banisher.

Clicquot Spring Water flows from a bed rock stratum. It is heavily carbonated and mildly laxative. Its tonic properties make it safe and beneficial when you are overheated. Two glasses to the bottle.

Other Clicquot flavors: Birch Beer, Root Beer, Sarsaparilla, Lemon Soda and Orange Phosphate.

THE CLICQUOT CLUB CO., 255 N. Michigan Ave., Chicago. Telephone Central 5422.

Santa Fe

Colorado Summer Excursions

Camp out sky-high in the far west Rockies of Colorado, 6,000 to 10,000 feet above sea-level.

Get tanned, get an appetite, get good health.

The big outdoors is truly big here. It has purple peaks, canyons profound, trout streams, primeval pines and a turquoise sky.

The Santa Fe offers you Low Summer Fares from Chicago and Kansas City to Pueblo, Colorado Springs and Denver. Double track for hundreds of miles. Block-signal safeguards. Fred Harvey meals.

Ask for our book-folder, "A Colorado Summer."

G. T. Gunnip, General Agent, 78 E. Jackson St., Chicago. Phone Harrison 4820 or Auto. 54-930

Come to Rainy Lake, Ontario for your best vacation

Only a few hours from Duluth (2 trains daily between Duluth, Ft. Frances and Winnipeg through Rainy Lake district).

If you want to get those big bass, trout, etc., that you dream about but seldom catch. Bring your camera for snapshots of moose and other big game. Ideal camping conditions—hotels at Ft. Frances on Rainy Lake.

The Canadian Northern Ry. will take you to Canada's finest recreation spots:

Muskoka Lakes, Georgian Bay and Perry Sound, Vermillion Lake, Lake St. John District, Rideau Lakes, Lake Edward, Quebec, and many others.

Ask for these Free Books "Where to Fish and Hunt"—Rainy Lake District; "Hotel Lake St. Joseph, Quebec"; "Prince Arthur and Prince Edward Resorts"—"Summer Resorts Along the Road by the Sea."

Just over the Canadian border in the great Rainy Lake District (adjoining Quetico Forest Preserve) you will find new fishing, hunting and recreation grounds—lakes and streams full of big bass, muskies, trout, wall-eyed pike, sturgeon, pickerel, etc., only recently made accessible to sportsmen by

Canadian Northern Ry.

Fifth and Jackson Sts., St. Paul; 321 Plymouth Ave., Minneapolis; 433 W. Superior St., Duluth; 95 W. Adams St., Chicago.

"Shops You Ought to Know"

Designed to Place Before the Public the Merchandise, Craftsmanship and Special Service Offered by the Exclusive Shops and Specialty Stores Not Usually Advertised.

CENTRAL

ART GOODS AND PICTURES.

GENUINE Navajo Rugs, Indian Curios, Moccasins, art leather. MUIR & CO., M E. Congress, near Wabash, opposite Auditorium.

HALF PRICE SALE.
ORIGINAL OIL PAINTINGS, HALF PRICE.
Etchings, Engravings, Prints, half price.
MARTIN ART GALLERIES, 338 S. Wabash-av.

PICTURE FRAMING—Moderate prices. Water colors, colored gravures, fr. pictures, 1-3 to ¼ off. ABBOTT & CO., 127 N. Wabash, opp. Field's.

ARTISTS' AND PHOTO SUPPLIES.

ARTISTS' MATERIAL, DRAWING MATERIALS, WHITE CHINA, colors, brushes, canvas, paper, cloth, instruments, boards, tables. T squs. ABBOTT & CO., 127 N. Wabash-av, opp. Field's.

BOOTS AND SHOES.

LARSON PLASTER CAST SHOES
Are a wonderful relief for every foot trouble. Molded right over your feet and they fit. Better get yours today. Martin Larson, 369 W. Madison.

A REAL TREAT TO BOTH YOUR FEET. PETERSON'S ANTI-TENDER-FOOT SHOES. 28 S. 5th-av., ground floor. Hours 9-5.

CANDY.

BEAUTIFUL Sample Boxes
FOR VACATION AND WEEK END TRIPS, at WHOLESALE prices.
Benedetto Allegri Co.
224 Randolph, near 5th-av.
Fresh. First Grade. Seconds.
Closed out daily at cost.

HOT DATS AND HEAVY LUNCHES don't go well together. You'll get something "different" in a Westminster Lunch. 114 S. Dearborn, nr. Monroe.

CHINESE AND JAPANESE GOODS.

A JAPANESE MINIATURE GARDEN, 12 different ornaments in set, 50 cents and up. Mail orders solicited. Circular sent on request. Wholesale or retail.
THE NITTO CO., 23 West Washington-st.

ALMOST EVERY DAY SOMETHING NEW IN MINIATURE GARDEN ORNAMENTS. Largest stock in Chicago at just about one-half the prices charged elsewhere. R. BENSABOTT, 116 S. WABASH-AV.

DEFORMITY APPLIANCES.

A BRACE that can be concealed inside the shoe, gives comfort and will please you. WOLFERTZ CO., 154 N. 5th-av. Main 4539.

EMBROIDERY, LACES, WAISTS.

CLOSING OUT sample shirtwaists. Lawn and voile waists as low as 50c. Silk waists, 95c up. S. M. Herman & Co., 506 Masonic Temple.

ORNAMENTAL LINENS for summer use. Special travelers' lines towels, 25c.
O. E. MUENCH, Room 1101, 20 E. Jackson.

$3 REAL MALTESE LACE COLLAR, $1.50. 36 hand embroidered cotton crepe dress patterns, $3.50 Musallem Art Shop, 58 S. Jackson.

FLOWERS, PLANTS, AND BOXES.

POND LILIES, 25c a doz. Coco Palms, 15c each. 7 inch Antique Fern Dishes, filled with Table Ferns, $1. A LANGE, Florist, 26 S. Madison-st.

GOWNS AND ROBES.

THIS IS A CORDIAL INVITATION for you to visit MME. HADLOCK'S distinctively new shop. 616 Mich.-Blvd. Bldg. 30 N. Mich. Cent. 8496.

TO CARRY YOUR OWN IDEAS into Your Clothes you need a Fibre Dress Form. 222 North American Bldg.

CENTRAL

HAIR DRESSING.

ABSOLUTELY WONDERFUL hair coloring. Latest improved Transformation Wigs, Toupees. Maison Rudolph, from Paris, 520 N. Amer. Bldg.

HERE'S FOOT COMFORT for you if you are troubled with corns or callouses. See Jordan & Smith, Suite 1806, 20 E. Jackson.

MARY HOLM FROBERG.
Refined Service by Cultured Attendants. Manicuring, Facials. Cent. 1360. 15 E. Wash.

HAIR GOODS.

IF YOU have trouble in matching your hair in Wigs, Toupees, or Switches, call on JULES CREST, 2d floor, McVicker's Theater Bldg.

$5 SWITCHES, $2; LIBERAL ALLOWANCES ON OLD HAIR. Electrolysis, $1 a sitting. Mrs. A. D. Baker, 112 Manter Bldg., State and Monroe.

HATS AND CAPS.

IF IT'S AN AMES, it's a "regular" hat. Straws, Panamas, Leghorns, $2 to $20. 25 W. MADISON-ST., TRIBUNE BLDG.

THREE DOLLARS WORTH OF WEAR and looks—and sometimes more—is the Arthur policy. There's one here for you. 34 W. Van Buren-st. 100 S. Dearborn. 33 W. Rand.

HEMSTITCHING AND PLAITING.

ACCORDION AND KNIFE PLAITING. HEMSTITCHING, PILOT EDGE, BUTTONS COVERED. ONE DAY SERVICE. PARKER'S, Room 614 North American Bldg.

ACME MFG. CO., headquarters for Plaiting, Button-Covering, Hemstitching, Tucking; quick service; low prices. 130 S. State-st., 8th fl. Cent. 10.

HEMSTITCHING AND PLAITING. Butler Plaiting Co., 166 N. State-st. Opposite Masonic Temple.

THE BEST HEMSTITCHING, BUTTONS AND PLAITINGS. WILSON'S, 32 S. WABASH-AV.

HOUSEHOLD APPLIANCES.

PUT IT IN YOUR TRUNK.
A "Little Worker" Hand Sewing Machine, with shuttle, $6.00. Made by the NEW HOME Sewing Machine Co., 427 S. Wabash-av.

DUNTLEY Vacuum Cleaners, electric and hand power, $6.75 to $150. Also stationary cleaners and electric washing machines. Duntley Products Co., No. American Bldg. Phone Randolph 4464.

SHIRK REFRIGERATORS: Cork Filled; Glass, Porcelain, or Enamel lined. Wholesale to you. SHIRK REFRIGERATOR CO., 116 S. Michigan.

LADIES' TAILOR MADE SUITS.

A CUT OF 1-3 REGULAR PRICES.
To Keep Our Tailors Busy
DURING SUMMER MONTHS.
Man Tailored Suits, Skirts, Coats and Dresses to Order.
UNITY LADIES' TAILORS,
209 S. STATE-ST., 5TH FLOOR.

ATTRACTIVE Summer Suits, Silks, Linens, Mohairs, Tropical Worsteds. Low summer prices. LARSON & ANDERSON, 806 Mallers Bldg.

DON'T LEAVE CHICAGO without seeing our beautiful summer suitings, at special prices now. HARRY BENHORN & CO., 405 Mallers Bldg.

LINEN SUITS made to order of your material, $5.50; perfect fit guaranteed.
Mary Templer, Suite 507, 313 S. Wabash.

CENTRAL

LADIES' TAILOR MADE SUITS.

CONGRESS LADIES' TAILORS—Make suits to order for $10. Skirts, $3. Linen suits, $5. Skirts, $2.50. Satisfaction guaranteed. 1703 N. American Bldg.

TO BE MOSHIER tailored is to be perfectly attired. Dainty conceptions in dresses and suits for women, misses, and girls. W. H. MOSHIER CO., 616-622 S. Michigan-av.

MEN'S FURNISHINGS.

READY TO WEAR SHIRTS at $1.50 and $2.00. The Best Values Ever Shown.
COBB'S SHIRT SHOP, 9 S. Dearborn-st.

MEN'S TAILOR MADE SUITS.

THE ONLY SHOPS IN THE CITY showing real classy patterns. Special $25.00 suit sale, including extra trousers free.
MURPHY BROS., TAILORS,
16 S. Clark-st. Clark and Washington-sts. Jackson and 5th-av.

CLOTHES THAT ARE DIFFERENT. THAT'S THE KIND MARSHALL MAKES. 23 years in business. 408 Ft. Dearborn bldg.

NO CHARGE ACCOUNTS. BEST CASH VALUES.
SUITS AND OVERCOATS, $25-$35.
M. M. FISHMAN CO., 167 W. Randolph-st.

SPECIAL VALUES IN BUSINESS SUITS.
$25—$30—$35
J. J. MANNING, 100 NORTH FIFTH-AV.

WE ARE SHOWING CANADIAN CRASHES for the hot weather. All colors.
MINSTER & MINSTER, Suite 617, 139 N. Clark.

MILLINERY.

LET ME CLEAN, REBLOCK AND TRIM YOUR panama at low summer prices. CARSON, Room 502 Stewart Bldg., State and Washington-sts.

MUSIC AND INSTRUMENTS.

EDISON, VICTOR AND COLUMBIA RECORDS. Largest assortment in Chicago. "Best" Service. Treach, Fearn & Co., 130 N. Wabash.

OPTICAL GOODS.

LET US TAKE CARE OF YOUR EYES. A convenient shop. An unusual service.
THE OPTICAL SHOP, 9 E. MONROE.

PRINTING AND STATIONERY.

GOOD PRINTING—1,000 Letterheads, Cheap Cards, etc., $2.50. Samples free. Specialty, Pantos Co., 1524 S. Dearborn-st. Hal. 6

TRUNKS AND LEATHER GOODS.

DO YOU NEED A TRUNK?
We offer a few ladies and gentlemen's wardrobe trunks fully guaranteed for 5 years at $15. We're discontinuing this line—if you contemplate buying them for one cent less than $15 see us.
J. W. McNAMARA TRUNK WKS., 109 W. Adams.

NORTH SIDE.

TRUNKS AND LEATHER GOODS.

TRUNKS, BAGS AND CASES.
Factory prices. Quality guaranteed.
Repairing in odd styles. Repairing a specialty.
FITZGERALD TRUNK CO., 1214 Wilson-av.

Marion Har...

By Mar...

Cheese Making Formula Wa...

"I AM staying in the country w... ter. We have a great many ... much milk and cream, but ... for it. We want to learn ho... cheese. To make our own ... bring us in money. Can you get ... cheese from a friend? Also, all th... want to make the cheese? We have ... it made, and would not know what ... where to order the outfit. Please g... instructions in detail and we will be ... Mrs. ...

"The one and only recipe I have ... cheese is over fifty years old, el... cheese. In the rapid march of ho... factory cheese making cannot have ... looked. We have had divers recipes ... keep at home in accordance with ... improvements. I shall esteem it a per... of housewives who have made their ... will tell us how it is done. In En... home made cheeses besides cottage, ... made are in constant use in farmhou... Cotter's Saturday Night" Burns m... home made cheese as the chief deli... supper. What we want is direction ... ing a fair quality of American chee...

Economi...

Mint.

A JANITOR with an unusual p... premises and of a most acc... and friendly disposition, a ... since planted mint in the y... the thirty apartments under ... and it has flourished. It is trul... favorite and will grow anywhere."

Tenants dig up a little of it for ... boxes or help themselves to fresh ... now and then, and feel only a little ... in this indulgence than the gentler ... old school farther down the street ... ular summer refreshment about din... a julep decorated and spiced with ... a bed of his own planting.

Would there were more janitors ... such private luxuries, meaning, ... mint sauce and Morocco tea!

The mint tribe is a sweet plant ... does not contain a single unwholesc... picious species, but all have tonic, c... stomachic qualities, due to the p... them of an aromatic, volatile oil a... essence.

The rosemary is one of the famil... but neglected herb or shrub. It is ... we have allowed its use to lapse ... branch of it soaked in vinegar ... lances the inexpensive braised sh... lamb, adding a flavor that to many ... more grateful than that of mint. A ... used to be added to jams to give th... grant flavor, and the herb woman ... for the old Christmas revels distrib... mary.

The stall merchant in the city ... has for years poured his tea over ... fresh mint. Information is to the ... this is the way he makes the bever... has been adopted in France as Moro... the Marocain).

$37,500 REALTY FEE AWARDE...

Broker Gets Big Verdict Again... Drake of Blackstone Hotel.

DECISION IS IMPORTAN...

Commission Allowed Where Sale W... Concluded by Owners.

A verdict of $27,500 was awarded to Eug... A. Bournique, real estate broker, yesterd... by a jury before Superior Court Judge De... in his suit against Tracy C. Drake and Jo... B. Drake, owners of the Blackstone hotel, ... the recovery of $30,000, which, he asser... was due him as commission for the sale ... property at the southeast corner of No... Wabash avenue and East Washington stre...

The property in question on which ... commission was demanded is what is kno... as the Tobey Furniture building and lot, a... was transferred in July, 1910, by the Dra... to the Marshall Field estate for a conside... tion of $1,150,000. Mr. Bournique conten... that the sale was consummated through ... efforts, although admitting that the p... chaser negotiated directly with the Drak...

The defendants asserted that the deal ... pool through independent of Mr. Bourniqu... efforts. Early in the suit Judge Dever h... ...inst the plaintiff had no case against Tra... C. Drake, all dealings having been with Jo... B. Drake, against whom the verdict ... rendered.

104 BIBLES ARE THEIF'S LOO...

Louisville, Ky., Minister Reports Th... Volumes of Scriptures Were Taken from Medinah Temple.

The Rev. J. H. Pritchard of Louisvi... Ky., in attendance at the international S... day school convention, just closed, report... to the detective bureau today that on Ju... 104 Bibles, valued at $88, which had be... delivered to Medinah temple, East Onta... and Cass streets, and placed on the sid... walk in front of the building, had mysterio... ly disappeared. No trace of the Bibles ... been found and the police are at a loss to f... a motive for the theft.

STATE CIVIL SERVICE POPULA...

Total of 5,008 Apply for Places Eligible List During Six Months Just Ended.

Springfield, Ill., July 2.—[Special.]—A tal of 5,008 persons applied for places on ... state civil service eligible lists in the ... months of 1914 ending June 30, according ... statements given out today by Secreta... Ward R. Robinson of the commission.

Summer heat and summer thirst won't bother you after ...

Saturday O-Zell Day

A drink at the fountain—a case for your home. Do it!

Church to School
terature Producers.

CITY, Mo., July 2.—That the
st need of every community is for
e leaders with Christian ideals
vill apply them to the solution of
ipal, social, economic, and po-
ons, was asserted by S. Eber
nt of Ottawa university, Ottawa,
address before the twenty-first
the Baptist Young People's union
held jointly with the Baptist
's union of the south, here today.
out that one of the first tasks be-
rch people of the country is to
producers of literature, the news-
nd the magazine men.
s that are printed in publications
people will read," he said. "The
w of the editors, their ethical
he economic and religious opin-
writers are what will be placed

is to seek out these men, who
nd who are to be leaders, in this
tivity and train them in the
If those who produce our litera-
our magazines and daily papers
hooled in the teachings of Jesus,
etermining element in their lives
dous influence for Christianity."
L. Winburn of Louisville, Ky.,
ituality was entering into busi-
an ever before.
ywhere," he said, "are called
er the question, 'Is it right?' 'Is
it profitable?' Even in govern-
s the 'dollar diplomacy' is about
ted, and our Christian president,
time in the history of national
d the question, 'Is it right?' 'Is
it profitable?' in the Panama
lio."

* *

ps Fake Advertising.

ounties Social Union of America
al election of officers yesterday at
Salle.
ey Coghlan was elected president
ch denounced the Irish organiza-
ised fake advertising to deceive

st few years," said Mr. Coghlan,
sing is becoming a factor to con-
our own organizations. Only re-
thousand people were attracted
e baseball park with the lure of
ng. This must be stopped. I
reliable Irish organizations in
he Irish Fellowship club would
fake advertising would never be
in."
Hurley, an old time Irish leader,
other speakers; and caused some
ating that war in Erin is certain.
s elected were:
ent—Joseph A. Kelly.
esident—James R. Lynch.
Edward J. Sheehan.
John J. Harrington.

* *

ce Publication Committee.

n of Avery Coonley, a member
board, to succeed George Shaw
of the Christian Science publica-
for the state of Illinois, was an-
day. Mr. Coonley will take the
by Mr. Cook, who recently was
fifteen members of the official
urers of the mother church in

was elected to the office of pub-
itteeman by the readers of the
s. The office is held by one man
and does not require editorial
art of the committeeman, but the
misstatements concerning Chris-
which appear in the press.
go Commissioner Coonley was
ader of First Church of Christ,
La Grange. He has been chair-
ard of directors of the La Grange
and is at present the head of the
hurch at Riverside.
ceptance of his resignation, Mr.
s for eight years the Illinois com-
gan his duties on the official
urers. His headquarters will be

Know"

Craftsmanship and Specialty

CENTRAL

LADIES' TAILOR MADE SUITS.

ESS LADIES' TAILORS—Make suits to
for $10. Skirts, $3. Linen suits, $1.
$2.50. Satisfaction guaranteed. 1202 S.
Cal. Bldg.

O BE MOSHIER tailored is to be
fectly attired. Dainty conceptions in
and suits for women, misses, and girls.
MOSHIER CO., 616-622 S. Michigan-av.

MEN'S FURNISHINGS.

TO WEAR SHIRTS at $1.50 and $2.00.
The Best Values Ever Shown.
H S SHIRT SHOP, 9 S. Dearborn-st.

MEN'S TAILOR MADE SUITS.

THE ONLY SHOPS IN THE CITY
s real classy patterns. Special $25.00
including extra trousers free.
MURPHY BROS., TAILORS.
16 S. Clark-st.
Clark and Washington-sts.
Jackson and 5th-av.

OTHES THAT ARE DIFFERENT.
S THE KIND MARSHALL MAKES.
s in business. 408 Ft. Dearborn bldg.
RGE ACCOUNTS; BEST CASH VALUES
ITS AND OVERCOATS, $20-$35.—
FISHMAN CO., 157 W. Randolph-st.
CIAL VALUES IN BUSINESS SUITS.
$25—$30—$35.
MANNING, 160 NORTH FIFTH-AV.
E SHOWING CANADIAN CRASHES
hot weather. All colors.
ER & MINSTER, Suite 617, 139 N. Clark.

MILLINERY.

CLEAN, REBLOCK, AND TRIM YOUR
at low summer prices. CARSON, Room
ewart Bldg., State and Washington-sts.

MUSIC AND INSTRUMENTS.

VICTOR AND COLUMBIA RECORDS.
assortment in Chicago. "Sery-U-Rite
Treeh, Pearn & Co., 130 N. 5th-av.

OPTICAL GOODS.

US TAKE CARE OF YOUR EYES.
nvenient shop. An unusual service.
OPTICAL SHOP, 6 E. MONROE.

PRINTING AND STATIONERY.

PRINTING—1,000 Letterheads, Circulars,
etc., $2.50. Samples free. Booklets at
Fantus Co., 525 S. Dearborn-st. Har. 8078.

TRUNKS AND LEATHER GOODS.

DO YOU NEED A TRUNK?
er a few ladies and gentlemen's ward-
nks fully guaranteed for 5 years at 50
discontinuing this number or you couldn't
em for one cent less than $45.
NAMARA TRUNK WKS., 109 W. Monroe.

NORTH SIDE.

TRUNKS AND LEATHER GOODS.

TRUNKS, BAGS, AND CASES.
Factory prices. Quality guaranteed.
ins in odd styles. Repairing a specialty.
GERALD TRUNK CO., 1214 Wells-st.

Marion Harland's Helping Hand.

By Marion Harland

Cheese Making Formula Wanted.

I AM staying in the country with my sister. We have a great many cows and much milk and cream, but no market for it. We want to learn how to make cheese. To make our own cheese will save us in money. Can you get a recipe for cheese from a friend? Also, all the necessary utensils to make the cheese? We have never seen a milk mill and would not know what to order or where to order the outfit. Please give us some directions in detail and we will be most grate-
MRS. E. D. G."

The one and only recipe I have for making cheese is over fifty years old, elaborate and tedious. In the rapid march of household matters cheese making cannot have been overlooked. We have had divers recipes for making cheese at home in accordance with modern improvements. I shall esteem it a personal favor if housewives who have made their own cheese will tell us how it is done. In England other home made cheeses besides cottage, cream, and sage are in constant use in farmhouses. In the "Cotter's Saturday Night" Burns mentions the home made cheese as the chief delicacy of the supper. What we want is directions for making a fair quality of American cheese.

Milk Chocolate.

"Will you kindly send me a recipe for milk chocolate? I have always wanted to get a recipe for it, but couldn't find one. I am writing to see if you will be so kind as to send me one.
HELEN S."

Is this what you want? I have made chocolate often thus, and know of no other method that may be characterized as milk chocolate. Heat two and a half cups of sweet milk and half a cup of water. Rub six tablespoons of unsweetened chocolate to a thin paste with cold water; pour the boiling water gradually upon it, stirring all the time. Bring to a boil in the inner vessel of a double boiler, add the hot milk, cook ten minutes, and sweeten to taste. Serve with a tablespoon of whipped cream upon each cupful.

Broiled Sardines.

Drain all the oil from large sardines and put them on a fine broiler over a clear fire. Cook until hot all through, but not crisp. Transfer them to strips of crustless toast and place on each sardine a small teaspoon of butter beaten smooth with a little minced parsley and lemon juice. Serve immediately. This is a nice luncheon dish.—By request of V. F.

Economical Housekeeping.

By Jane Eddington

Mint.

A JANITOR with an unusual pride in his premises and of a most accommodating and friendly disposition, a few years since planted mint in the yard behind the thirty apartments under his care, and it has flourished. It is truly an "old favorite and will grow anywhere."

Tenants dig up a little of it for their porch boxes or help themselves to fresh sprigs of it now and then, and feel only a little less grand in this indulgence than the gentleman of the old school farther down the street whose regular summer refreshment about dinner time is a julep decorated and spiced with mint from a bed of his own planting.

Would there were more janitors to cater to such private luxuries, meaning, of course, mint sauce and Morocco tea!

The mint tribe is a sweet plant family. It does not contain a single unwholesome or suspicious species, but all have tonic, cordial, and stomachic qualities, due to the presence in them of an aromatic, volatile oil and a bitter essence.

The rosemary is one of the family, a hardy but neglected herb or shrub. It is a pity that we have allowed its use to lapse. A little branch of it soaked in vinegar greatly enhances the inexpensive braised shoulder of lamb, adding a flavor that to many people is more grateful than that of mint. A sprig of it used to be added to jams to give them a fragrant flavor, and the herb woman appointed for the old Christmas revels distributed rosemary.

The stall merchant in the city of Morocco has for years poured his tea over a sprig of fresh mint. Information is to the effect that this is the way he makes the beverage, which has been adopted in France as Morocco tea (le thé Marocain).

"It suffices to throw into the teapot at the same time as the leaves of tea a little branch of fresh mint. The aroma of the infusion is entirely different, and gains in fineness and in perfume. It is the national drink, which has replaced coffee in Morocco."

In this country this has been called Wellesley tea. Miss Farmer says:

"Make same as iced tea, having three crushed mint leaves in each glass in which the hot infusion is strained." It is best to take them out as soon as they wilt.

Mint is now used in many drinks besides juleps, often more as a garnish than to flavor them. A great many attempts have been made to concoct a temperance drink that would have some of the charm of the julep, but the reputation of the latter is unrivaled. A recently noticed mixture consisted of half a glass of shaved ice mixed with three sprigs of crushed mint, and four tablespoons of grape juice, filled up with seltzer water, strained and served with a sprig of fresh mint.

As to the julep, there have probably been as many ways of mixing it as there have been devotees of the drink. Eliza Acton, the famous writer of English cook books of sixty years back, says, under the heading, "Mint Julep, an American Recipe":

"Strip the tender leaves of mint into a tumbler, and add to them as much wine, brandy, or other spirit as you wish to take. Put some pounded ice into a second tumbler; pour this on the mint and brandy, and continue to pour the mixture from one tumbler to the other until the whole is sufficiently impregnated with the flavor of the mint, which is extracted by the particles of the ice coming into brisk contact, when changed from one vessel to the other. Now place the glass in the larger one, containing pounded ice; on taking it out of which it will be covered with frostwork."

Fashions Direct from Paris

By Bessie Ascough

Cool Months to Bring Greater Vogue of Silk.

Navy blue charmeuse with collar and cuffs of white sheer muslin. Black taffetas with coat of chalk white broadcloth embroidered and braided in tiny ball buttons.

PARIS. — [Special Correspondence.]— From many indications it seems that the ribbed goods are to be popular this fall, especially in the silk materials, for the vogue of silk is expected to be even greater than it has been in the past with the coming cool months.

The combination idea, however, which has been so omnipresent for a long time, appears to be dropping into the background. There are those designers who go so far as to insist that with the advent of fall the suits and dresses will be made of one material only, and this material fitting the waist closely and lavished recklessly on the skirt.

The irregular stripes and the uneven plaids are among the newest fancies here. A waist may be made of plaids with the black square larger than the white and then the skirt will reverse the arrangement and have the white square of larger proportions.

There is one comfort in anticipating sartorial prospects, and that is that, indisputably, the softer and the darker colors are going to predominate this next season. The world has been satiated by the too vivid glamour of the vividly hued goods and a reaction has set in in favor of more somber shades. There is a peculiarly rich shade of green, not too keen a tone and yet not dull, which is making a strong bid for popular favor, while another new shade of blue, darker and more purple than the Alice blue, is stretching out its tentacles to draw to it all lovers of the ever present blue.

The change in styles seems to have stimulated the use of the navy blue serge. In its finer qualities it is almost supple, adapting itself admirably to the increasing fullness of the skirts, and yet clinging effectively about the waist in the semi-fitted bodice styles.

In the illustration I have drawn I have shown one of the popular combinations of black taffetas skirt with coat of white broadcloth. The skirt has the elaborately full and plaited skirt, while the coat is close fitting with the narrow, tight sleeves. They are cuffless, according to one of fashion's latest whims. In this case the edge of the sleeve is pointed, but scallops are a more popular feature.

Doris Blake's Advice

By Doris Blake

Have you a perplexing love affair? Do you need the advice of a sympathetic, capable woman? Write to Doris Blake, care CHICAGO TRIBUNE. Inclose a stamped, addressed envelope if you wish a personal reply.

The Imaginative Woman.

I DON'T think it strange at all that the high strung, imaginative woman should attract the commonplace man. She usually does. The attraction usually results in matrimony.

At first all goes well. The qualities that both haven't got, except in the other, bind them together in a sort of mutual admiration society. He adores her for her irresponsibility, flights of fancy, and her obvious need of protection. She adores him for his stanchness, integrity of purpose, and unimaginative strength.

But it is in the nature of her temperament that a day should come when she feels he "does not understand her." He laughs at all her foolish fancies. They amuse him. But he cannot follow her where she soars in a mind world of her own. And she begins to feel mentally lonely.

"Mismated!" you exclaim at once. "She should have married a man much nearer her own temperament."

Not a bit of it! There are one or two isolated cases in the world's history where two high strung, imaginative people have made each other utterly and entirely happy—the Brownings, for example. But they lived in a world apart, as it were. And they had the unusual bond of literary aspiration.

In the workaday world, however, I think the commonplace man of good average ability is the only possible husband for the excitable woman. When a woman dreams she is apt to dream more dreamily than a man. She is apt to get things out of focus and to become slightly abnormal in her views of life.

It is only the ordinary sort of man—to whom life means a straight going forward from birth to death—who can give her the balance that she needs to keep her quite sane.

The commonplace man gains, too, in this sort of partnership. The high strung wife will teach him a great deal for his good. He is usually a material man because he is commonplace. It is good, therefore, for him to know of things above food, drink, clothes, and comfort, sometimes. This the imaginative and temperamental woman supplies.

* *

Should She Keep the Ring?

"Dear Miss Blake: I am a girl of 17 and very beautiful, so my friends tell me, and would like to know if it is proper for a young girl to go auto riding with a young man after 12 o'clock at night. Also, should she keep a young man's engagement ring after the engagement is broken?
R. L."

It is most improper for a young girl to go auto riding with a young man after midnight. When a girl breaks an engagement she always returns the engagement ring.

Wants to Invite Him to Church.

"Dear Miss Blake: I am a young girl of 16 and meet a nice young boy of 20 a good deal. He has asked to take me out several times and I have accepted twice. Would it be proper for me to ask him to go to church with me, as he seems to be very interested in my religion?
"BLONDY."

You may invite him to go to church if you wish. Since he has been very attentive to you, there is no reason why you should not share your church with him if you think that he would be pleased to have the invitation.

Lillian Russell's Beauty Secrets.

By Lillian Russell

Lillian Russell's Answers.

If you prefer to have your question answered by individual letter please send stamped, addressed envelope.

READER: I am sorry, but there is nothing I know of that will make curly hair straight.

M. E. A.: The electric needle is the best method of removing superfluous hair from the lip if the growth is heavy. If the growth is light it may be removed with peroxide and ammonia. Mix one-third ammonia to two-thirds peroxide and apply daily. The peroxide bleaches the hair and the ammonia gradually kills the roots.

E. M.: Where the case of pimples and blackheads is chronic it needs the attention of a good physician. It may be caused from indigestion or impure blood. Get a good tonic from your physican. Absolute cleanliness will also help. Scrub your face each night with warm water and a good soap. First cover the face with a good cleansing cream, allow the cream to remain on the face about ten minutes, then take off the cream with a soft cloth, then wash the face with warm water and a good pure soap. Rinse the face carefully with warm water, then dash cold over it and dry thoroughly. Do this each night before retiring. The green soap treatment is excellent for removing blackheads and I shall be glad to send it to you if you will send me a stamped addressed envelope.

MAE: I am sorry, but I cannot give you the name of an article on the market that will reduce the bust. I do not believe in internal remedies for reducing. If you will send me a stamped addressed envelope I shall send you my treatment for reducing the bust.

F. T.: The epsom salt solution for reducing flesh is perfectly harmless. It will reduce on the average of two pounds a week. I shall be glad to send you the formula and instructions for using if you will send me a stamped addressed envelope.

A. P.: I would not advise you to attempt to cleanse the switch yourself. Take it to a good hairdresser and have it renovated.

$27,500 REALTY FEE AWARDED

Broker Gets Big Verdict Against Drake of Blackstone Hotel.

DECISION IS IMPORTANT.

Commission Allowed Where Sale Was Concluded by Owners.

A verdict of $27,500 was awarded to Eugene A. Bournique, real estate broker, yesterday by a jury before Superior Court Judge Dever in the suit against Tracy C. Drake and John R. Drake, owners of the Blackstone hotel, for the recovery of $30,000, which, he asserted, was due him as commission for the sale of property at the southeast corner of North Wabash avenue and East Washington street.

The property in question on which the commission was demanded is what is known as the Tobey Furniture building and lot, and was transferred in July, 1910, by the Drakes to the Marshall Field estate for a consideration of $1,150,000. Mr. Bournique contended that the sale was consummated through his efforts, although admitting that the purchasers negotiated directly with the Drakes.

The defendants asserted that the deal was put through independent of Mr. Bournique's efforts. Early in the suit Judge Dever held that the plaintiff had no case against Tracy C. Drake, all dealings having been with John R. Drake, against whom the verdict was rendered.

104 BIBLES ARE THEIF'S LOOT.

Louisville, Ky., Minister Reports That Volumes of Scriptures Were Taken from Medinah Temple.

The Rev. J. H. Pritchard of Louisville, Ky., in attendance at the international Sunday school convention, just closed, reported to the detective bureau today that on June 24 104 Bibles, valued at $88, which had been delivered to Medinah temple, East Ontario and Cass streets, and placed on the sidewalk in front of the building, had mysteriously disappeared. No trace of the Bibles has been found and the police are at a loss to find a motive for the theft.

STATE CIVIL SERVICE POPULAR.

Total of 5,008 Apply for Places on Eligible List During Six Months Just Ended.

Springfield, Ill., July 2.—[Special.]—A total of 5,008 persons applied for places on the state civil service eligible lists in the six months of 1914 ending June 30, according to statements given out today by Secretary Ward R. Robinson of the commission.

Summer heat and summer thirst won't bother you after

Saturday

O-Zell Day

A drink at the fountain—a case for your home. Do it!

JUDGE TAKES FOUR CHILDREN FROM FATHER AND MOTHER.

Couple Loses Little Ones After They Charge They Were "Bedeviled" by Probation Officers.

Josph Rudnicki of 1730 West Fifteenth street, and his wife, Freda, were placed on probation for a year and their four children were given into the custody of their grandmother, Mrs. Katherine Engram of 1720 West Fifteenth street by Municipal Judge Torrison in the Court of Domestic Relations yesterday.

They had been arraigned on complaint of Mrs. Anna L. Daverin and Miss Julia Gleason, probation officers, who charged them with neglecting their children, Harry, 12 years old; Otto, 11 years old; Helen, 9 years old; and Evelny, 4 years old.

Rudnicki told the judge that he had been "bedeviled" by the probation officers since January.

WIFE BEATER DRAWS $200 FINE

Bridewell Suggested by Judge for Contractor Who Pommeled Mate Because She Refused to Get Up at 3 A.M.

Charles A. Johnson, a contractor living at 3767 Herndon street, was fined $200 and costs yesterday for beating his wife when she refused to get up at 3 o'clock in the morning and cook him something to eat. Municipal Judge Sabath, who had fined Johnson once before for a similar offense, advised Mrs. Ellen Johnson, who preferred the charge, not to pay the fine, but to let her husband work it out at the bridewell and take the liquor cure at the same time.

EVANSTON BEGGAR DISCHARGED

Youth Who Sought Alms to Buy Girl Theater Tickets Freed as First Offender.

George Kessler, a youth of 18 of 75 Sheridan terrace, Evanston, who admitted he had begged on the street to get money to take a girl friend to a theater, was discharged yesterday by Judge Scully.

"You can't get by with that sort of thing," the judge commented. "If this wasn't your first offense you would go to jail."

Kessler, who is the son of Edward Kessler, said he obtained nearly $3 and had taken Miss Anna Temple to a theater.

California—

The Summer Resort Ideal

A wonderfully invigorating climate and a perfect environment for every out-of-door sport to say nothing of the gorgeous scenery. All this with the **Sunset Route** to take you there and the low summer fares now in effect surely solves the vacation problem.

Two all-steel trains from New Orleans to Los Angeles and San Francisco. Oil burning engines; oiled roadbed; no smoke; no dust; no cinders.

Southern Pacific

W. G. NEIMYER
General Agent
65 W. Jackson Blvd.
Chicago, Ill.
Tel. Harrison 3567
Auto. 62-365

OLD SONGS ROUT TANGO TUNES

Graybeards Sing Ante-Bellum Melodies as Ragtime Antidote.

APPEAL MADE TO YOUTH.

Borrowed Time Club, All Over 75, Foregathers at Oak Park.

Age sent a message to Youth yesterday.

The grayheads of the Borrowed Time club in Oak Park met and uttered a plea for the good old time songs of grandmother's time. Sighing at the decadence of this era of the tango and the syncopated melody of the cabaret, they turned back to the music of the ante-bellum days.

Nearly a hundred folks more than 75 years young gathered at Scoville institute for their session of reminiscence.

The walls rang with the strains of "Old Antioch," "The Sword of Bunker Hill," "When You and I Were Young, Maggie," "Shall We Gather at the River?" and "The Old Army Kettle."

"I wish that the young folks in Chicago might sing these songs and see how much real music there is in them," said Mrs. C. M. Morton of 118 Clinton avenue, who, with Mrs. Grace Cook Blackman of 143 North Harvey avenue, had charge of the program.

"If people nowadays sang the songs that were popular before the civil war we would not have the tango and a lot of the things that go with it to reckon with now."

Among those at the meeting was C. B. Lyon, who announced the approach of his ninety-second birthday on the Fourth.

BANQUET FOR NEW CITIZENS.

Ninth Ward Voters Honor 200 Foreign Born Who Recently Have Been Naturalized.

Voters of the Ninth ward gave a banquet in honor of 200 newly naturalized citizens of the ward at Palmer park last night. Speeches were made by Judge A. J. Petit, Judge C. N. Goodnow, and Grace Abbott. Vows were made by the old and new citizens alike to uphold the honor of their adopted country.

WIFE OF RICH CATTLE MAN DISAPPEARS SHOPPING HERE.

Police Asked to Search for Young Woman Who Had $1,500 When Last Heard From.

Chicago police have been asked to search for Mrs. Roxie McKeenan, 26 years old, wife of a wealthy stock raiser of Imperial, Cal., who disappeared June 25 while on a shopping tour here.

Mrs. McKeenan had in her possession $500 and jewelry valued at $1,000 when last heard from. J. T. Smith, to whose residence in Stanford, Ill., Mrs. McKeenan was on her way when she disappeared, wrote a letter to Capt. John J. Halpin of the detective bureau asking his aid.

Mrs. McKeenan left her California home June 19 to visit the Smith family. Mr. McKeenan wrote Mr. Smith saying he had received a letter dated in Chicago June 24 from his wife and since then has not heard from her.

Telephone Merger Plan Postponed.

Consideration of the proposed merger of the automatic telephone system with the Chicago Telephone company was postponed indefinitely by the city council committee on gas, oil and electric lights yesterday.

COUPLE IN RECONCILIATION ENDS "RAVINIA PARK AFFAIR."

Photograph Not Introduced as Evidence in Wife's Charges Involving Husband and a Waitress.

A photograph of "that Ravinia park affair" in which Edward Grossman, a mechanical engineer of 4719 Beacon street, and Miss Cornelia Bartlett, a waitress, were said to be the principals, was not produced in Police Magistrate Boyer's court in Evanston yesterday. Mrs. Bessie Grossman informed the court that she had effected a reconciliation with her husband and had reached an agreement with Miss Bartlett, and, therefore, did not wish to press the disorderly conduct charges which she had preferred against them.

"The camera doesn't lie, however," she said, eyeing Miss Bartlett belligerently, "and I'll just keep the picture. I may have use for it sometime."

Justice Boyer summoned her and the Grossmans and their 6 year old daughter, Ernestine, before him.

"You've committed a wrong you can't right," he said, addressing Grossman. "How you have treated this wife and child, a higher court than mine will judge."

Citrolax

TRADE MARK REG.

"The Effervescent Laxative"

FOR CONSTIPATION

Special Citrolax Demonstration Now Being Held at

Independent Drug Co.

203 S. State St. (*Two Entrances*) 7 East Adams St.

Come in and Taste This New Effervescent Laxative

It Drives Away Headaches, Constipation, Bad Breath, Sour Stomach

Citrolax is more pleasing to take than salts, oils, or saline waters—and its action is thorough. It does not gripe nor cause any after effects. It is a clean, pure laxative—does not contain any habit-forming or injurious drugs. See it demonstrated today at the Independent Drug Co. Get a box—try it—you'll never be without it. Citrolax should be in every home—always. On sale at all drug stores—25c and 50c.

The Best Remedy For All Ages

and proven so by thousands upon thousands of tests the wh world over, is the famous family medicine,—Beecham's Pills. The ailments of the digestive organs to which all are subject,—from which come so many serious sicknesses, are corrected or prevented by

BEECHAM'S PILLS

Try a few doses now, and you will KNOW what it means to have better digestion, sounder sleep, brighter eyes and greater cheerfulness after your system has been cleared of poisonous impurities. For children, parents, grandparents, Beecham's Pills are matchless as a remedy

For Indigestion and Biliousness

Sold everywhere. In boxes, 10c., 25c.

The directions with every box are very valuable—especially to women.

MRS. MEDILL M'CORMICK ON "INSANE COURT" JURY.

Miss Sophonisba Breckenridge Also in Box as First Session in Psychopathic Institute Is Held.

The first session of the Court for the Insane in its new location in the Psychopathic institute at West Harrison and Wood streets was held yesterday by County Judge John E. Owens.

Mrs. Medill McCormick and Miss Sophonisba Breckenridge, vice president of the School of Civics and Philanthropy, were among the five women who performed jury service.

Dr. Clara Seippel, assistant city physician, and Grace Duffy Boylan and Minnie Low of 720 West Twelfth street, also were jurors.

Forty-six cases were tried. Seven were declared sane and the thirty-nine found insane were ordered sent to asylums at Kankakee, Elgin, and Chicago.

BOARD OF ASSESSORS GIVE OUT NEW LIST OF FIGURES.

International Harvester Tops List with $3,900,000—Western Electric, $3,500,000.

Personal property assessments made public yesterday by the board of assessors include that of the Crane company, $3,218,825, and the following:

John S. Miller, 1443 Astor street	120,000
David B. Jones, 1455 Astor street	204,000
C. H. Wacker, 1431 N. State street	49,500
Montgomery Ward & Co.	$2,500,000
C. C. Adsit, 1322 Ritchie place	6,600
Ed T. Blair, 1516 Lake Shore boulevard	10,000
Mrs. T. Bowen, 1480 Astor street	180,000
R. T. Crane, 1518 Lake Shore boulevard	450,000
Mrs. M. Cudahy, 1501 North State street	3,000
Augusta Rosenwald, 4901 Ellis avenue	86,000
Victor F. Lawson	225,000
Franklin MacVeagh	10,000
Ira Morris	525,000
L. W. Noyes, 1450 Lake Shore	45,000
James E. Quigley, 1555 North State street	12,640
Western Electric company	3,500,000
International Harvester Co. of N. J.	3,900,000

HOME WORKERS' MARKET PLACE

The purpose of this section is to make it possible for women in occupations which they carry on at home to offer, first hand and at a low advertising cost to them, various articles of handicraft, needlework, home made delicacies, confections, personal service, etc., to Tribune readers. The offers here made to you, the readers of The Tribune, may include just the very thing you may have wanted and looked for in vain. Samples of articles advertised in this section may be seen and purchased through the Sally Joy Brown Exhibit in Room 512, Tribune Building.

HOME COOKING.

Bakery Goods.

DELICIOUS HOME MADE BREAD, COFFEE cake, doughnuts, cakes all kinds. Superior 796.

NEEDLEWORK.

Needlework Novelties.

HANDSOME TATTING CENTERPIECES AND collars, $2.75-$4.00. Ex. Orders filled. M. LARKIN, 2916 Boulevard-pl., Indianapolis, Ind.

CAP FOR YOUNG OR OLD—CAN BE USED AS a sunbonnet or auto cap; any material, 35c up. MISS WILLIAMS, 132 E. 1st, Hopkinsville, Ky.

Crocheting.

IRISH, VENETIAN, FILET CROCHET, SAILOR c. and cuff sets; yokes; cr. pin sets; jabots; c. pieces. Ex. MRS. A. BEAN, 624 S. 2d-st., De Kalb, Ill.

A BLOCK BEDSPREAD IN FILET CROCHET for $40; dinner set, 9 pieces, crochet edge, $10. Ex. MRS. I. COFFMAN, Box 87, Hamilton, Ill.

EXQUISITE BULGARIAN LACES, DOILIES, colar and c. sets, center p., etc. Austin 1474.

FIRST CLASS CROCHET WORK, ALL KINDS, knot stitched bags, $1; collars. Ex. Normal 476.

FINE CROCHETING OF ALL KINDS; BASkets, laces, etc. Hemming. Ex. Humboldt 6819.

FILET CROCHET INITIALS, 20c-40c; NUMbers, laces, crochet of all kinds. Stewart 6528.

BABY CAPS, COLLARS, BAGS, TIES, DOILIES, 35c up. MRS. WONNELL, B. 88, Dublin, Ind.

Hand Sewing.

FR. HEMMING, HEMSTITCHING, RDKFS., P. tops, etc.; ex. E. F., 2325 W. Adams. Seeley 8137.

SEMI-PROFESSIONAL SERVICE.

PUBLIC SCHOOL TEACHER WITH COLLEGE education will tutor pupils during summer; grammar school subjects, h. school, math., and Latin; willing to leave city. Midway 4201.

I WILL TEACH YOU TO READ, WRITE, AND speak Parisian French in 20 lessons. Hyde Pk. 7250.

TUTORING FOR ALL AGES AND GRADES—English, German, history, math. Hyde Pk. 3868.

LACE CURTAINS LAUNDERED, 25C PER PR. MRS. NAVARRE, 3010 Cot. Grove. Doug. 7272.

DINNERS, PARTIES, COOKED OR SERVED. MISS FORSANDER, 1522 E. 74th. Mid. 4982.

ARITHMETIC, ALGEBRA, GEOMETRY, AND English taught. Miss Bennett, 723 Oakwood-blvd.

HOT OLIVE OIL MASSAGE, SHAMPOOING, scalp treatment, at your home. Lincoln 8627.

GRADUATE SWEDISH MASSEUSE GIVES treatments at your home; reas. Oakland 5180.

HIGH-GRADE GOWNS, BLOUSES MADE FOR $5-$15. Ph. Diversey 3366. 540 Center-st.

RELIABLE DRESSMAKER. SATISFACTION guaranteed. 6030 Ellis-av. Midway 3763.

WILL CLEAN APTS. AND DO GENERAL housework by day; refs. Kenwood 5404.

SEMI-PROFESSIONAL SERVICE.

DRESSMAKING SCHOOL; SUMMER PRICES; cutting, fitting, making system taught; patterns; opportunity for school teacher and pupils to learn eves. by appt. PRIOR, Rooms 2-3, 701 E. 47th. Drexel 2559.

LADIES, SEND YOUR HAIR COMBINGS TO ME. I will make them into switches with the hair rooted, $1 each. MRS. H. L. STEVENS, 6240 Dorchester-av. Midway 9023.

TUTORING—SMITH COLLEGE GRADUATE with teaching exper., Latin, mod. languages, math., English. 526 Wellington-av. Wellington 3740.

WOMAN EDITOR TAKES CORRESPONDENCE pupils in story-writing; short courses. Address C C 16, Tribune.

ADVANCED STYLES; GOWNS, SUITS, WAISTS, coats; prompt service; within ten minutes of loop. Superior 3649.

SWEDISH MASSEUSE CALLS ON LADIES IN their homes and gives treatments, $1.00. Address C C 17, Tribune.

TUTORING FOR ALL AGES AND GRADES; English, German, history, math. Hyde Park 3868.

MOTHERS' HELPER CARES FOR CHILDREN, does gen. h. work, plain sewing, etc. Feel safe to leave me in charge. Ph. West Pullman 2071.

COOKING OR SERVING, ANY FUNCTION. MISS HOLMQUIST, 2720 Sheffield-av. Linc. 4269.

PRIVATE, COMPLETE STENOGRAPHIC course, 12 easy lessons; no text books. Drex. 3356.

HANDICRAFT.

REED LAMPS, DOMES, $5 UP; HANGING BASkets, $3.50; sandwich trays, $2; serving trays, $5. Ex. MISS N. BARNABEE, 2021 Adams-st., Gary, Ind.

PAPER DOLL SETS, LARGE H. TINTED, "hobby" styles, 6 p., 50c. H. COATSWORTH, Mexico, Mo.

ALL KINDS ARTISTIC BASKET WORK FOR the summer home. MRS. BECHYNE, 140 N. Ashland-av. Auto 82-720.

GENERAL MISCELLANEOUS.

VACATION CAMP FOR GIRLS AND WOMEN; opens July 10, 6 wks., $110; 4th season; located in N. Mich., among the pines; efficient teachers in all land and water sports; also dancing, basketry, etc.; Chicago representative will call. Booklet on request. Address C C 35, Tribune.

"OTISCO," A MOST EFFICIENT SILVER POLish in paste form; both cleans and polishes gold, silver, brass, nickel, cut glass, mirrors, white enamel; perfectly harmless; 8 oz., 35c. MRS. M. B. OTIS, 826 Newhall-st., Milwaukee, Wis.

EXCEPTIONALLY COZY HOMELIKE, DAINTY, clean, fine beds; excel. cooking. What more needed for vacation spot? D. E. DUE, Coloma, Mich.

WILL BOARD AND CARE FOR SEVERAL children; kind, motherly care, in refined, pleasant home with large grounds; tutoring. MRS. J. T. FIELD, Mason City, Ill., or Ph. Raymarket 490.

COMBINGS BOOTED AND MADE INTO 2 strand switches, $1. MRS. SPICK, 5309 W. 24th-pl.

The advertising in this section will permit home workers to find a wider market for their products and service and a comfortable profit for their time and effort. Write complete details of what you can make or do and what you wish to advertise. I will prepare an ad and send it to you with price quotations. Address Sally Joy Brown, care The Tribune, Chicago.

RESORTS AND HOTELS — MISCELLANEOUS.

Special Holiday Trip To MILWAUKEE!

10 P. M. NIGHT OF JULY 3

Via the Great Steel Steamship

Christopher Columbus

Regular Trips: Daily, 9:30 A. M.; July 4th, 10:00 A. M.
Other Boats Every Night at 9 P. M.

SPECIAL TRIP TO MUSKEGON GRAND HAVEN AND GRAND RAPIDS

JULY 3, 1:30 P. M. Regular Trip: 8:30 P. M. Daily

To WHITE LAKE 8:30 P. M., Friday and Saturday
Monday Morning 8 A. M.

GOODRICH STEAMSHIP LINES

Go the Goodrich Way! Please call or phone for information on THREE-DAY, FIVE-DAY and SEVEN-DAY CRUISES

Loop Ticket Office, 58 West Adams Street
DOCKS FOOT MICHIGAN AVENUE

GRAHAM & MORTON LINE

ENJOY THE FOURTH IN
ST. JOSEPH—BENTON HARBOR
SAFE AND SANE AMUSEMENTS ALL DAY

Fire Dept. Exhibit, U. S. Life Saving Crew Drill, Band Tournament, Fireworks Display Afternoon and Evening.

Boxing Contest at House of David at 3 p. m., July 4th, Knockout Brown vs. Howard Morrow, also Three Good Preliminaries.

EXCURSION FARE, $1.25 ROUND TRIP; 85c ONE WAY
Unlimited Round Trip, $1.50
No greater pleasure over the Fourth than a trip on the Lake to Michigan's Great Summer Resort Country.

Special Service Leave Chicago July 3rd, 9:30 A. M., S. S. City of Chicago; 12 Noon, S. S. City of Benton Harbor; 11 P. M., S. S. City of Benton Harbor; 11:30 P. M., City of Chicago and 11:30 P. M., S. S. Puritan. July 4th, 9:30 A. M., S. S. City of Benton Harbor, BOXING CONTEST SPECIAL. 9:45 A. M., S. S. City of Chicago; 10 A. M., S. S. Holland; 11:30 P. M., S. S. City of Chicago. July 5th, 10 A. M., S. S. City of Benton Harbor and S. S. Holland.

GRAND RAPIDS SHORT LINE
Holland, Saugatuck, Ottawa Beach, Macatawa Park and Waukazoo Inn, $2.00 One Way; $3.75 Round Trip. Grands Rapids "The Furniture City," $2.50 One Way; $4.75 Round Trip.
An Old Fashioned Fourth with all out of door sports. Yacht Races on Macatawa Bay, Swimming Contest., Etc.

Special Service Leave Chicago July 3rd, 1:30 P. M. and 8:30 P. M. July 4th, 9 A. M. and 10 P. M. 1:30 Friday Special Boat will arrive at Interurban Pier at 8:30 P. M.

Ship your Automobile on any of these trips and ride through Michigan's great fruit belt on the finest country roads.

Docks Foot Wabash Ave. Central 2162

MICHIGAN.

Portage Point Inn — ONEKAMA, MICH.

Third year under same management. (10 miles north of Manistee). The Gem of all Resorts.

BEECH LODGE
DANCING PAVILION
COTTAGES

BATHING and fishing in two lakes; 1000 acre natural park for berrying. Table the best the market affords. Same Chef for 20 years. Artesian water; Milk direct from the Farm. Enlarged Dining-room. New Auto Road. Accomodates 200. Amusements of all kinds. S. S. Illinois direct to hotel dock. Single weekly rates $12.00 up. Booklet.
STEWART & STEWART, Prop.

WAUKAZOO INN
HOLLAND, MICHIGAN

On Black Lake—an arm of Lake Michigan. Surrounded by our 300 acre forest. Elegantly furnished, private baths, hot and cold running water in bed rooms. Cuisine first class, eggs, poultry and vegetables from our own farm. Absolutely pure water. Modern dancing, cement tennis courts, livery, golf, bathing beach. Opens July 1st. For room diagrams and details address Waukazoo Inn.

THE COLONIAL
Paw Paw Lake, Coloma, Mich.

Beautifully situated; all outside rooms; electric lights; fine bathing beach and shade. Best of home cooking; $1.50-$2 per day; $5-$12 per week. P. M. R. R. to Coloma or G. & M. boats to Benton Harbor, then electric cars to Strong's Station.
ARTHUR DRIVER, Coloma, Mich.

THE LENOX HOTEL
MACKINAC ISLAND, MICH.

IDEAL LOCATION; 1 BLOCK FROM BOAT LANDING. WRITE FOR RATES
W. B. HOBAN, Manager.

RIDGEVILLE RESORT

and Fruit Farm. Fine view of lake. Lots of shade and fruit. Fresh vegetables, home cooking. Rates $6 per week; $1 per week. Free bus to train. WM ANDRUS & SON, SO. HAVEN, MICH.

DOUD COTTAGE

MISS MARY DOUD. EXCELLENT TABLE. Near Grand Hotel. Mackinac Island, Mich.

"MAPLEWOOD" SAUGATUCK, MICH.

Open June 15th. Ideal Summer home; good rooms, home cooking. Take Graham & Morton via Holland. Write MRS. E. S. PRIDE.

The Main Resort SOUTH HAVEN MICH.

An ideal place for those seeking the best in accomodations. Real home cooking. Rates $10 & $12. MRS. MARGARET SWART, 283 MAIN ST.

IVOR DALE FARM South Haven Michigan.

Home cooking. Rates $7. D. A. MOORE, Prop. A quiet resort. Ideal place to spend vacation. Farm furnishes fresh milk, fruit and vegetables.

THE MARSHALL

Summer home, facing lake; good fishing, boating, bathing, yachting; ex. table; 1 blk. to interurban; walking tns. to boat dock; rates mod. Particulars Mrs. E. G. Marshall, Holland, Mich., R. F. D. 1.

"ARBOR REST"

Comfort and Pleasure Without Extravagance.
W. H. BEMENT, Prop. PENTWATER, MICH.

BEACH HOUSE

Virginia Park on Macatawa Bay. Fine fishing, bathing and boating. For rates and further information write E. FRODIN, Prop., Holland, Mich.

WABANA PAW PAW LAKE

Opens June 15. Large, airy rooms with good beds; home cooking; fine boating and bathing. For rates add. MRS. S. RAVENKAMP, Watervliet, Mich.

MICHIGAN.

THE TAVERN
AMONG THE LAKES

An ideal first class summer resort, in primeval forest on one of four beautiful connecting lakes, near Edwardsburg, Mich. Most inviting in Southern Michigan for rest, health and comfort. Excellent hotel accommodations, and cozy, well furnished cottages. 250 acre farm. Fishing, bathing, golf, tennis, quoits, croquet, etc. Best of home cooking. Rates $10.50 to $14 per week, $2.00 to $2.50 per day. Cottages $40 to $60 per month. Special rates for children. Write for illustrated circulars.
C. B. MILES, ELKHART, IND.

BIRCHWOOD BEACH

On Lake Michigan, two hours from Chicago. Disconnected cottages; central dining room. References required. Drawer 1, HARBERT, MICH.

KROLOW'S FRUIT FARM and COTTAGE RESORT

Biggest, best and nearest to St. Joseph and Benton Harbor, on St. Joe river. Furnished cottages a specialty. Write for descriptive booklet. C. H. W. Krolow, Spring Bluff Av., Benton Harbor, Mich.

Lake Brownwood

Paw Paw City, Mich. Inn and Cottages. Fishing, bathing, boating, dancing, tennis. Home cooking. Rates $1.50 per day; $8.00 per week. Boats free. Booklet. MARIAN H. CRAIG.

JOHN JACOB ASTOR HOUSE AND THE LAKE VIEW HOUSE
MACKINAC ISLAND, MICH.

Open June 15th to October 1st.
C. C. CABLE, Prop. HARRY W. CABLE, Mgr.

LAKE VIEW HOTEL

Shady, cool, beautiful scenery, on the bank of Muskegon Lake. Rates $9 to $12. LEGER KUENY, Prop., R. F. D. 3, Muskegon, Mich.

SANDY BEACH HOTEL AND COTTAGES

New this year; modern; on Dewey Lake, Mich. All amusements. $10 and $12. F. E. Tarrant, 1282 W. Van Buren St., Chicago. Monroe 2300.

CHARLEVOIX, MICH. The leading Hotels at Charlevoix are "THE INN" and the "BELVEDERE." Write to either hotel or to agent Pere Marquette Railway for descriptive booklet.

TOURISTS' HOME

Largest hotel in Saugatuck. Priv. baths; running water in bedrooms. For rates and booklet address W. H. ALLEN, SAUGATUCK, MICH.

INDIAN LAKE FARM

Adult boarders. Boating, bathing, and fishing. Interurban station ½ mile. Write for leaflets; city ref. MRS. HENRY RIDENOUR, Eau Claire, Mich.

WAYT'S RESORT BASS LAKE

Good fishing; large woods; ½ mile from Lake Mich. Finest home cooking. Rates $5 to $10 per week. L. H. WATT, Ludington, Mich., R. F. D. No. 3.

THE DEWEY SOUTH HAVEN, MICHIGAN. NOW OPEN

Write for booklet. MRS. E. H. SNYDER, Prop.

THE ANGELUS SOUTH HAVEN MICHIGAN

Pleasantly situated on the Lake Shore. Boating, bathing, fishing, tennis and dancing. GOOD SERVICE OUR SPECIALTY. Write for rates, etc.

BELVEDERE BEACH SOUTH HAVEN, MICH.

OPEN JUNE 15TH. SAME MANAGEMENT. 17th YEAR. BOOKLET. R. T. HISTED, Prop.

MILEY'S LODGE - - Bellaire, Mich

Among the lakes, abounding in finest of bass and pickerel. Boating, bathing, tennis, etc. $10 to $15 per week, including boats. Write for special rates.

RESORTS AND HOTELS — MISCELLANEOUS.

White Lake MICHIGAN

A CHARMING sheet of water six miles long and three miles wide, at the head of which is the village of WHITEHALL. Abounding with bass, pickerel and trout, it is truly a fisherman's paradise. Opening into Lake Michigan, the Goodrich boats are enabled to touch many points along the lake.

DUCK LAKE RESORT

Beautifully located on a bluff overlooking Duck Lake and Lake Michigan. Excellent Fishing, Bathing and Boating. Home cooking. Rates, $6.50 to $10. Send for Circular.
CHRIST HESSE, Whitehall, Michigan.

MURRAY'S INN

Picturesquely situated near Government channel on Sylvan Beach, between White Lake and Lake Michigan. Modernly equipped in all respects, insuring ease and comfort; 52 page brochure sent upon request.
Wm. Murray, Prop., Wabanigo P. O., Mich.

HOTEL MEARS

Fine brick building, with all sanitary and modern improvements; shady verandas. Table supplied with best the market affords. Nothing left undone that will contribute to your comfort and pleasure. Rates $8 to $12.
ALEX. GLOECKNER, Whitehall, Michigan.

IDLEWILD RESORT

Famous for its good cooking; private home & cottages; electric lights in all rooms; cottages used for sleeping only; meals served at house. Boats to let; fine bathing; grand view of lake.
FRED S. SCHMIDT, Box 58, Whitehall, Mich.

The best place to SPEND YOUR VACATION is
HANOVER VILLA WHITE LAKE

Beautifully located; five minutes to lake; fine German cooking. ALL CONVENIENCES. Electric lights in every room. Booklet.
CHAS. HENZE, Whitehall, Michigan.

CAMP RUBEN

RIGHT ON THE LAKE. FINE BOATING, BATHING and FISHING. EXCELLENT TABLE. COTTAGES. Rates—$8.00 to $10.00 per week. Write
MRS. R. RUBEN, Route 2, Whitehall, Mich.

LAKESIDE INN

Near Michillinda dock, picturesquely situated adjacent to White Lake Yacht Club; everything modern and arranged in such manner as to make you feel as home like as possible. Rates $9 to $12. G. D. MASON & CO., Props.
MICHILLINDA P. O., MICHIGAN.

DUSKEWRERA CLUB INN

On Long Point, the most beautiful spot on that gem of eastern shore resorts; finest fishing, boating and bathing on the lake. Home grown vegetables and fruits; our own milk, butter, eggs and poultry.
WILLIAM BRUCE, Montague, Michigan.

SYLVAN BEACH HOTEL

Between WHITE LAKE & LAKE MICHIGAN. OPENS JUNE 21st. WRITE FOR BOOKLET.
R. J. WHELAN, WABANINGO, P. O., MICH.

GOODRICH STEAMSHIP LINES

"GOODRICH WAY" to WHITE LAKE RESORTS
Leave Chicago Tues., Friday and Sat., 3:30 p.m.
Leave White Lake Sunday, Mon., Wed., 6:00 p.m.
WHITE LAKE DOCKS—Sylvan Beach, Michillinda, Harveys and Whitehall
CHICAGO DOCKS—Foot Michigan Avenue. Post Card Brings You Resort Folder

NEW JERSEY.

The Summer Playground of the Nation

Opportunities for recreation and pleasure are unlimited. Each day brings added attractions. There are no dull days in Atlantic City. The finest bathing beach in the world, recreation piers, band concerts, sailing, fishing, etc.

The Leading Houses
will furnish full information, rates, etc., on application.

Marlborough Blenheim — Both American and European Plans. Josiah White & Sons Company
Galen Hall — Hotel and Sanatorium. F. L. Young, Mgr.
Hotel Dennis — American Plan. Open Entire Year. Walter J. Buzby.
Hotel Strand — Always Open. F. P. Cook's Sons. H. O. Edwards
The Shelburne — European Plan. J. Weikel, Mgr.
Hotel St. Charles — Open all Year. Newton Haines Co.
Seaside House — Open All Year. F. P. Cook's Sons.
The Pennhurst — Open All Year. Wm. R. Hood.
Hotel Chelsea — In the fashionable Chelsea section. Open All Year. J. B. Thompson & Co.
The Holmhurst — Open All Year. Henry Darnell

For detailed information regarding railroad connections, time tables, etc., consult local ticket agents.

MICHIGAN.

HOTEL MACATAWA
MACATAWA PARK, MICH.

Opens June 13, under new management. Most beautiful place on Lake Michigan. Finest bathing beach on the Great Lakes. Excellent boating and fishing. Splendid cuisine. Accommodations for 250 people. Rates on application. Write for illustrated folder.
J. F. HAYES, Manager.

New Arlington Hotel
Petoskey, Michigan

American plan resumed. The leading hotel of this delightful resort opens July 1st. Lakeside location, cool breezes, no mosquitoes or flies. Correspondence invited. S. H. PECK, Proprietor.

Your Summer Vacation

Spend it at Saugatuck and Douglas, Mich. Direct service Steamship "United States." Write for illustrated folder, sent free, giving views, lists of hotels, etc.
INDIANA TRANSPORTATION CO.
Clark St. Bridge. Phones Central 5040 and 5046.

THE BAY SIDE INN

Surrounded by woods, on shore of Lake Michigan. Special accommodations for hay fever patients. Light, airy rooms and sleeping porch. Country fare. Come via Pere Marquette R. R. Write for booklets and rates. Mrs. Gertrude Ross, Prop.
BAY SHORE, MICH.

THE PINES
Now Open

H. S. BURLAND, Prop. Spring Lake, Mich.

PINEY RIDGE LUDINGTON, MICHIGAN

Hamlin Lake (Sable) Modern hotel. No hay fever. Bass, pickerel and muskellunge. Boating, bathing, golf, tennis. Direct boat from Chicago. For booklet Carter & Helling, Props. R. R. Bierman, Agt., 1207 Cham. Com. Bldg., Chicago. Franklin 3462.

WOODWARD'S HOTEL and PAVILION PAW PAW LAKE, MICH.

Dancing every evening except Sunday. Booklets on application.
C. W. WOODWARD, COLOMA, MICH.

FOSTER'S GRAND VIEW

St. Joseph's most beautiful summer resort. On the Lake Shore drive, 1¼ miles from docks. Bathing, fishing, croquet, tennis, basketball and archery. Excellent table. Write for booklet. Mrs. S. E. Foster, Lake Shore Drive, St. Joseph, Mich.

LAKE CORA INN LAKE CORA, MICH

Shady, Cool, Beautiful Restland, on the Bank of the Gem of Lakes. Hotel, Annex and Cottages open June 20. Ref. required. J. H. SHANAHAN.

"Come to SAUGATUCK for Your Vacation"

House delightfully situated. Rates $9 to $12. Write early for reservations. Mrs. Frances A. Chase, Box 424, SAUGATUCK, MICH.

LAKESIDE INN MACATAWA BAY

Select Family Resort, ideal location near interurban; walking distance to new G. & M. dock. Write for rates. Mrs. M. S. La Boursiter. R. F. D. No. 1, HOLLAND, MICH.

PINE VILLA FARM

Cool, shady home for ideal vacation. Fruits, eggs and milk home produced. Rates $7 weekly, $1.25 day. WILLIS H. HODGE, South Haven, Mich.

FRONTENAC RESORT

New and modern. Located on Lake Chapin; good fishing. Write for booklet. Michael Bohleber, Prop. Berrien Springs, Mich.

EVERGREEN BLUFF South Haven, Michigan

Most beautiful of all farm resorts. Situated on bluff among the magnificent evergreens. Log cabins, bathing, home cooking. Booklet. A. T. Chesebro

ALLAHEE LODGE AND BUNGALOW

On the wooded banks of Kalamazoo River. $8 to $12 per week. Also furnished cottages. MISS R. d'A RUEL, SAUGATUCK, MICHIGAN.

LAKESIDE HOME

On "Lake of the Woods." Boating, bathing, fishing, lawn tennis. Large dance hall. Home cooking. Open June 15th. Rates, $8 and up. Booklet on request. M. J. Yousling, DECATUR, MICH.

POTTAWATOMIE PARK RESORT

Beautifully situated on east coast, offers every opportunity for rest, recreation, pleasure. Fishing, boating, bathing, dancing, billiards, telephone, etc. A. M. CALAY, Riverside, Michigan.

MICHIGAN.

GOGEBIC SPRING HOTEL AND COTTAGES — GOGEBIC, MICH.

Ideal fishing and hunting resort, located in virgin forest; have our own vegetable garden, cows, chickens, etc. Our table service provided with best the Chicago markets afford. C. & N. W. Ry. trains leave Chicago daily at 6 p. m. except Sundays. Good auto route from Chicago to hotel. Rates $15 per week and up. Buses meet all trains. Booklet. M. E. White, Prop., 17 N. La Salle St., Chicago.

ALBERT BEATON'S SHADY LAWN FARM Resort near Blue Creek; B. H. Milburg, Paw Paw Lake Interurban; good table, vegetables, dairy, chickens. $1.25 day; $7.00 week. Special rates for parties. Mrs. Albert Beaton, Benton Harbor, Mich.

WISCONSIN.

FOREST LAKE RESORT
CAMPBELLSPORT, WIS.

Open the year round. Most beautiful hill country in Wisconsin. Hunting, fishing; wild berries without limit. Fine meals and good lodging. Boats, bait and music free. Rates $10 per week or less. Booklet. J. W. WILHELMSEN, Prop.

Bord du Lac Place On Delavan Lake, Wis.

Home table; home grown vegetables. Quickest and cheapest transportation. C. & N. W. to Williams Bay. H. J. Decker, Prop., Delavan, Wis.

IN THE DELLS KILBOURN, WIS.
Cold Water Canyon Resort

Modern, centrally located, excellent table. Write for booklet, "Tips on the Dells." Clinton Berry.

IN THE DELLS PINE GROVE RESORT

Located in beautiful grove on banks of The Dells. Boating, fishing; excellent meals; $9 week. Booklet. WM. NEUBARTH, KILBOURN, WIS.

AT THE DELLS

MILE HOUSE. KILBOURN, WIS.
WRITE FOR ILLUSTRATED BOOKLET.

POWERS LAKE, WISCONSIN
ROTHE'S HOTEL—LAKEUNDESRUH

Charming family resort; new electric lighting plant for all buildings and grounds. Fishing, bathing, dancing, tennis, etc. $10.50 to $14 per week.

HURRAH OFF TO POWERS' LAKE.

To the OAKLAND HOTEL; most modern and up-to-date resort; running water and gas in all rooms. O. A. MEURER, GENOA JUNCTION, WIS.

DELLS AND MIRROR LAKE
OAK GROVE FARM.

A quiet farm home of 160 acres. Modern and convenient. Home cooking; $8 to $10 week. Mrs. Geo. Stick. KILBOURN, WIS.

THE ELM TREE INN
WINNECONNE, WIS.

For refined people. Shooting, boating, fishing, bathing. Excellent meals; $12 and up. Write for booklet. NORMAN WATKINS, Prop.

Pewaukee Lake ROESE'S HOTEL Pewaukee, Wis.

Private bathing beach, boating and fishing; also auto accommodations. Dancing and concert every evening. Rates $9-$12 week. F. G. Roese, Prop.

THE ILLINI THE DELLS

An ideal location for a splendid summer vacation. Boating, bathing, fishing. Home cooking. Address Mrs. M. L. Morris, KILBOURN, WIS.

THE OAKWOOD GREEN LAKE WIS.

The most homey and comfortable resort on Green Lake. Excellent golfing, boating. Rates $15 week up. Booklet. J. R. STEWART, Mgr.

AT "THE DELLS"

HOTEL GRANDALL, KILBOURN, WIS.
Write for Illustrated Booklet.

GAUTHIER RESORT LAC DU FLAMBEAU, WIS.

New, modern hotel. Excellent table. Fishing, bathing, etc. Indian guides on reservation. Booklet. BEN GAUTHIER, Lac Du Flambeau, Wis.

BEAVERVIEW FARM NEAR BEAVER LAKE

An ideal farm home, picturesque scenery, excellent table, quiet, refinement, private golf, tennis and fishing. MRS. W. A. LARRATT, Hartland, Wis.

KAWAGUESAGA RESORT

In the northern woods. Finest of muskellunge, bass and pike fishing. $12 and up. For booklet, etc., write PATRICK MADDEN, Minocqua, Wis.

SUNDAY LAKE INN

An ideal spot among the pines of northern Wis. on lakes. Excellent meals; $10 and up.
E. W. HARRIS, MINOCQUA, WIS.

HIGH LAKE RESORT
NEW FURNISHED COTTAGES.

Good Guides. Great Fishing.
HERM. POPE, SCULDER JUNCTION, WIS.

RESORTS AND HOTELS — MISCELLANEOUS.

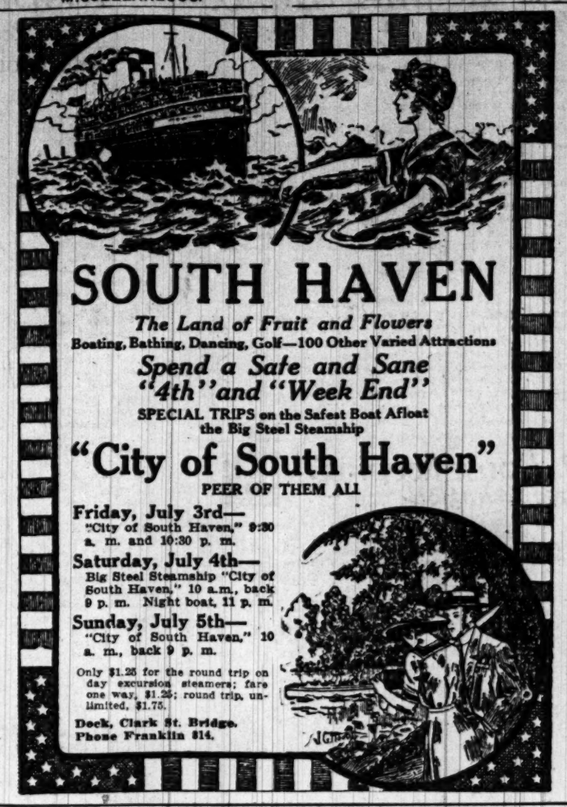

SOUTH HAVEN

The Land of Fruit and Flowers
Boating, Bathing, Dancing, Golf—100 Other Varied Attractions

Spend a Safe and Sane "4th" and "Week End"

SPECIAL TRIPS on the Safest Boat Afloat the Big Steel Steamship

"City of South Haven"
PEER OF THEM ALL

Friday, July 3rd— "City of South Haven," 9:30 a. m. and 10:30 p. m.
Saturday, July 4th— Big Steel Steamship "City of South Haven," 10 a.m., back 9 p. m. Night boat, 11 p. m.
Sunday, July 5th— "City of South Haven," 10 a. m., back 9 p. m.

Only $1.25 for the round trip on day excursion steamers; fare one way, $1.25; round trip, unlimited, $1.75.

Dock, Clark St. Bridge.
Phone Franklin 814.

WISCONSIN.

WOODLAND HEALTH FARM
OCONOMOWOC, WISCONSIN.

The only health and body building resort of its kind west of New York.

RECREATION AND REST—On beautiful La Belle Lake, 3 hours from Chicago. Abundant fresh air, sunshine, and cool, restful, starlit nights; 20 acres of picturesque private park; completely equipped for boating, fishing, and golfing. Indoor and outdoor gymnasium, handball and tennis courts. Just the place for a quiet vacation.
TREATMENT—For convalescents or "run down" business and professional men and women. Scientific exercises for nerve, lung, stomach and other troubles. Steam, air, sun and electric baths. Weight reduced 2 lbs. per week. Diet adapted to individual requirements. Special rate for June. Write today for full information.
Woodland Health Farm, Oconomowoc, Wis.

LALUMIERE HOTEL
OCONOMOWOC, WISCONSIN

Open May 16th for season of 1914. Dancing and concerts every evening. Bathing, Boating, Tennis and all sports that tend towards making an ideal summer resort. Special attention given to automobile tourists. Wire or phone in advance. Cottage reservations can be made now. Cuisine unexcelled. We meet you by launch or auto. Write for booklet.
W. H. PERTHESIUS, Manager.

DIVIDE RESORT
AND 18 COTTAGES
WINCHESTER, - - - WIS.

In reach of 85 lakes. Muskellunge, pike and bass fishing, rowing, bowling, tennis, billiards, bathing, trap shooting, dance pavilion, with music; in reach of 50,000 acres of virgin forest. Absolutely no bar in connection. For further particulars, rates, etc., apply to
FAYETTE L. BUCK,
WINCHESTER, WIS., VILAS COUNTY.

CRYSTAL LAKE RESORT
ELKHART LAKE, WIS.

Wisconsin's most beautiful, romantic lake. Modern family resort on island. Electric lights, running water in every room. Fine bathing, fishing. Dancing pavilion; booklet. LOUIS STARK, Prop.

SHING-GUAK EN-DOT
ON EAGLE CHAIN OF LAKES.

Fine bathing and boating; central location; pure water; good meals; healthy point; rates $2.50 per day, $12 to $14 per week. Write for booklet.
H. W. MORRIS, Prop. EAGLE RIVER, WIS.

KELLY LAKE "OUTSYDE INN" RESORT and

Located on beautiful Kelly Lake in Northern Wis. Unexcelled in advantages for a splendid summer vacation. Boating, bathing, fishing, dancing. Climate superb. Excellent meals. Rates, $10 to $12. Write for booklet.
E. F. JOHNSON, Prop. P. O. SURING, WIS.

LAUDERDALE LAKES
ELKHORN, WIS.

Opens May 25th. Excellent fishing, boating and bathing. Cottages for families. Rates $2 per day up, and $12 per week. Booklet.
THE STERLINGWORTH
W. A. SHARP, Prop.

"THE DELLS"

HOTEL SCHOFIELD AND COTTAGES.
Absolutely the most modern and popular hotel at The Dells. Rooms in cottages or main hotel optional; booklet. O. J. Sutherland, Kilbourn, Wis.

PINE GLEN HOTEL
KILBOURN, WIS.

Spacious rooms in main house; separate cottages; 140 acre natural park; fine bathing beach; reasonable rates. Tennis courts. Grand view of Dells.
J. A. RADLUND, Prop.

ORCHARD FARM THE DELLS, WISCONSIN.

One mile north of Kilbourn, in the heart of the Dells. Fishing, etc. Excellent table. Jersey milk and fresh eggs. Write for booklet.
D. DE LONG, Kilbourn, Wis.

FOURNIER'S CAMP Butternut Lake, Wisconsin

THE IDEAL SPOT FOR THE SPORTSMAN
Log Cabins well furnished; excellent meals. Unsurpassed environments for the wife and children. Make reservations now for the season.
M. S. FOURNIER, P. O. Three Lakes, Wis.

THE KATHERINE LAKE KATHERINE

Newly and modernly equipped on the Lake in the Northern Woods. Bathing, boating, fishing. Excellent meals. Write for information.
CHAS. M. RUMERY, Prop., Hazelhurst, Wis.

LAKE RIPLEY BUNGALOW

For rent for the season, $123. Completely furnished; screened porch; beautiful location; no housekeeping; excellent board at Cedar Lodge Hotel. Mrs. J. O. Lee, CAMBRIDGE, WIS.

DELAVAN LAKE, WIS.

BECKMAN'S AND MANHATTAN RESORTS
The place for comfort and not for style.
$2 per day; $12 per week. A. BECKMAN, Mgr.

EAGLE LAKE RESORT

Newly furnished; boating, bathing, fishing and dancing. On C., M. & St. P. Bus to all trains. Write J. A. McNamara, KANEASVILLE, WIS.

OAK PARK HOTEL BROWN'S LAKE, Burlington, Wis.

New management. Renovated throughout. Good German cooking. Boating, fishing, etc. Bus to trains. F. KELNHOFER, Prop.

Beautiful Resthaven Waukesha, Wisconsin.

HOME OF WORLD-FAMOUS WATERS
An exclusive place for recreation and rest.

HOTEL NORTHERN
MERCER, WIS.

Located one-quarter mile from 16 fine lakes. Muskallunge galore; also bass and pike. $10 per week. E. T. SHORT Proprietor.

MAPLEWOOD Green Lake, Wis.

An ideal family hotel with cottages. For rates, etc., address VICTOR KUTCHIN, M. D.

ROOD'S GLEN FARM

When on your vacation try Rood's Glen Farm in the heart of the Dells. Write for booklet.
ADOLPH PRIESTER, KILBOURN, WIS.

WISCONSIN.

SPIDER LAKE RESORT

IN THE MIDST OF THE FAMOUS MANITOWISH WATERS

BEST FISHING IN THE STATE. WRITE FOR FOLDER AND MAP.

Geo. W. Buck, Manitowish, Wis.

THE PINES
At the Dells of Wisconsin
WALLACE ROBINSON, Owner and Mgr.

The most beautiful location at "The Dells," situated on the river's brink, yet deep in the pine primeval woods; modern and convenient. Cuisine excellent. We meet you at trains. Send for our booklet. P. O., KILBOURN, WIS.

THE MANITOWISH
ON TROUT LAKE.

PIKE, TROUT, BASS and MUSKELLUNGE. A fishing and health resort in the northern pines; best fishing in June; now open. For rates write to JOHN B. MANN, WOODRUFF, WIS.

"The Dells" Beach Hotel and Cottages

Just completed. Everything up to date; on high rocks; bathing beach, boating, fishing and tennis courts. Excellent table; reasonable rates; send for our booklet. Our bus meets all trains.
J. F. BRESNAN, KILBOURN, WIS.

Spetzman's Hotel and Cottages
POWERS LAKE, WIS.

An ideal summer resort; fine fishing; excellent bathing; new boats; first class meals and service. Rates, $1.50 to $2 per day. Special rates by the week. C. & N. W. Ry. to Genoa Junc.; bus meets all trains. Write for booklet.
MRS. H. J. SPETZMAN.

THE HEMLOCK EAGLE RIVER

Immediate Relief from Hay Fever
ON MUSKELLONGE LAKE of the Eagle chain of 27 lakes. In a dense forest of hemlock and birch. Best pike, bass and muskie fishing. Excellent table. Bathing, boating, tennis. Special inducements for June and Sept. Booklet.
H. ULRICH EAGLE RIVER, WIS.

"THE MOREY" Eagle River Waters

HAY FEVER UNKNOWN.
On point between Eagle and Otter Lakes—in chain of 27 lakes—in the north woods. Best muskellunge, Pike, and Bass fishing through June, July, August and Sept. For particulars and booklet address MR. FRED MOREY, Eagle River, Wis.

HOTEL SCHWARTZ

Elkhart Lake, Wisconsin's finest resort. The only first class hotel on the lake. Renowned for its cuisine. Running water in all the rooms. Rates, $2 to $3 day; $12 to $18 week. Reserve rooms now. Write Sigmund Bloomfield, Mgr. ELKHART LAKE, WIS.

"THE DELLS"

HOTEL SCHOFIELD AND COTTAGES.
Absolutely the most modern and popular hotel at The Dells. Rooms in cottages or main hotel optional; booklet. O. J. Sutherland, Kilbourn, Wis.

ONLY THREE HOURS' RIDE TO
LAKESIDE HOTEL - Pewaukee Lake

Largest lake in Waukesha County, Wis. Opens June 20. Accommodates 250 guests. Electric light; dancing, tennis, etc. Rates $12 to $17.50 per week. Write proprietor.

TWIN LAKES, WIS.
THE ACKERMAN RESORT.

Good boating, bathing and fishing. Best home cooking. Auto bus meets all trains. Write for our booklet. A. BECKER, Prop.

"Oak Villa" Kilbourn Wis.

With Cottages; situated in heart of "The Dells." Convenient to river boats and village. Spacious grounds well shaded. Exceptional table. Write for rates and further information.

HOTEL GLENWOOD
LAKE GENEVA, WIS.

R. J. MARSHALL, Mgr., P. O. FONTANA, WIS.

CEDAR LODGE On Lake Ripley, Southern Wis.

Newly furnished detached cottages with hotel service. Gas-lighted throughout. Table of unusual excellence. Fine bathing, boating, fishing; tennis courts, baseball, etc. Rates $12 to $14. Booklet. H. L. COWLES, Box 195, Cambridge, Wisconsin

LAKE LAWN HOTEL
and Cottages. DELAVAN LAKE, WIS.

This noted Resort opens June 25th, under new management.
J. B. DELANY and G. O. VON SUESSMILCH.

HILL CREST SUMMER RESORT

Crystal Lake, 2 mi. s. of Elkhart Lake. Reached by electric car; modern family resort; running water. Cuisine Ger.-Amer. $8 to $12 week. Add. Saridakis, R. 28, Plymouth, Wis. Phone Albany 794, Chicago.

PINE POINT RESORT
ELKHART LAKE, WIS.
IN THE NORTH WOODS. Write for Booklet.
WALTER STARK & CO.

WALSH'S RESORT AND COTTAGES

On Lake Shishebogama. Best muskey fishing in northern woods; boating, bathing; excellent meals, $10 and up. Edw. Walsh, Prop. Minocqua, Wis.

DARROW'S CAMP
MINOCQUA, WIS.

On Shishebogema Lake; natural pine forest; no hay fever; musky, bass, pike. A. H. DARROW, Prop.

DELLS FARM RESORT KILBOURN, WIS.

Cool, quiet and restful; shaded lawns; home luxuries. MR. THEO. LEUTE.

GREEN LAKE, WIS. CULVER COTTAGE

A restful summer home for refined people; large verandas, shady grounds, trees; croquet; excellent table; $8 and $9. Culver Cottage, Green Lake, Wis.

RESORTS AND HOTELS — ILLINOIS.

DEER LICK FARM I
DEERFIELD, ILLINOIS

2 miles west of Highland Park [illegible] Deerfield Road. A quaint and [illegible] place to dine and dance. Exceller[illegible] modations for about 20, permanent and [illegible] and guests. Two cottages and a [illegible] rooms. Space for motors and saddle [illegible] Convenient to all North Shore Clubs. [illegible] sient rates $3.00 a day. Special week-end rate (Friday P. M. to Monday A. M., $12.00.) Week rates, $23.00 and $[illegible] cellent train service, C. & N. W. R. R. & St. P. Phone Deerfield [illegible].

Briggs House
Randolph and 5th Avenue, Chicago
ONE BLOCK FROM CITY HALL SQUARE

Location Most Central
200 Modern Rooms Restaurant Facilities Unsurpassed
Rates Per Day, $1 and $1.50 With Bath, $1.50, $2 & $2.50
Special Weekly Summer Rates

VINCENNES HOTEL
36th St. and Vincennes Ave., Chicago
Absolutely fireproof—European plan.
15 minutes to business and shopping centers.
Single room and bath, 1 person.....
Single room and bath, 2 persons.....
Suite of 2 rooms and bath, 2 persons.....
Suite of 3 rooms and bath, 3 persons.....
Special rates to permanent guests.
Douglas 410. Table d'hote dinner, 60 cents.

HOTEL LA SALL
FIVE MAGNIFICENT RESTAURA[illegible]
LA SALLE AT MADISON STREE[illegible]

MINEOLA HOTEL FOX LAK[illegible] ILL.

ALL OUTSIDE ROOMS.
AMUSEMENTS OF ALL KINDS.
EXCELLENT TABLE. WRITE FOR BOOK[illegible]

Phone—FOX LAKE—294
DePROFT'S POINT COMFORT HO[illegible]

Most modern hotel in Fox Lake region. Bathing, fishing and dancing. Write for booklet.

HYDE PARK HOTEL
HYDE PARK BLVD. AND LAKE PARK.
ABSOLUTELY FIREPROOF.
OVERLOOKING LAKE MICHIGAN.

The AVENUE House
Evanston, Ill. Phone [illegible]
Beautiful Location, Family Hotel
N. W. "L" & C. & N. W. R. R. to Davis St.

THE MORAINE HOTE[illegible]
HIGHLAND PARK, ILL.

Low winter rates until June 1st. Secure accommodations now for the summer. Tel. Highland [illegible]

THE BLACKSTON[illegible]
The Most Talked-of and the Best Thoroughfare Hotel in the United States.

INDIANA.

Cedar Lake, Ind[illegible]

One hour's ride from Chicago. Tickets on sale Saturday, good returning Saturday, Sunday or Monday.

$1.00 Round Trip

Good bathing, boating, dancing and [illegible] Trains leave Polk Street Station, MONON ROU[illegible] as follows: C. I. & L. train leaving Chicago [illegible] A. M., 12:00 Noon, 3:10 P. M., 9:00 P. M. [illegible]ing, 6:28 A. M., 8:50 A. M., 11:33 A. M., 4:00 P. [illegible] 8:00 P. M.
Indiana's famous automobile run. Stone [illegible] from the time you leave city until you reach [illegible] shores of lake.

SHERIDAN BEACH FLINT LAKE VALPARAISO, IND.

Very good fishing; fine bathing, boating and [illegible] amusement. Excellent cooking; good beds; [illegible] faces lake. Only 1¼ hours' ride from Chicago [illegible] Penna., Grand Trunk R. R. to Valparaiso and [illegible] (fare 10c) to grounds. Write for booklet and [illegible]
S. FREUND, Prop.
Phone 1637 W 2. Valparaiso, Ind.

MASSACHUSETTS.

HOTEL LENOX

The Ideal Transient Hotel of BOSTON, Mass

RESORTS AND HOTELS
ILLINOIS.

DEER LICK FARM IN
DEERFIELD, ILLINOIS.
2 miles west of Highland Park, spot on the Deerfield Road. A quaint and delightful place to dine and dance. Excellent accommodations for about 20, permanent and week-end guests. Two cottages and a number of rooms. Space for motors and saddle horses. Convenient to all North Shore Clubs. Transient rates $3.00 a Day. Special July week-end rate (Friday P. M. to Monday A. M., $12.00.) Week rates, $23.00 and up. Excellent train service, C. & N. W. or C., M. & St. P. Phone Deerfield 5.

Briggs House
Randolph and 5th Avenue, Chicago
ONE BLOCK FROM CITY HALL SQUARE
Location Most Central
200 Modern Rooms Restaurant Facilities Unsurpassed
Rates Per Day, $1 and $1.50 With Bath, $1.50, $2 & $2.50
Special Weekly Summer Rates

VINCENNES HOTEL
36th St. and Vincennes Ave., Chicago
Absolutely fireproof—European plan.
15 minutes to business and shopping centers.
Single room and bath, 1 person.....
Single room and bath, 2 persons.....
Suite of 2 rooms and bath, 2 persons.....
Suite of 3 rooms and bath, 5 persons.....
Special rates to permanent guests.
Douglas 410. Table d'hote dinner, 60 cents.

HOTEL LA SALLE
THE MAGNIFICENT RESTAURANT
LA SALLE AT MADISON STREET

PINEOLA HOTEL FOX LAKE, ILL.
ALL OUTSIDE ROOMS.
AMUSEMENTS OF ALL KINDS.
EXCELLENT TABLE. WRITE FOR BOOKLET.
Phone—FOX LAKE—204

PROFIT'S POINT COMFORT HOTEL
Most modern hotel in Fox Lake region. Bathing and dancing. Write for booklet.

HYDE PARK HOTEL
HYDE PARK BLVD. AND LAKE PARK AVE.
ABSOLUTELY FIREPROOF.
OVERLOOKING LAKE MICHIGAN.

The AVENUE House
Evanston, Ill. Phone 1110
Beautiful Location, Family Hotel
"L" & C. & N. W. R. R. to Davis St. Sta.

THE MORAINE HOTEL
HIGHLAND PARK, ILL.
Now winter rates until June 1st. Secure accommodations now for the summer. Tel. Highland Pk. 80

THE BLACKSTONE
The Most Talked-of and the Best Thought-of Hotel in the United States.

INDIANA.

Cedar Lake, Ind.
One hour's ride from Chicago. Tickets on sale Saturday, good returning Saturday, Sunday and Monday.
$1.00 Round Trip
Good bathing, boating, dancing and fishing. Trains leave Polk Street Station, MONON ROUTE, as follows: C. I. & L. train leaving Chicago 12:00 Noon, 3:10 P. M., 9:00 P. M. Returning 6:28 A. M., 8:50 A. M., 11:32 A. M., 4:46 P. M., 7:30 P. M.
Indiana's famous automobile run. Stone roads all the time you leave city until you reach the shores of lake.

MERIDAN BEACH FLINT LAKE, VALPARAISO, Ind., P. O.
Very good fishing; fine bathing, boating and other amusement. Excellent cooking; good beds. Hotel on the lake. Only 1¼ hours' ride from Chicago. Monon, Grand Trunk R. R. to Valparaiso and over (fare 10c) to grounds. Write for booklet and rates.
S. FREUND, Prop.
Phone 1637 W 2. Valparaiso, Ind.

MASSACHUSETTS.
HOTEL LENOX
The Ideal Transient Hotel of BOSTON, Mass.
Well appointed, conveniently located. Cuisine and service unexcelled. Attractive rates.
P. F. BRINE, Managing Director.

MAINE.
Kassaconaway Inn
Directly on the ocean. Every charm of a cool, picturesque summer resort. Bathing, Tennis, Boating, Golf, Tea Garden. Excellent Orchestra. Wonderful Ocean and Sunset Views. Miles of Fragrant Pines. Cottages for Rent.
W. H. TORREY, Mgr.
Opens June 27th.

OTTAWA HOUSE
KING'S ISLAND, PORTLAND HARBOR, ME.
Most exclusive spot in Maine; no trolleys, no autos. Dancing boating, bathing. Golf. Tennis. Booklet, rates on application. Early reservations suggested.
Cottages to Rent. Address E. W. BOYCE Co.

NEW JERSEY.
ALAMAC HOTEL
Main front in the heart of Atlantic City. Absolutely fireproof. Family and transient. American and European plans; hot and cold sea water baths; capacity 400; garage. Special rates for season. MACK LATZ & CO., Inc., Conducting Alamac Ocean Pier, with pavilion for use of guests.

PROSPECT HOUSE
SHELTER ISLAND HEIGHTS, N. Y.
Golfing, tennis, golf. Finest bathing on coast. Modern dancing. Country and shore breakfast. Write for booklet.

NEW HOTEL MERION
ATLANTIC CITY, N. J.
Vermont Ave. and the Beach. Fireproof. Capacity 400. Private baths, running water in rooms. Early season rates, $3 up, daily. Special weekly. Booklet.
CHAS. B. PRETTYMAN, owner and prop.

HOTEL DENNIS
ATLANTIC CITY.
ALWAYS OPEN. WALTER J. BUZBY.

Marlborough-Blenheim
ATLANTIC CITY, N. J.
Josiah White & Sons Company.

CANADA.
Spend Your Vacation This Year
Amid the grandeur of the Canadian Rockies. Visit the Great Glacier of Illecillewaet. Golf, tennis, bathing, boating, fishing, climbing. Write for booklet, rates, etc., to any agent or to
CANADIAN PACIFIC RAILWAY
Muskoka Lakes, Ontario. Nowhere else in America can you get the bollicky healthy air of Muskoka so much for so little money. Over night from Chicago. Royal Muskoka is finest hotel. Cottages to Rent. Booklets from Muskoka Nav. Co., Toronto, Canada.
ROYAL MUSKOKA HOTEL, Muskoka Lakes, Ont.
Beautifully situated. Metropolitan comforts in the heart of Canada's magnificent lake and river region. 5 hours from Toronto. Booklet.
H. Grier, Mgr., Royal Muskoka P. O., Ont.

NEW HAMPSHIRE.
BRETTON WOODS
WHITE MOUNTAINS, N. H.
Open June 18 to Oct. 1.
The Mount Pleasant, Open June 18 to Oct. 1.
RALPH J. HERKIMER, Mgr.
THE MOUNT WASHINGTON, Open July 5 to October 1.
D. J. TRUDEAU, Mgr.
For Booklet and Information Address Bretton Woods, N. H.

For other local resorts see page 9.

SECTION TWO.

The Chicago Daily Tribune.

THE WORLD'S GREATEST NEWSPAPER

SPORTING, MARKETS, WANT ADS.

FRIDAY, JULY 3, 1914.

* 13

TINX TOP LEAGUE BY VICTORY OVER HOOFEDS, 7 TO 2

Deposed Leaders Spend Their Time Fighting Umpires; Several Benched.

HENDRIX DOES SLAB DUTY

BY JAMES CRUSINBERRY.

Indianapolis, Ind., July 2.—[Special.]—Joe Tinker's boys are back in first place. In a rough and rowdy combat today they wrested the honor of leading the bandit league from the Hoosier Feds, who have enjoyed the limelight for some days. The score was 7 to 2, but until the ninth round the battle was a desperate hand to hand affair.

This is the second time since the season opened that the Chifeds have rested on top of the percentage column. The last time they held it for only two days. If they are beaten tomorrow by the local gang they will drop back to second again, but tonight the glory is all theirs.

Hoofeds Fight Umpires.

The contest was one quite befitting an occasion where first place depended upon the outcome. If the Indianapolis players had fought the Chicago athletes more and the umpires less they would have had a better chance to win. But when Chicago went to the front in the third inning a lot of Hoosiers lost their heads and threw fits.

A little later young Mr. Kauff, who has gained a bit of fame as a clouter, started to rough it with Umpire Anderson because the latter called him out at first base when it looked as if Tinker's high throw had pulled Beck off the bag. The umpire, however, was watching Mr. Beck's feet and decided that one of them was left on the bag when Beck went up in the air after the wild throw. Kauff whirled around and jiggled the frail little umpire a bit with short arm work, and a lot of athletes ran out either to stop him or help him.

Athletes and Pepper Vanish.

Kauff was put out of the game, and a little later his mates on the bench issued rough talk at both umpires and the coachers on the side lines did unruly things, so several more athletes on the Indianapolis side were hustled out of sight. The game progressed peacefully then to the finish, but all the pepper was taken out of the local team.

Chicago played a clean and snappy game all the way and deserved the verdict. Not a fielding mistake was made and the Tinkermen concentrated their attack in such admirable fashion that nothing could stop them.

That Indianapolis is quite excited over its ball team was evidenced by the attendance, probably more than 5,000 persons being present. They were boisterous and vociferous in their rooting, too, which was quite a novel experience for the Chifeds, who had played four dull days in St. Louis without hearing one good hurrah.

Hendrix vs. Falkenberg.

Claude Hendrix was sent to the slab opposed by Cy Falkenberg. The two hurlers de luxe performed in fine style all the way, but Claude got the better support. He allowed the only seven blows and always was steady and firm in his delivery. Falkenberg yielded nine blows in eight rounds and retired in favor of a pinch hitter in the last of the eighth. Henderson finishing the slabbing. The latter was lifted for three tallies by the Chicagoans in the ninth spasm.

The Hoofeds got off in front when they scored a run in the second round on Esmond's single and Scheer's double. Who two were out. Their lead was short lived, however, for in the third their defense cracked, and in a jiffy the aspiring Chifeds bunch had three men home. With one out Hendrix doubled. Zeider slapped to McKechnie, who first turned Hendrix back toward second, then shot wide to first. Rollie was safe and Claude scooted on to third. Flack bounced to Falkenberg, who pegged to the plate too late and too high to nail Hendrix. Tinker fanned and Zeider and Flack executed a double steal. Wilson then was permitted to walk, filling the bases. Darling poked safely past second, sending Zeider and Flack in. Wilson was picked off third, ending the round.

Battle Hot Until Seventh.

Successive doubles by Laporte and Carr gave the Hoofeds one in the fourth. Then the battle was hot until the eleventh, when Chicago landed another on Farrell's double. Hendrix's sacrifice and Zeider's single. With the new hurler on the slab in the ninth the Chicagoans pushed in three. Wheeling walked, but was forced by Beck. Farrell was hit. Hendrix filed out Zeider doubled, sending two home. A moment later Flack singled, sending Rollie in. The spurt ended when Flack was nailed stealing. Score:

CHICAGO.

	AB	R	BH	TB	BB	SH	SB	PO	A	E
Zeider, 2b	5	2	2	3	0	0	1	2	0	0
Flack, lf	5	1	2	3	0	0	1	1	1	0
Tinker, ss	4	0	0	0	0	0	1	1	2	0
Wilson, c	3	0	0	0	1	0	0	4	2	0
Zwilling, cf	4	0	0	0	1	0	0	1	0	0
Wheeling, rf	2	0	1	1	1	0	0	1	0	0
Beck, 1b	4	1	0	0	0	0	0	11	0	0
Farrell, 3b	3	1	2	2	0	0	0	4	4	0
Hendrix, p	3	1	1	2	0	1	0	0	2	0
Totals	33	7	8	12	3	1	3	27	16	0

INDIANAPOLIS.

	AB	R	BH	TB	BB	SH	SB	PO	A	E
Campbell, cf	4	0	0	0	0	0	0	1	0	0
McKechnie, 3b	3	0	0	0	1	0	0	3	1	1
Kauff, rf	2	0	0	0	1	0	0	1	0	0
Esmond, rf	1	0	0	0	0	0	0	0	0	0
Laporte, 2b	4	1	2	2	0	0	0	2	3	0
Carr, lb	3	1	1	2	1	0	0	2	3	0
Schmidt, ss	4	0	1	2	0	0	0	10	0	0
Scheer, ss	3	1	2	2	1	0	1	1	2	1
Harden, c	4	0	1	2	0	0	0	3	0	0
Falkenberg, p	2	0	0	0	1	0	0	0	4	0
Henderson, p	0	0	0	0	0	0	0	0	2	0
Fisher	1	0	0	0	0	0	0	0	0	0
Totals	33	2	7	10	4	0	1	27	12	2

*Batted for Falkenberg in eighth.

Chicago	0	0	3	0	0	0	1	0	3—7
Indianapolis	0	0	0	0	0	1	0	0	1—2

Two base hits—Scheer, Hendrix. Laporte, Carr, Flack, Zeider. Struck out—By Hendrix, Campbell, Falkenberg [2], by Falkenberg, Zeider, Tinker, Zwilling. Base on balls—Off Henderson, 2; off Falkenberg, 2; off Henderson, 1. Double play—Radtke-Carr. Tinker-Farrell-Beck. Hit by pitcher—By Falkenberg, 1; by Henderson, Farrell. Time—2:00. Umpires—Ban Eyckle and Anderson.

NOTES OF THE CHIFEDS.

Indianapolis, Ind., July 2.—[Special.]—Ervin Lange will attempt to keep the Chifeds in first place by pitching tomorrow. Moseley is likely to oppose him.

It has been decided to play a double header on the afternoon instead of morning and afternoon games as scheduled. The association teams are booked for a double header the same day.

The veteran Charley Carr looks a bit sluggish in the field and on the bases, but just the same at bat he is ever did. In the fourth he connected with one of Hendrix's low spitters and drove it in close to the wall in right center.

Manager Tinker said today that if Mordecai Brown is to be let out as manager of the St. Louis team an effort will be made to land him for the Chifeds. Manager Joe thinks Brownie has more speed than most of the pitchers in the league.

Max Flack made a swell peg in the second that drew him much applause. With Esmond on first and two out Scheer doubled against the right field fence. The ball caromed back into the field and Esmond kept on for third, but Flack gathered it up and bounced it straight into Zeider's hands.

It was learned that Rollie Zeider had a chance to become manager of the St. Louis club. Manager Tinker talked to President Weegham over the long distance and told him of it, but Weegham said he wouldn't let Rollie get away unless Rollie could better himself an awful lot. Rollie has declared himself satisfied to stay in Chicago and play third base.

Baseball Standings.

AMERICAN LEAGUE.

	W.	L.	Pct.		W.	L.	Pct.
Philadelphia	39	28	.582	Boston	37	32	.536
Detroit	40	31	.563	CHICAGO	34	33	.507
Washington	36	31	.539	New York	33	40	.365
St. Louis	37	32	.536	Cleveland	24	43	.358

Yesterday's Results.

Boston	7;	Philadelphia	6
Boston	7;	Philadelphia	1
New York	6;	Washington	1
Detroit	4;	Cleveland	0
Chicago-St. Louis			No game

Games Today.

St. Louis at Chicago. New York at Philadel'a.
Cleveland at Detroit. Boston at Washington.

NATIONAL LEAGUE.

	W.	L.	Pct.		W.	L.	Pct.
New York	37	24	.607	Philadelphia	30	31	.492
CHICAGO	37	31	.544	Pittsburgh	30	32	.484
St. Louis	35	34	.507	Brooklyn	28	33	.459
Cincinnati	33	34	.493	Boston	26	37	.413

Yesterday's Results.

Chicago	5;	Cincinnati	3
Brooklyn	7;	New York	2
Philadelphia at Boston			Rain
St. Louis-Pittsburgh			No game

Games Today.

Chicago at Pittsburgh. Brooklyn at Boston.
Cincinnati at St. Louis. Philadel'a at New York.

FEDERAL LEAGUE.

	W.	L.	Pct.		W.	L.	Pct.
CHICAGO	37	26	.587	Kansas City	32	36	.471
Indianapolis	36	26	.581	Brooklyn	27	32	.458
Baltimore	33	28	.541	Pittsburgh	26	33	.441
Buffalo	31	27	.534	St. Louis	27	41	.397

Yesterday's Results.

Chicago	7;	Indianapolis	2
Pittsburgh	4;	Baltimore	3
Brooklyn	1;	Buffalo	0
Kansas City	9;	St. Louis	1

Games Today.

Chicago at Indianapolis.
No other games scheduled.

The Break of the Game.

CUBS.

Tommy Leach brought about the break which beat the Redlegs. After the Cub captain had forced Pierce for the second out in the third inning Douglass pitched two balls to Good. Then Leach began to take a big lead off first, and he drew five throws from Douglass before the pitcher shot two more balls to the plate. Leach's antics around first undoubtedly helped Good draw his pass, for Wilbur struck out every other time he faced Douglass. Saier's first homer followed, practically giving the Cubs the game with three runs.

CHIFEDS.

Indianapolis, Ind., July 2.—[Special.]—A wide throw by McKechnie in the third was the break that put the Chifeds in front. Needing one to tie and having Hendrix on second with one out Zeider bounded to McKechnie. After causing Hendrix to flee back to second, he made a low wide throw to first pulling Carr off the bag and Rollie was safe while Hendrix scooted to third when the ball rolled away from Carr. Flack then hit to Esmond, who shot home too high to get Hendrix, then a double steel, a base on balls, and a single followed and Chicago had three runs.

PITFEDS WIN IN EXTRA ROUND FROM BALTIMORE TERRAPINS.

Manager Oakes' Single in Tenth Session Sends Pitcher Camnitz Home with the Winning Count.

Pittsburgh, Pa., July 2.—The Pittsburgh Federals celebrated their return today by defeating Baltimore, 4 to 3, in ten innings. Camnitz, who pitched for the locals, scored the winning run on Manager Oakes' single. Doolan and Oakes each had three hits. Eighteen hundred fans were present. Score:

Pittsburgh.	R	H	P	A	E	Baltimore.	R	H	P	A	E
McDonald, rf	0	0	2	1	0	Meyer, rf	0	1	0	0	0
Coulson, lf	1	1	2	0	0	Duncan, lf	0	0	5	0	0
Cakes, cf	1	1	2	0	0	Zinn, cf	0	1	2	0	0
Lennox, 3b	0	1	1	2	0	Swacina, 1b	0	0	11	0	0
Bradley, 1b	1	1	9	1	0	Walsh, 3b	0	1	2	1	0
Lewis, 2b	0	1	3	2	0	Knabe, 2b	0	0	1	2	0
Holly, ss	0	0	5	1	0	Doolan, ss	2	3	3	3	0
Berry, c	0	0	9	2	0	Russell, c	1	1	5	2	1
Camnitz, p	1	1	1	3	0	Quinn, p	0	0	0	3	1
						*Simmons	0	1	0	0	0
						Conley, p	0	0	1	1	0
Totals	4	7	30	16	1	Totals	3	7	29	18	2

*Batted for Quinn in the seventh.

Pittsburgh	0	0	0	0	1	2	0	0	1	—4
Baltimore	0	0	0	0	0	2	0	0	1	—3

Two base hits—Zinn. Three base hits—Holly, Doolan. Stolen bases—Oakes, Doolan, Russell. Bases on balls—Off Camnitz, 3; off Conley, 2. Struck out—By Camnitz, 5; by Conley 3. Hits—Off Quinn, 7 in 8 innings. Time—2:00. Umpires—Goeckel and Cross.

Brooklyn, 1; Buffalo, 0.

Brooklyn, N. Y., July 2.—A lone run in the fourth inning was enough to give Brooklyn victory over Buffalo today, 1 to 0. A heavy rainstorm broke while Buffalo was at bat in the sixth and at the end of the inning the game was called. Score:

Buffalo.	R	H	P	A	E	Brooklyn.	R	H	P	A	E
F.Dan'ty, lf	0	0	1	1	0	Anderson, lf	0	1	2	0	0
Agler, 1b	0	0	7	0	0	Daly, rf	0	0	1	0	0
Louden, ss	0	2	3	2	0	Shaw, cf	0	1	1	0	0
Hanford, cf	0	0	0	0	0	Evans, rf	0	0	1	0	0
Booe, rf	0	0	1	0	0	Hofman, 2b	0	0	1	0	0
Downey, 2b	0	1	1	4	0	West'ill, 3b	0	0	1	3	0
Smith, 3b	0	0	0	0	0	Gagnier, ss	0	0	2	1	0
Blair, c	0	0	6	0	0	Land'is, c	0	0	6	0	0
Krapp, p	0	0	0	2	0	Seaton, p	0	0	0	1	0
Totals	0	0	15	8	0	Totals	1	3	18	6	0

Buffalo	0	0	0	0	0	0	0	0	0	—0
Brooklyn	0	0	0	1	0	0	0	0	0	—1

Bases on balls—Off Krapp, 2; off Seaton, 2. Struck out—By Krapp, 1; by Seaton, 6. Two base hits—Downey, Shaw. Stolen bases—Louden [2], Blair, Agler, Booe, Westerzill. Passed balls—Blair [2]. Wild pitch—Seaton. Umpires—McCormick and Cusack. Time—1:26.

Kansas City, 9; St. Louis, 1.

Kansas City, Mo., July 2.—Packard held St. Louis to seven scattered hits, while the locals collected sixteen and Kansas City won today's game, 9 to 1. Only 700 saw the game. Score:

St. Louis.	R	H	P	A	E	Kan. City.	R	H	P	A	E
Tobin, rf	0	1	1	0	0	Chad'ne, lf	3	4	1	0	0
W.Mil'r, lf	0	0	2	0	1	Gilmore, rf	2	2	2	0	0
Drake, cf	0	0	1	2	0	0	Stovall, 1b	1	3	12	0	0
H.Mil'r, 1b	0	0	9	0	1	Gedeon, cf	1	1	2	0	0
Boucher, 3b	1	1	1	2	0	Perring, 3b	0	0	0	2	0
Bridwell, ss	0	1	3	5	0	Kruger, cf	0	1	2	0	0
Misse, 2b	0	1	0	1	0	Goodwin, ss	1	1	3	3	1
Crandall, 2b	0	0	1	1	0	Daringer, 2b	1	0	2	4	1
Chapman, c	0	0	2	2	0	Packard, p	1	2	0	4	0
Davenp'rt, p	0	0	0	1	0						
Herbert, p	0	0	0	0	0						
Totals	1	4	24	13	1	Totals	9	16	27	15	2

St. Louis	0	0	0	0	0	0	1	0	0	—1
Kansas City	1	0	0	1	2	1	0	4	0	—9

Stolen base—Chadbourne. Sacrifice hits—Easterly [2]. Daringer, Chapman. Two base hits—Chadbourne, W. Miller. Three base hit—Packard. Struck out—By Davenport, 1; by Packard, 4. Bases on balls—Off Packard, 1; off Davenport, 1. Hit by pitched ball—By Herbert, 2. Time—1:35.

WARRANT OUT FOR FED HURLER

Pitcher Michael Prendergast Charged with Serious Offense, Peoria Girl Being Complainant.

A warrant for the arrest of Michael Prendergast, a pitcher for the Chicago Federal league baseball team, was taken out yesterday afternoon in the Court of Domestic Relations by a detective. A girl 19 years old of Peoria, Ill., is given as the complainant in the warrant, which charges a serious offense. The warrant states that the meeting of the girl and the pitcher occurred in the Peoria baseball park on June 18, 1913, where Prendergast was then pitching.

Jimmy Vlox Takes Bride.

Cincinnati, O., July 2.—James Vlox, second baseman on the Pittsburgh National league team, was married here today to Miss Nellie Lovely of Lexington, Ky. After the ceremony the couple left for Pittsburgh.

THE ADVENTURES OF ARABELLA CINCH WITH THE NATIONAL LEAGUE.

SOX WIN AND LOSE IN LOCAL COMBAT

Regulars and Scrubs Engage in Fast Practice by Playing Real Game.

TACKLE BROWNS TODAY.

BY I. E. SANBORN.

The White Sox won a ball game yesterday, but it did not help them gain any on the slipping world champions, because they beat themselves. To insure a lively day's practice on the open date, Manager Callahan split his big squad of players into regulars and scrubs and sicced them onto each other. At the end of nine innings of heated combat the regulars were declared victors by a score of 6 to 3.

Joe Berger played shortstop in place of the invalid Captain Weaver, and may hold down that berth today when hostilities are resumed against the effervescent St. Louis Browns.

Cap Weaver returned from Detroit yesterday morning in company with Coach Gleason, who remained to look after him in case anything serious developed out of the throat trouble. So far as could be prognosticated, the attack of tonsilitis was grabbed just in time, and the shortstop is expected to recover rapidly. He hoped to be able to get into the scrap today.

Weaver Given Medical Aid.

By leaving Weaver in Detroit when the Sox made their early getaway on account of rain it was possible for him to have uninterrupted medical attention when it was most needed. His throat was treated just before he and Gleason departed for home Wednesday night and the Sox captain was taken in charge by another doctor soon after he arrived, so it is believed he can escape some of the days in bed which threatened him on Wednesday.

The White Sox will finish their home stay for the present with a combination series of four games in the next three days against the St. Louis and Cleveland. The Browns will be here today and tomorrow and are booked for morning and afternoon games on the glorious Fourth. It is likely Scott or Faber will open against the Rickeys this afternoon.

On Sunday the Cleveland team will come here for a one day engagement and that evening both aggregations will start for the east to be gone a good portion of July.

Callahans See Pennant Play.

The Callahans have the pennant bee buzzing strongly in their bonnets, but none of them will admit it for publication. The last time they started counting world's series money they lost eight straight games, which put them back in the second division. They have not yet recovered that lost ground, but they have climbed close enough to the leaders so that a spurt will put them in the pennant race and they expect to make it.

In some way the indications that Big Ed Walsh has recovered his old time stuff and will be available for slab duty in the pinches has given the White Sox a lot of confidence. They have enough pitchers of class without Walsh to win a pennant with a couple of Jeffries performing regularly, and it would seem as if the said hitters would help more than Walsh. Just the same the confidence is there.

Most of the players spent the afternoon watching the Cubs trounce the Reds.

MINOR LEAGUE RESULTS.

AMERICAN ASSOCIATION.

Indianapolis, 9; Cleveland, 3.
Louisville, 7; Columbus, 0.
Minneapolis, 5; Milwaukee, 3.
Only three games scheduled.

WESTERN LEAGUE.

Lincoln, 2; Denver, 1.
St. Joseph, 6; Omaha, 3.
Wichita, 2; Topeka, 1.
Sioux City, 9; Des Moines, 6.

WISCONSIN-ILLINOIS LEAGUE

Appleton, 3; Green Bay, 0.
Racine, 6; Rockford, 2.
Wausau, 4; Twin City, 3. [11 innings.]
Oshkosh at Madison, postponed.

THREE EYES LEAGUE.

Peoria, 8; Bloomington, 2.
Dubuque, 3; Davenport, 2.
Springfield, 19; Decatur, 2.
Danville, 7; Quincy, 1.

SOUTHERN MICHIGAN.

Bay City, 9; Kalamazoo, 1.
South Bend, 4; Saginaw, 3 [first game].
South Bend, 3; Saginaw, 2 [second game]
Lansing, 4; Battle Creek, 2.
Adrian, 3; Jackson, 2 [first game].
Adrian, 3; Jackson, 2 [second game].

PACIFIC COAST LEAGUE.

Portland, 2; Venice, 0.
Sacramento, 3; San Francisco, 2.
Oakland, 17; Los Angeles, 6.

INTERNATIONAL LEAGUE

Toronto, 6; Rochester, 5.
Baltimore, 3; Jersey City, 0.
Other games postponed—rain.

SOUTHERN ASSOCIATION.

Chattanooga, 4; Mobile, 1.
Montgomery, 5; Memphis, 2.
Birmingham, 6; Nashville, 4.
New Orleans at Atlanta, wet grounds.

In the Wake of the News.

BY RING W. LARDNER.

THE WEATHER.

For Riverside—Fair Friday and Saturday; light and beautiful zephyrs; moderate temperature.

For Western Springs—Rainy and awful for Saturday. For Saturday morning, boiling hot. Saturday afternoon, heavy blizzards. Mean temperature, always.

SEMI-FINAL NOTICE.

Upon the sides, the ends, the top
Of each and ev'ry house and shop,
Old Glory waves and welcomes you
To that sweet village on the Q.
"O come," it says, "and bring your bride,
And spend the Fourth in Riverside."

*"Quiet."

B. L. T.

You'd better take potassium cyanide
Than miss the g. f. in R.

To the Public—The Springfield club is using the nickname "Wakes" without our permission, and we will not be responsible for any debts contracted by it.

"I," says Georges Carpentier, "am a great believe in massage. I read a good deal, Zola and Victor Hugo being my favorites." What does he read, we wonder, when he wants a shampoo?

We also wonder whether there are more than one of Mons. Carpentier. If not, why not plain "George"? Jack Johnson is champion of the world; yet he doesn't refer to himself as enough to open the pot.

When Jack Fournier buys his car he'll be able to cover nearly as much ground as Hal the Hopper.

It was not a cash consideration that prevented Bert Niehoff from jumping to the Feds. He was afraid of third basing against those slugging Hoofeds, who might accidentally knock his Niehoff.

The mice request us to publish the following bit of poetry, written by our deskmate, in return for his kindness in leaving them a sandwich; they further request that hereafter he save them valuable time by removing the paper covering.

NO TITLE.

If that old pipe is Sammy Wellers
You surely will excuse a feller
Who thot* you were a careful cuss
That would not stand other people's muss.

But why fight and remove each others hide,
And get "het up" as they say in Riverside,
Tonight I've been thinking of little Jim
And this is what I thot* about him.

There was a man who had two sons.
You can easily guess his name.
For two long years he lauded one,
And then the other came.

Gone were the charms of the brown eyed one,
Of whom he loved to talk
The latest find now gets the "plums."
While the other gets the knocks.

Now do you think that is a way
To treat a lad that's square?
Who is only fooling like all boys do,
When he pulls the others hair????

So it's up to you to take a chance
With Little Brother Jim.
The other has some rights you know.
So don't be hard on him.

*He must have come from the Post.

Why all the credit to Brick Owen? A gent who can't laugh at a fractured shoulder and a dislocated collar bone has no business umpiring in the American association.

LOCAL ATHLETES LEAVE TODAY FOR CENTRAL A. A. U. CONTESTS

Illinois A. C. and Chicago A. A. Teams Favorites for Championship Honors in Games at Dayton Tomorrow.

Athletes representing leading local athletic clubs and organizations will leave in a body today for Dayton, O., where the Central A. A. U. outdoor track and field championships will be held tomorrow under the auspices of the Dayton Bicycle club.

The Illinois A. C. will be represented by twenty-four men under the guidance of Coach Charley Wilson. Coach Martin Delaney will pilot his aggregation of twenty Cherry circle stars to the battleground. While the Universities of Chicago, Wisconsin, Northwestern, Notre Dame, and the First Regiment A. A. will swell the list of formidable performers.

That the battle for premier honors will rest between the two Michigan avenue clubs seems assured. The Illinois A. C. rules favorite because of the acquisition of Bond and Kahler, University of Michigan sprinter and weight tosser respectively. In addition to these stars the tricolor will be represented by other athletes, who are sure to score points in their respective events.

Coach Delaney will rely upon the veteran team which has won the indoor and outdoor titles consecutively for the last six years. The Cherry Circle men are in the best of shape and expect to give their local rivals a keen fight for honors. Dr. George K. Herman of Chicago will referee and Frany Cayou, the local starter, will fire the pistol.

AMERICAN COACH FOR HUNGARY

Lawson Robertson Engaged at Large Figure to Train Country's Athletes for Olympic Games.

New York, July 2.—[Special.]—Commissioner James E. Sullivan cables the engagement of Lawson Robertson, the great coach of the Irish-American A. C., to train the athletes of Hungary for future Olympic games. Robertson's contract with Hungary calls for a term of six years at a salary which is said to be the largest ever paid to any American to care for foreign teams.

COMISKEY MIXES IN POLITICS.

White Sox President Urges Iowans to Support Congressman Connolly for Senator.

Dubuque, Ia., July 2.—[Special.]—Charles Comiskey of the Chicago White Sox has entered the political game. Manager Plass of the Dubuque Three Eyes club received a letter from him today citing the fact that Congressman Connolly of Dubuque is a warm personal friend of his and urging Plass and other baseball men of Iowa to support Mr. Connolly's candidacy for the United States senate. "He is capable and efficient in every way to fill the position," Comiskey concludes.

Jay Kirke to Join Naps.

Cleveland, O., July 2.—Jay Kirke of the Cleveland American association team, and formerly of the Boston Nationals left for Detroit tonight to play first base for the Naps.

INFANTS RETARD GIANTS, 7-2: PFEFFER ENIGMA ON MOUND.

Brooklyn Pitcher Holds the Leaders to Seven Scattered Hits and Drives In First Two Tallies.

New York, July 2.—Brooklyn evened the series with New York by winning the last game, 7 to 2. Pfeffer pitched his second victory of the season over the champions,

Absorbing Knowledge Is a Famous Stunt by Folks Who Succeed.

AMERICAN CREWS LEFT IN REGATTA

Harvard Defeats Leander by Length in Grand Challenge Cup Contest.

BOSTON BOAT ALSO WINS.

Winnipeg and German Oarsmen Others to Battle for Honors in Semi-Finals.

[BY CABLE TO THE CHICAGO TRIBUNE.]

HENLEY, Eng., July 2.—Jubilation over the hoped for revival of British supremacy in sport has been short lived. While the British polo team was being banqueted in London today in celebration of its victory over America, Harvard's second crew was defeating Leander, composed of the pick of the English university oarsmen. There was much regret when the announcement was made that none of the semi-finalists for the Grand Challenge cup, the "blue ribbon" event of English, was a British crew.

Two United States, one Canadian, and one German crew will battle for the penultimate honors tomorrow, with the chances favoring two American crews in the final contest. The Union Boat club of Boston disposed of the London Rowing club. Winnipeg scored an easy victory over the Thames Rowing club, and the German crew of Mayence won from Jesus college, Cambridge. The last race was rowed in the fastest time, but the Germans were hard pressed throughout.

Harvard-Leander Race Feature.

The Harvard-Leander race was featured by its excitement and the exchange of leadership, but it was American muscle that asserted itself at the finish. Harvard had enough energy left to cheer the beaten oarsmen. When the victors returned to the dock a pretty American girl threw her arms about the neck of one of the winners.

Leander took an early lead and for a long time was a quarter of a length to the good. At the three-quarter mile Harvard drew even at the Remenham club. Hope ran high among the English spectators when Leander began a spurt. Harvard responded with a greater spurt, then suddenly Leander wavered. It was all over and Harvard, never tosing its form, won amid a scene of great enthusiasm.

Boston led from the start, rowing for the first few minutes in :39 to London's :38. At the halfway post it was a length ahead and had no difficulty afterwards in keeping the lead, slowing down at the finish and winning by four lengths. London tried a spurt near the finish, but it was no use. Boston's time was 7:48, nearly a minute over the record for the course, but it was fighting the stiffest wind of the day and at no time fell into its best rhythm, according to Stroke Cutler. Harvard won by a length in 7:37.

Sees Two Americans Left.

Robert F. Herrick, graduate director of rowing at Harvard, would say nothing beyond venturing a sort of prediction. "It will be great," he said, "to see two American eights scratching up the Thames on Saturday."

The London papers give unstinted praise to the American successes, employing such headlines as "An American Henley," "Stars and Stripes Day," "A British Debacle."

The Grand Challenge cup was won in 1906, 1907, and 1909 by a Belgian crew; in 1912 it was carried to New South Wales by an eight representing the Sydney Rowing club.

James B. Ayer, Union Boat club, Boston, the only representative of the United States left in the contest for the Diamonds after the first round, was beaten by the Italian, Giuseppe Sinigaglia. The Italian's tactics in his race with Ayer, although they made no difference so far as the result was concerned, were severely criticised. He took his opponent's station and gave Ayer his wash, which is considered unsportsmanlike at Henley, and there were cries of "Play the game." The Italian won by three lengths in 9:30.

Dibble will meet Sinigaglia in the semi-finals, and C. M. Stuart, Trinity Hall, Cambridge, will row against E. G. Williams, Vikings club. Stuart beat D. H. L. Collias of the Thames Rowing club by a length in 9:38. Dibble of the Don Rowing club, Toronto, American amateur champion, defeated J. Lawrence Tann of the Thames Rowing club by a length in 8:56.

LAP BY BABY SPEED DEMON FEATURES REGATTA OPENING.

Motor Boat Travels at Rate of 46.2 Miles Per Hour—Chicago Hydroplane Takes Race.

Peoria, Ill., July 2.—Baby Speed Demon, owned by E. C. Smith of Algonac, Mich., today demonstrated a speed of 46.2 miles an hour in the first heat of the free for all race of the seventh annual regatta of the Mississippi Valley Power Boat association. The little hydroplane made this speed in the first lap of the twenty-five mile race, which it finally won in 40:08, or at the rate of 37.3 miles an hour.

Kitty Hawk was at the shoulder of Baby Speed Demon at the finish of the fast first lap and on the turn took the lead. Closely following at this terrific pace came Spot, owned by Thomas F. Tracy of New York. Spot blew out a cylinder head on the second lap and was out of the race. Entering the fourth lap Kitty Hawk tore loose its bearings and shot helplessly off the course, leaving the race to Baby Speed Demon.

A pretty field of nine boats started in the class D event, but engine trouble cut it down to four finishers. In the fifteen mile grind, Warren Groat, owned by W. T. Warren of Chicago, won easily. Ugly Duckling of Davenport finished second, four minutes behind. Breakdowns and engine troubles cut the class B event to a pair of finishers out of five starters. Ethel V., driven by Miss Ethel Salisbury of Muscatine, Ia., took the event, with P. D. Q. of Quincy second.

First race, class A, 5 miles—Ugly Duckling, Harry Godley, Davenport, Ia., won; Matilda, F. H. Welbmer, Quincy, second; P. D. Q. No. 3, A. C. Strong, Burlington, Ia., third. Time, 10:46 4-5.

Second race, class D, 15 miles—Warren Groat, W. T. Warren, Chicago, won; Ugly Duckling, Harry Godley, Davenport, Ia., second; Tormentor, Max C. Starkloff, St. Louis, third; Dodger No. 4, Quincy, Ill.; Maxi, Peoria; Matilda, Quincy, and Vixen, Rock Island, started. Time, 29:37.

Third race, class B, 10 miles—Ethel V., Ethel E. Salisbury, Muscatine, Ia., won; P. D. Q. No. 4, A. C. Strong, Burlington Ia., second; Vixen, A. Salzmann, Rock Island, third. Ugly Duckling started. Time, 31:32.

Fourth race, championship class, free for all, 25 miles—Baby Speed Demon, E. C. Smith, Algonac, Mich., won; Warren Groat, W. T. Warren, Chicago, second; Barney Kid, E. Barnewolt, Peoria; Kitty Hawk, W. H. Timken, Canton, O.; William J. Tracy, New York, and Regis Boy, G. E. Smith, Peoria, started. Time, 40:08½.

CARD FORTY MEETS AT GOTHAM

Sane Fourth Committee Gets 20,000 Entries for Many Athletic Contests Billed for Tomorrow.

New York, July 2.—[Special.]—Forty athletic meets will be held in the public parks under the auspices of the safe and sane Fourth of July celebration committee of the city of New York. For these forty meets 30,000 entry blanks are printed, and for the events that will be decided more than 20,000 entries have been received. The events will be open to athletes from all kinds of athletic leagues. To run the forty athletic meets on Saturday will require the services of 1,000 officials.

WILLIE M'GILL QUITS ILLINI.

Trainer of Athletic Teams for the Last Two Years Resigns—His Successor Not Named.

Urbana, Ill., July 2.—[Special.]—Willie McGill, trainer of the University of Illinois athletic teams for the last two years, resigned his position today. The old time big league twirler is considering several propositions for next fall, and may train at another "Big Nine" school. He has been a general favorite with Illini athletes. Director Huff will fill the vacancy before football practice begins, but has no one in mind.

Lightweight Champion and Manager Disembarking on Arrival in England.

CUTLER DRAWS WITH SHANKS

Fighter-Wrestler Given an Even Break in Six Rounds.

STAGE BOUT NEAR AURORA.

Threat of Police Interference Causes Shift from St. Charles.

BY WALTER H. ECKERSALL.

Aurora, Ill., July 2.—[Special.]—Charles Cutler, American heavyweight wrestling champion, essayed the rôle of a fighter last night and managed to earn a draw decision against Bill Shanks. Because of threatened police interference the bout, which originally was scheduled for St. Charles, Ill., was transferred late in the afternoon to this city. The bouts were pulled off at Angel's grove, a short distance from Aurora.

Outside of a slight cut over the right eye sustained by Cutler in the third round, there was little damage inflicted by either fighter. Both were willing mixers and there was plenty of action throughout.

Over 1,000 persons saw the program of three bouts, many coming here in automobiles.

In the semi-windup Stanley Shuba knocked out Mike Hirsch in the third round with a right cross. Shuba led all the way. They fought at 158 pounds. The preliminary contest resulted in a decision for "Young Spike" Kelly over Willie Green. They fought as lightweights. Eddie Santry refereed all the bouts.

KILBANE CONCEDED VERDICT IN ROUGH BOUT WITH MARS.

Scribes Give Champion Decision, but Challenger Puts Up Battle—Loser Almost Floors Title Holder.

Cincinnati, O., July 2.—[Special.]—Johnny Kilbane, champion featherweight boxer of the world, and "Knockout" Mars, a local boy, went ten rounds before a large crowd at the local National league park tonight. It was a very unsatisfactory bout. Kilbane was given the decision by the sport writers.

Mars almost knocked down the champion in the second round. From the third round on it was a series of clinches, with the fans yelling and booting. Mars was guilty of holding, and several times Kilbane appealed to the referee to make him fight. In the last two rounds Kilbane became angry and attemped to hit his opponent after the bell sounded. Mars tried to land back, but was prevented by the referee.

The knockdown handed the champion was not clean. Kilbane slipped and a stiff right sent him reeling against the ropes. The crowd was the largest that ever saw a mill in this city.

Naps Get Omaha Catcher.

St. Joseph, Mo., July 2.—Owner Rourke of the Omaha Western league concluded a deal with the Cleveland Americans whereby Catcher Shastak of Omaha goes to Cleveland. Rourke gets ... players from Cleveland, Pitcher Styles, Catcher Kruger, Shortstop Dunlop, and another not yet named.

Play Soccer Final at Picnic.

The final soccer match of the season will be played under the auspices of the United Scottish Societies at their picnic at the Chicago Driving park on July 4. The Campbell Rovers will meet the Hyde Park Blues for a silver cup and medals. W. Dalrymple will referee.

SPORTING NEWS NOTES.

Play in the annual invitation tennis tourney under the auspices of the Ridge Country club will start tomorrow.

Four baseball games, track and field contests, and fireworks will feature the all day program of the Portage Park A. A. tomorrow at Portage Park.

The United Scottish societies will hold their annual demonstration tomorrow at the Chicago Driving park, and among the many attractions is a card of seven harness races with forty-two entries.

Brownson council of the Knights of Columbus league and the Bunzol Athletics will meet in a benefit game at the Federal league park tomorrow. The proceeds will be given to St. Phillips Roman Catholic church.

A five, three, and seven mile bicycle race will be features of the program to be held in connection with the Industrial demonstration of the Irish Counties Social Union of America, to be held at Gardner's park, One Hundred and Twenty-third street and Michigan avenue, on Sunday, Aug. 9.

Secretary Charles T. Essig of the Sportsmen's club announces a complete program for tonight. A billiard contest between C. F. Conklin and Willis Henderson will be refereed by Burton Mark. The program comprises other interesting features, including the Kiltie band, Scottish dancing girls, several wrestling matches, and exhibitions in both broad sword and foils.

Yesterday's Race Results.

AT HAMILTON.

First race, ¾ mile—Slipper Day, 105 [Smyth], 9 to 10, won; Amphion, 20 to 1, second; Sea Lord, 20 to 1, third. Time, 1:13 4-5.

Second race, 1 1-16 miles—Sigma Alpha, 105 [Claker], 16 to 5, won; Collector, 7 to 2, second; Gen. Ben Ledi, 9 to 5, third. Time, 1:49 4-5.

Third race, 11-16 mile—Back Bay, 115 [Claver], 3 to 2, won; Fathom, 18 to 5, second; Marjorie A., 18 to 5, third. Time, 1:06 3-5.

Fourth race, steeplechase, about 2 miles—Frijolee, 142 [Gaddy], 10 to 1, won; Dorothy Webb, 7 to 1, second; Broadsword, 4 to 1, third. Time, 4:12 4-5.

Fifth race, Spring Brewery stake, purse $1,500, 2 year olds, ¾ mile—Ed Crump, 128 [Hanover], 11 to 10, won; Crystal, 11 to 2, second; Ormuin, 11 to 5, third. Time, 1:00 2-5.

Sixth race, ¾ mile—Sun Queen, 113 [Andress], 8 to 1, won; Wanda Pitzer, 4 to 5, second; J. H. Houghton, 11 to 2, third. Time, 1:17 3-5.

Seventh race, 1 1-16 miles, on turf—El Oro, 105 [Ambrose], 18 to 5, won; Good Day, 2 to 1, second; Cliff Edge, 6 to 5, third. Time, 1:46 3-5.

AT AQUEDUCT.

First race, 2 year olds, ¾ mile—The Finn, 107 [Turner], 9 to 10, won; Gaelic, 4 to 5, second; Razzano, 10 to 1, third. Time, 1:01.

Second race, 1 mile—Rolling Stone, 111 [Schuttinger, 9 to 10, won; Col. Ashmeade, 7 to 1, second; Dartworth, 7 to 5, third. Time, 1:44 2-5.

Third race, ¾ mile—Lady Barbary, 109 [Turner], 3 to 1, won; Tinkle Bell, 6 to 1, second; Sarsanet, 8 to 1, third. Time, 1:02.

Fourth race, ¾ mile—Rodondo, 108 [Glass], 7 to 2, won; Chupadero, 20 to 1, second; Prince Chilton, 6 to 1, third. Time, 1:19.

Fifth race, 13-16 mile—Pomette Bleu, 113 [McCahey], 13 to 20, won; Mr. Snigga, 18 to 5, second; Perth Rock, 4 to 1, third. Time, 1:28.

Sixth race, 1 1-16 miles—Belle of Bryn Mawr, 110 [Buttwell], 11 to 5, won; Sonny Boy, 3 to 1, second; Orotund, 6 to 5, third. Time, 1:53.

AT LATONIA.

First race, 2 year old, ¾ mile—Madcap Duchess, 102 [Neylon], $8.20, won; Inez, $3.50, second; Les Invalides, $2.60, third. Time, 1:01 2-5.

Second race, 1 1-16 miles—Charley McFerran, 101 [Neylon], $12, won; Pleuron II., $5.40, second; St. Avano, $12.50, third. Time, 1:47.

Third race, ¾ mile—Delano, 110 [Martin], $4.90, won; Malabar, $2.90, second; F. A. Weigle, $2.40, third. Time, 1:18 1-5.

Fourth race—¾ mile—Furlong, 110 [Keogh], $24.20, won; Uncle Hart, $8.70, second; Flying Yankee, $3.80, third. Time, 1:12 3-5.

Fifth race, 1 1-16 miles—Barnard, 104 [Taylor], $9.10, won; L. H. Adair, $3.80, second; Annie Sellers, $6.10, third. Time, 1:47 4-5.

Sixth race, 1 mile and 70 yards—Lady Errant, 100 [Neylon], $5.90, won; Travolara, $4.80, second; La Mode, $3.70, third. Time, 1:48 4-5.

HAMILTON SHOOTERS AT TRAPS OF THE RIVERSIDE GUN CLUB.

Northcott and Schultze Divide Honors in Fifty Target Event—Two Teams Engage in Contest.

W. P. Northcott and J. A. Schultze divided the honors of the Hamilton club trap shooters at the Riverside Gun club yesterday. Each marksman, shooting without a handicap, broke forty-seven out of fifty targets. In two events, including the team contest, Northcott was high gun with ninety-seven in 100. He also led the winning team, each composed of seven contestants. Northcott's septet scored 291 to 269 by O. P. Goode's team. Scores:

	Broke.	A. tal.		Broke.	A. tal.
W. P. Northcott.	47	0	47	W. R. Watson.	36	2	38
J. A. Schultze.	47	0	47	W. C. Brown.	38	0	38
L. B. Clarke.	41	4	45	Len Clancy.	35	2	37
O. P. Goode.	43	1	44	R. Templeton.	25	10	35
B. B. Shogren.	40	2	42	C. W. May.	30	4	34
G. Schwitzer.	38	5	43	N. D. Soper.	23	10	33
Dr. Lewis.	37	5	42	C. A. Stone.	25	5	30
J. B. McDougal.	37	4	41	Dr. C. B. Sayre.	15	10	25
H. E. Deckman.	41	0	41	C. Allen.	16	8	24
L. A. Bell.	37	4	41	A. Reed.	5	14	19

TEAM EVENTS.

Northc'tt, capt.	25	25	50	Goode, capt.	24	24	48
J. A. Schultze.	23	21	44	W. R. Watson.	23	21	44
B. B. Shogren.	22	19	41	H. Kirkwood.	23	21	44
L. B. Clarke.	23	18	41	L. Clancy.	24	19	43
M. Ballou.	21	18	39	W. C. Brown.	21	19	40
Dr. Lewis.	21	17	38	L. A. Bell.	17	11	28
G. Schwitzer.	18	20	38	R. Templeton.	13	10	23
Total			291	Total			269

TITLE TO OUIMET'S BROTHER.

Youngster Annexes the Junior Championship of the Massachusetts Golf Association.

Boston, Mass., July 2.—[Special.]—The Ouimet family of Brookline acquired its second golf champion today when Raymond, 17 years old, celebrated the arrival from Europe of his brother, Francis, the United States open champion, by winning the junior tourney of the Massachusetts Golf association at the Oakley Country club. Raymond, like Francis, started as a caddy at the Brookline Country club.

Gunthers, 7; Mutuals, 6.

Princeton, Ill., July 2.—[Special.]—The Gunthers defeated the Chicago Mutuals in an exhibition, finishing the feature events of today's program at the Princeton tournament. The score was 7 to 6. The batteries for The Gunthers were Trinkhaus, Mack and Asmussen, and for the Mutuals, Kowalski, Marger and Delavel. Princeton won from Moline, 9 to 1.

Winner of 'Prep' Title on Links.

MARKWELL TAKES 'PREP' GOLF TITLE

New Trier Boy Beats Harold D'Ancona of U. High in Final Match, 8 and 6.

GREAT GAME BY VICTOR.

Moritz Loeb Buries Cormack in Play for Consolation Honors; Count Is 9-7.

BY J. G. DAVIS.

Playing a brand of golf quite equal to that of H. Chandler Egan, Kenneth P. Edwards, Gordon Copeland, Warren K. Wood, and other "prep" heroes of the past when they won their titles, Robert Markwell of New Trier High school yesterday won the western interscholastic championship.

In the thirty-six hole final over the fine course of the Ravisloe Country club the dapper little representative of the north shore school outplayed Harold D'Ancona of University High, getting a margin of 8 and 6. His victory gives New Trier both the individual and team championships.

Hyde Park High school, which for several years has cut a wide swath in "prep" golfing circles, had to be satisfied with honors in the second division, Hubert Snively defeating J. McDougal of Calumet, 14 up and 12 to play.

Loeb Wins Consolation Final.

Moritz Loeb did not like the way Markwell was treating his schoolmate, D'Ancona, and he buried C. Cormack of New Trier by a margin of 9 to 7 in the championship consolation final. Loeb raced away from the north shore player in the morning, getting a card of 39–39—78, and leading, 10 up, at the interval. R. Shields of Blue Island gained a lead of 4 up on M. Gross of Thornton in the morning round and won the second flight consolation, 7 and 6.

Markwell throughout the final played steadier golf than D'Ancona. In the afternoon round he was wild from the tee, but these mistakes did not penalize him to any great extent. His approach work was better than that of his opponent.

Markwell Gets Fast Start.

Markwell got away to a regular professional start, equaling par on the first four holes and taking the fifth hole one stroke under. By the time the eighth hole had been played he was 5 up. At the ninth hole both pulled to the rough. Markwell went over the green on his second and, after getting fairly close on his third, missed his putt for a four. D'Ancona was on the green in three and ran down a ten foot putt for a win, 4–6. Markwell was 4 up at the turn.

The in journey was not as well played. D'Ancona regained some of his lost ground and was only 2 down at the thirteenth hole, but from that point on he lost and was 6 down at the interval.

Markwell had his horsehoe working at the tenth hole. He pulled his drive badly behind the trees, but shot a long brassie, which ran through the small space between two pits. D'Ancona reached the green in three after slicing his first into a pit. He missed a thirty foot putt for a four, Markwell holing on the like from short range. Markwell took the short eleventh in two, making a perfect pitch and a four foot putt. D'Ancona found the rough and chopped out short, taking four. On the twelfth and deciding hole, 377 yards, Markwell sunk a ten foot putt and won, 4–5. They played out the bye holes.

Cards in the Loeb-Cormack morning match:

Loeb, out	4	5	5	3	5	4	3	5	5	—39
Cormack, out	4	6	6	4	5	4	4	4	6	—43
Loeb, in	5	4	4	5	5	5	4	4	3	—39—78
Cormack, in	5	4	5	6	5	5	5	5	4	—44—87

Cards in Golf Final.

	Yards.	Par.	Markwell.	D'Ancona.	Markwell.	D'Ancona.
1	325	4	4	5	6	4
2	522	5	5	5	6	6
3	575	5	5	5	6	6
4	177	3	3	4	2	3
5	382	4	3	5	5	4
6	145	3	4	4	4	4
7	220	3	3	4	5	4
8	326	4	4	6	5	5
9	412	4	5	4	5	6
Out		35	36	42	44	42
10	420	4	5	4	4	5
11	193	3	3	4	2	4
12	377	4	5	4	4	5
13	528	5	6	5	5	6
14	417	4	6	7	5	5
15	313	4	4	4	5	5
16	425	5	5	6	5	5
17	335	4	4	5	5	5
18	150	3	3	4	4	3
In		36	41	48	40	48
Totals		71	77	85	84	85

DEFEAT FOR AMERICAN WOMAN

Miss Ryan Loses to Mrs. Larcombe in Final Match of the English Net Tourney.

WIMBLEDON, England, July 2.—Mrs. Larcombe today defeated Miss E. Ryan of California in the final round of the all-comers women's lawn tennis singles championship by two straight sets, 6–3, 6–2. Mrs. Larcombe, who was champion in 1912, will meet the holder, Mrs. Lambert Chambers, for the title.

MISS BROWNE ENTERS FINAL

Meets Mrs. Williams for Tennis Honors Tomorrow.

BYFORD WINS IN SEMI-FINAL

Qualifies to Play Victor of the Hayes-Squair Match on South Side.

BY JACK PROCTOR.

The match between Miss Mary Browne and Miss Steever was the feature of the tennis tournament yesterday at the Chicago Beach hotel. In the first set the result was doubtful, but the national champion won, 7–5. In the next set Miss Browne had little difficulty and won, 6 to 3. Mrs. Williams by defeating Miss Neely qualified to play Miss Browne in the finals tomorrow.

In the men's singles, Byford defeated Forstall, qualifying to play the winner of the Hayes-Squair match in the finals scheduled for tomorrow. It was necessary to keep two courts going all the time yesterday in order to complete the matches on time. Summaries:

Women's singles—Miss Mary Browne defeated Miss Steever, 7–5, 6–3; Mrs. Williams defeated Miss Neely, 6–0, 6–2.

Women's doubles—Miss Steever and Miss Hoyte defeated Miss Waldo and Miss Burnham, 6–3, 7–5; Miss Neely and Miss Lee defeated Mrs. McNiel and Mrs. Miller, 6–3, 8–10, 7–5.

Mixed doubles—Miss Browne and Mr. Squair won from Miss Waldo and Mr. Gifford by default; Mrs. Williams and Mr. Byford defeated Miss Steever and Mr. Forstall, 2–6, 6–1, 6–3; Miss Browne and Mr. Squair defeated Mrs. and Mr. Blair, 6–2, 6–0.

Men's singles—Mr. Byford defeated Mr. Forstall, 4–6, 6–3, 6–1.

Men's doubles—Byford and Burdick defeated Green and Weber, 8–6, 6–3; Hayes and Winston defeated Bowers and Gross, 6–1, 6–3; Squair and Forstall defeated Trask and Lindauer, 8–6, 8–1.

HIT FAST PACE AT HAWTHORNE; DISBROW MAKES BEST TIME.

Six Drivers Show Top Speed in Tuning Up Practice for Meeting Starting Tomorrow.

Fast time and a day free from accidents of any kind marked yesterday's practice by drivers entered in the automobile race meet that opens at Hawthorne track tomorrow. Six of seven of the star pilots came out for tuning up trials and several fast rounds were clocked. Louis Disbrow, national dirt track champion, made the best time.

Following the close of practice the drivers declared the track to be in record breaking condition and experts look for some new marks before the meeting closes Sunday. Clifford Ireland of Peoria, representative of the American Automobile association, inspected the track and after seeing a few changes made gave it his official O. K.

Several additional pilots checked in yesterday and today all are expected to be at the track. Those now on the scene include Louis Disbrow with his famous Simplex Zip that holds eight out of ten circular track records; Eddie Hearne, with a special Case track car; John Ralmey, with the Case Comet; Louis Heinemann, with the Seat; J. Cleary, with the Tornado; Ed Hervy, with the Bullet; Heinie Ulbrecht, with a big 120 horsepower special; C. Milton, with a Mercer, and L. G. Tatter, with a Tatter.

At a meeting of the contest committee of the Chicago Automobile club Harry Vissering, president of the organization, offered a cash prize of $200 which will go to the driver making the fastest lap on the second day of the Elgin road races, Aug. 21-22. At the same meeting leading officials for the race meeting were appointed. The list is as follows:

Referee, David Beecroft; starter, Fred J. Wagner; assistant starters, John G. De Long, Thomas J. Hay; chief timer, Frank H Treso; clerk of the course, Harry P. Branstetter; chief flagman, Frank B. Wood; chief telegrapher, M. J. Kavanaugh; chief scorer, L. A. Hillman; technical committee, F. E. Edwards, chairman, R. O. Evans, Darwin S. Hatch; chief announcers, R. B. Wordworth, J. P. Dods; chief umpire, Charles S. Hatch; chairman transportation committee, E. M. Lubeck; chairman hospital arrangements committee, J. W. Maguire; chairman military arrangements committee, Col. Charles H. Green; general representative contest committee, Fred A. Yard.

FIFTEEN QUALIFY FOR MOTOR EVENT

Cyrus Patschke Covers Two Mile Speedway Trial at Sioux City in 1:29.

RECORD FIELD ASSURED.

Starter Wagner Gives Instructions to Pilots and Warns Them About Curves.

BY REED L. PARKER.

Sioux City, Ia., July 2.—[Special.]—Spencer Wishart's mark of 1:27 2-5 for a lap of the two mile speedway here remains a record for the elimination trials which continued today. Cyrus Patschke, driver of the Marmon, made his qualifying lap in 1:29, which was the fastest of the day. Grant in the Sunbeam, Rickenbacher and Mason in the Duesenberg specials were others to qualify for the race, which is to be held here on Saturday.

Two cars were eliminated from the race. They were Callahan's Stafford and Horan's Metropol. No information regarding the Stafford's trouble was given out. The Metropol suffered a broken crank shaft. This leaves twenty machines that will start, provided that the two Chevrolets qualify. They and others who have not been in condition to make their trials will be given a day of grace tomorrow.

Fifteen Cars Qualify.

Altogether fifteen cars have qualified. This number assures a field that seldom has been surpassed on an American speedway. The two Peugots and Knipper's Delage showed more speed than at their previous practice trials and it is now supposed they will be in good condition for the race.

A drivers' meeting was held tonight. Starter Fred J. Wagner of New York was in charge. The drivers were given their usual instructions. A note of possible danger was sounded when Wagner insisted that the men remember they were to race on a dirt track instead of on a brick or concrete speedway, and that they use extreme caution in passing contestants on the turns. The track was cut up badly in practice today, and the wise ones predict that the damage done will not compare with what may be expected at the end of the race on Saturday.

Two More Machines Arrive.

The Moon car arrived on the track this afternoon, as did Drunk's White, which went through a fence last week. No great speed was shown by either, although both had remarkable staying powers.

JONES VICTOR IN NET PLAY.

Central States Champion Trims Horrell of California in Tournament at St. Louis, 6-4, 6-2.

St. Louis, Mo., July 2.—William A. Horrell of Pasadena, Cal., fell a rather easy victim to Desmond Jones' clever placing in their match during the Central States tennis tournament here today. The westerner started with smashing and lightning-like play, but lost strength steadily as the game progressed. Jones, present central states champion, on the other hand, played the same pace throughout. Summaries:

Singles—Drummond Jones defeated William A. Horrell, 6–4, 6–2. S. R. Overall defeated H. Seewir, 2–6, 6–2, 6–2. W. C. Brodix defeated Fred Reismeyer, 6–3, 6–4, 6–3.

Doubles—Jones and Hoerr defeated Crunden and Gamble, 10–8, 5–7, 6–3. Holthaus and Van Hoepert defeated Brunaugh and Fisainger, 6–2, 6–1. Friede and Serrano defeated Hotchkiss and Mc-Creery, 6–2, 5–7, 6–2.

BUSI

ACRE DEAL ON NORTHWEST SI

Syndicate Purchases Tract longing to Mrs. Caroline Schaaf.

ALREADY SUBDIVID

A big deal has been closed in nort side acres comprising the tract of e acres belonging to Mrs. Caroline S widow of the late Adam Schaaf, and bo by Belmont avenue on the north, Div on the south, Forty-fourth avenue o east, and on the west by the Chicago Northwestern belt line. The tract has purchased by a syndicate headed by Pauling, and while the consideration is held, it is stated the property has been by Mrs. Schaaf at $2,000 an acre, which make the total consideration $160,000.

The property already has been subdi into 640 lots of thirty feet frontage, and will be syndicated into 640 shares and to members only. Jackson Bros. repres Mrs. Schaaf in the transaction.

A transaction in downtown property c yesterday was the sale of the premises 69 River street, which was purchase Fred C. Ehman from Ursula G. Grace. property has been in litigation and the paid, $35,000, represents only a part o ship and a settlement of the litigation. property was immediately conveyed to Chicago Title and Trust company, tru representing syndicate interests, subje an incumbrance of $45,000.

The lot fronts thirty-two feet with a d of 100 feet and is improved with a four and basement building. The board of view valued the property at $44,030, of w the building constituted $10,750. E. J. telms & Co. were the brokers, while Stua Shepard of Shepard, McCormick, Thom & Patterson acted for the syndicate ow

Many Important Deals.

The day's market developments also were asterised by an unusual number of importan flat sales in which the consideration equal exceeded $100,000. Two of these were south properties, one being the high grade twenty apartment building at the southwest corn Racine avenue and Sixty-fourth street. It apartments of four to six rooms. It was by Catherine M. Pauls to Ernia White. stated cash consideration of $140,000, there b to trade in the deal. It is said to have a annual rental of $15,000. The sale was tiated by Philip C. Cater and W. R. Hutch

In another south side transaction Thoma Bishop sold to Helen Russell the large apartment building at 5610-22 Calumet avenu for a reported consideration of $128,500. building, which occupies a lot 135 feet, wi depth of 150 feet, contains thirty-two apartm of four and five rooms and is said to have a annual rental of $14,500. The purchaser assed an incumbrance of $73,500 and convey part payment the six apartment building at 4 16 Lake Park avenue, renting for $4,080 a subject to $14,000, and the six flat at 564 Blackstone avenue, renting for $4,560, subje $18,000. Willis & Frankenstein were the bru

North Side Deal.

An important north side deal was the sal the four-flat apartments, at the southwest ner of Leseon street and Sunnyside avenue Harry Weymouth to William H. Barry, the c sideration being nominal, subject to an inc brance of $56,250, but said to be about $100, A near-by transaction in high class Kens residence property was the purchase by Geo B. Fuller of the Bartlett-Frazier company f Mrs. Mary Morgan Starkweather of the prop at the southeast corner of Forty-ninth street Woodlawn avenue. The lot fronts fifty-two one-half feet with a depth of 170 feet, and dwelling which is one of the most attractive in Kenwood district, is a twelve room brick. consideration is stated to be $50,000 and the was negotiated by J. Grafton Parker & Co.

Alma H. Bretten has sold to Marguerite Hu the property on Stony Island avenue, 441 north of Sixty-third street, 50x200 feet, east fr with flat improvements, the consideration be $30, subject to an incumbrance of $20,000.

Sells Woodlawn Flat.

Murray Wolbach has sold to William C. N strom the six apartment building on East Six seventh street, 170 feet east of Madison avenue 47½x125 feet, north front, for a reported con sideration of $24,500, subject to an incumbrance $21,000, taking in part payment the two flat bu ilar at 5316 South Fifth avenue and other prope The property on Loomis street at the southw corner of Spruce street, 101-7x155 feet, east fr with improvements, has been sold by Edward Dapples to Salvatore Viviano of Detroit. Mi the consideration being nominal. The latter t sold to Vito Varelli for $29,500, subject to an cumbrance of $7,700.

Woman Buys Apartment.

The property on Monroe avenue 200 feet n of Sixtieth street, lot 50½x100 feet, west fr with flat improvements, has been sold by Jane Everetts to Della M. Carter, the consideratio the deed being $1, subject to incumbrance $15,000.

Samuel T. J. Straus is trustee in a loan of $70 seven years at 6 per cent to William H. Knapp cured by the property at the northwest corne Pratt avenue and Forty-fourth street, lot 100 feet, east front, with apartment house provements.

Real Estate Transfers.

ROGERS PARK.

Bates-av., 315 e of Forest, n f, 62x171. June 29 [Fred J. Wegg quitclaim to Nellie W. S. and Catherine McN. Brown].

Bates-av., 315 e of Forest, n f, 62x171. June 14 [Est. Jessie Brown to Fred J. Wegg].

Bates-av., 168 w of N. Francisco, n f, 32x 123. June 20 [H. Fuller Archibald to Ruth Randolph].

Bates-av., 99 n of Francisco, n f, 32x123. June 20 [H. Teller Archibald to Jane How-

and].

Bates-av., 131 w of N. Francisco, n f, 32x123. June 20 [H. Teller Archibald to Emma P. Harwood].

Greenleaf-av., s w cor. N. Francisco, n f, 24x123. June 20 [H. Teller Archibald to Charlotte Murphy].

Greenleaf-av., 256 s of N. Sacramento, n f, 24x123. June 20 [H. Teller Archibald to Arthur M. Cyr].

Lunt-av., w cor. N. Francisco, s f, 50x 123. June 20 [H. Teller Archibald to Wm. F. Keevers].

Lunt-av., 320 e of N. Sacramento, s f, 32x 123. June 20 [H. Teller Archibald to Herthe D. Doolittle].

Lunt-av., 352 e of N. Francisco, s f, 32x123. June 20 [H. Teller Archibald to Maria L. Parr].

Ridge-av., 10 and all L. 11 to 21, Eickford's add. June 24 [John A. Eickford to John W. Turnquist].

LAKE VIEW.

Ridge-av., 87 s e of Hollywood, n e f, 50x 123. June 23

ucceed.

FTEEN QUALIFY OR MOTOR EVENT

s Patschke Covers Two ile Speedway Trial at Sioux City in 1:29.

ORD FIELD ASSURED.

er Wagner Gives Instruc- ons to Pilots and Warns Them About Curves.

BY REED L. PARKER.

City, Ia., July 2.—[Special.]—Spencer t's mark of 1:27 2-5 for a lap of the e speedway here remains a record for mination trials which continued to Cyrus Patschke, driver of the Mar- ade his qualifying lap in 1:29, which e fastest of the day. Grant in the Sun- Rickenbacher and Mason in the Due- specials were others to qualify for e, which is to be held here on Satur-

cars were eliminated from the race. ere Callahan's Stafford and Horan's ol. No information regarding the e trouble was given out. The Metro- ered a broken crank shaft. This leaves machines that will start, provided e two Chevrolets qualify. They and who have not been in condition to their trials will be given a day of grace ow.

Fifteen Cars Qualify.

ether fifteen cars have qualified, umber assures a field that seldom en surpassed on an American speed- The two Peugots and Knipper's Delage more speed than at their previous e trials and it is now supposed they in good condition for the race. rivers' meeting was held tonight. r Fred J. Wagner of New York was in

The drivers were given their usual in- ns. A note of possible danger was sounded Wagner insisted that the men remember re to race on a dirt track instead of on a r concrete speedway, and that they use caution in passing contestants on the The track was cut up badly in practice and the wise ones predict that the damage ill not compare with what may be expected end of the race on Saturday.

Two More Machines Arrive.

Moon car arrived on the track this after- did Strunk's White, which went through last week. No great speed was shown by although both had remarkable staying

ES VICTOR IN NET PLAY.

al States Champion Trims Hor- of California in Tournament at St. Louis, 6-4, 6-2.

Louis, Mo., July 2.—William A. Horrell of, nn., Cal., fell a rather easy victim to Drum- Jones' clever placing in their match during ntral States tennis tournament here today. esterner started with smashing and light- ke play, but lost strength steadily as the progressed. Jones, present central states ion, on the other hand, played the same hroughout. Summaries:

ce—Drummond Jones defeated William A. 6-4, 6-2. S. R. Overall defeated B. 2—6, 6-2, 6-2. W. C. Brodix defeated Reismeyer, 6-8, 6-4, 6-3. les—Jones and Hoerr defeated Crunden and e, 10—8, 5-7, 6-3. Holthaus and Van Rep- feated Brunaugh and Fisalinger, 6-2, 6-3. and Serrano defeated Hotchkiss and Mo- 6-2, 5-7, 6-2.

ACRE DEAL ON NORTHWEST SIDE

Syndicate Purchases Tract Be- longing to Mrs. Caro- line Schaaf.

ALREADY SUBDIVIDED.

A big deal has been closed in northwest side acres comprising the tract of eighty acres belonging to Mrs. Caroline Schaaf, widow of the late Adam Schaaf, and bounded by Belmont avenue on the north, Diversey on the south, Forty-fourth avenue on the east, and on the west by the Chicago and Northwestern belt line. The tract has been purchased by a syndicate headed by E. G. Pelling, and while the consideration is with- held, it is stated the property has been held by Mrs. Schaaf at $2,000 an acre, which would make the total consideration $160,000.

The property already has been subdivided into 640 lots of thirty feet frontage, and they will be syndicated into 640 shares and sold to members only. Jackson Bros. represented Mrs. Schaaf in the transaction.

A transaction in downtown property closed yesterday was the sale of the premises 357- 9 River street, which was purchased by Fred C. Ehman from Ursuln G. Grace. The property has been in litigation and the price paid, $35,000, represents only a part owner- ship and a settlement of the litigation. The property was immediately conveyed to the Chicago Title and Trust company, trustee, representing syndicate interests, subject to encumbrance of $45,000.

The lot fronts thirty-two feet with a depth of 100 feet and is improved with a four story and basement building. The board of re- view valued the property at $44,030, of which the building constituted $10,750. E. J. Bar- ton & Co. were the brokers, while Stuart G. Shepard of Shepard, McCormick, Thomason & Patterson acted for the syndicate owners.

Many Important Deals.

The day's market developments also were char- acterized by an unusual number of important flat and residence deals, there being no less than three in the sale in which the consideration equaled or exceeded $100,000. Two of these were south side properties, one being the high grade twenty-four apartment building at the southwest corner of Sheffield avenue and Sixty-fourth street. It occu- pies a lot 100x165 feet and contains twenty-four apartments of four to six rooms. It was sold by Catherine M. Paule to Erma White for a name cash consideration of $140,000, there being no trade in the deal. It is said to have a gross annual rental of $15,000. The sale was nego- tiated by Philip C. Cater and W. R. Hutchings. In another south side transaction Thomas R. Bishop sold to Helen Russell the large court apartment building at 5610-22 Calumet avenue for a reported consideration of $125,000. The building, which occupies a lot 135 feet, with a depth of 159 feet, contains thirty-two apartments of four and five rooms and is said to have a gross annual rental of $14,500. The purchaser as- sumed the incumbrance of $73,500 and conveyed in part payment the six apartment building at 4602- 8 Lake Park avenue, renting for $4,080 a year, subject to $14,000, and the six flat at 5847-49 Dakotah avenue, renting for $4,060, subject to $3,000. Willis & Frankenstein were the brokers.

North Side Deal.

An important north side deal was the sale of the two-flat apartments, at the southwest cor- ner of Lakewood street and Sunnyside avenue, by Harry Weymouth to William H. Barry, the con- sideration being nominal, subject to an incum- brance of $58,250, but said to be about $100,000, a noteworthy transaction in high class Kenwood residence property. The purchase by George B. Fiser of the Bartlett-Frazier company from Mrs. Mary Morgan Starkweather of the property at the southeast corner of Forty-ninth street and Vincennes avenue. The lot fronts fifty-two and one-half feet with a depth of 179 feet, and the dwelling, which is one of the most attractive in the Kenwood district, is a twelve room brick. The consideration is stated to be $50,000 and the sale was negotiated by J. Hamilton Parker & Co.

Alma H. Bretten has sold to Marguerite Hurter his property on Stony Island avenue, 441 feet north of Sixty-first street, 50x200 feet, east front, on flat; the improvements, the consideration being $8,000, subject to an incumbrance of $20,000.

Sells Woodlawn Flat.

Murray Wolbach has sold to William C. Nord- strom the six apartment building on East Sixty- seventh street, 170 feet east of Madison avenue, lot 49x125 feet; north front, for a reported consid- eration of $24,500, subject to an incumbrance of $13,000, taking in part payment the two flat build- ings at 6216 South Fifth avenue and other property. The property on Loomis street at the southwest corner of Spruce street, lot 75x95 feet, east front, with improvements, has been sold by Edward C. Dapples to Salvatore Viviano of Detroit, Mich., consideration being nominal. The latter then sold to Ville Vatelli for $22,500, subject to an in- cumbrance of $7,700.

Woman Buys Apartment.

The property on Monroe avenue 200 feet north of Sixteenth street, lot 50½x100 feet, west front, with flat improvements, has been sold by Jane E. Brenta to Della M. Carter, the consideration in the deed being $1, subject to incumbrance of $3,600.

Samuel W. J. Straus is trustee in a loan of $70,000 for three years at 6 per cent to William H. Knap, se- cured by the property at the northwest corner of Park avenue and Forty-fourth street, lot 75x 100 feet, east front, with apartment house im- provements.

Real Estate Transfers.

ROGERS PARK.

Bruce-av., 315 s of Forest, n f, 65x171, June 20 [Fred J. Wegg quitclaim to Nellie W. and Catherine McN. Brown] 1

Bruce-av., 350 s of Forest, n f, 65x171, June 24 [Est. Jessie Brown to Fred J. Wegg] 1

Bruce-av., 165 w of N. Francisco, n f, 32x 125, June 20 [H. Fuller Archibald to Ruth Randolph] 10

Bruce-av., 95 s of Francisco, n f, 32x123, June 20 [H. Teller Archibald to Jane How- ard] 10

Bruce-av., 121 w of N. Francisco, n f, 32x123, June 20 [H. Teller Archibald to Emma P. Bruce] 10

Bruce-av., s w cor. N. Francisco, n f, 32x 123, June 20 [H. Teller Archibald to Rachel Dechantz] 10

Bruce-av., 256 s of N. Sacramento, n f, 32x 123, June 20 [H. Teller Archibald to Ar- thur W. Bruce] 10

Bruce-av., n w cor. N. Francisco, s f, 26x 123, June 20 [H. Teller Archibald to Wm. F. Bruce] 10

Bruce-av., 320 s of N. Sacramento, s f, 32x 123, June 20 [H. Teller Archibald to Her- bert Bruce] 10

Bruce-av., 128 w of N. Francisco, s f, 32x123, June 20 [H. Teller Archibald to Maria L. Bruce] 10

Bruce-av., 160 w of all Ls, 11 to 21, Richford's subd., June 24 [John A. Eickford to John W. Turnquist] 10

LAKE VIEW.

Addison-st., 87 s e of Hollywood, n f e f, 50x 125, June 23 [Leslie J. Robb to Hugh Ma- lone] 4,800

Addison-st., 100 s of Devon, e f, 50x120, June 23 [Henry W. Peters to Leslie J. Robb] 10

Addison-st., 56 n of Peterson, e f, 25x125, June 27 [Lelie Goldstein to Ida Goldstein] 10

Addison-st., 100 n of N. Ashland, n f, 25x168, July 1 [Lilly Thomas to John Pierson]... 10

Addison-st., 100 w of Edwenter-pl., s f, 25x 125, incumb. $7,500, June 26 [Julia Wise to Frank Wise] 6,000

Addison-st., 100 e of Berwyn, w f, 27½x 125, June 26 [Mary E. De Long et al. to Ida Beebe] 10

Addison-st., 200 w of Bertenshaw, w f, 50x 125, June 26 [L. Gustav Halberg to Fred Vernon] 10

Addison-st., N e cor Schoolcraft, w f, 48x 125, July 1 [Margaretha A. Reithmayr to Frank Houseman] 1

Addison-st., 50 s of Grace-st., w f, 50x 125, July 1 [Philipp Gebl to Anna M. Gebl] 10

Addison-st., 100 w of Hamilton-st., s f, 50x 125, July 1 [Anna M. Meier to Henry C. Meier] 1

Addison-st., 140 n of Wilson-av., w f, 50x 125, July 1 [Geo. W. Jacoby to Simon Rickersberg] 1

Addison-st., N w cor Victor-st., w f, 80x 125, July 1 [Joseph S. Jacoby to Har- riet Eckardt] 1

Addison-st., 80 w cor Victor-st., w f, 85x 125, July 1 [Joseph S. Jacoby und 7-3 to Anna M. Marr] 1

Addison-st., 50 w of Evanston, n f, 25x122, July 1 [Wm. Pickel to Elizabeth Brown] 8,800

Addison-st., 45 n of Glenlake, w f, 87½x 125, July 1 [Jacob Eifler to B. Mortensen] 1

Addison-st., 184 s of Berwyn, e f, 50x132, July 1 [Clarence J. L. Hadfield to Arthur Randolph] 10

Addison-st., 128 n of Ainslie-av., e f, 25x 125, July 1 [Mary Norberg to Minnie Lengison] 10

Addison-st., 100 n of Ainslie-av., e f, 25x 125, July 1 [Minnie Lengison to Min- nie Lengison & Swen A. Norbe] 10

Addison-st., 50 s of Nelson-st., w f, 25x 125, July 1 [Geo. W. Jacoby to Frederick Krelle] 11,000

Addison-st., 75 s of Nelson-st., w f, 25x 125, July 1 [Helena Klein to Frederick Krelle] 10

Addison-st., 516 e of Sheridan-rd., s f, 50x 160, June 30 [Richard F. Spies to Edward C. Ocker] 10

JEFFERSON.

Addison-st., W. bet N. Avers and N. Ham- lin-avs., s f, 260x425, m., or l., incumb. $6,750, June 11 [Wm. H. Barry to Olive J. Weymouth] 10

Avers-av., N., 294 s w of Byron-st., e f, 25x 126, incumb. $2,000, July 1 [Ellen B. Frank to Chas. H. Schroeder] 3,500

Belmont-av., s w cor N. 44th-st. extended, n f, cont. 80 acs. m. or l., May 29 [Caroline Schaaf to C. T. & T. Co., tr.] 1

Berteau-av., W., 215 e of N. 52d-av., s f, 35 x125, June 13 [Wm. F. Tempel to Emma Bouilly] 10

Central-av., N., n e cor W. Catalpa, w f, 223½x250, and o. p., April 21 [John V. Martenson to C. T. & T. Co.] 1

Francisco-av., N., 69 s of W. Sunnyside, e f, 30x125, and o. p., June 22 [Russell Tyson to Weaver G. Gorton] 10

41st-ct., N., 191 n of W. North-av., e f, 25x 125, incumb. $5,300, July 1 [Hans Plough to Frank Teuber] 1

41st-ct., N., 166 n of W. North-av., e f, 50x 125, incumb. $1,000, July 1 [Hans Plough to Frank Teuber] 1

51st-ct., N., 270 ft n of Leland-av., e f, 50x125, June 27 [James E. Wharf quit- claims to Elizabeth A. Wharf] 1

51st-ct., N., 180 ft n of Leland-av., e f, 90x 125, June 27 [Eugene C. Wharf quitclaims to James C. Wharf] 1

51st-av., N., 141 ft n of W. Wilson-av., e f, 30x125, and o. p., June 24 [Jas. E. Wharf to Mary E. Wilt] 1

Hamlin-av., N., 100 ft s of Avondale-av., e f, 125x120, incumb. $1,250, June 27 [Wm. H. Barry to O. P. Curran, Jr.] 1

Harding-av., N., 170 ft n w of Cullom-av., w f, 37½x125, Aug. 15, 1912 [Wm. B. Walker to Chauncey C. Smith] 1

Harding-av., N., 159 ft s of W. Wilson-av., e f, 30x125, incumb. $1,700, June 30 [Oscar E. Nelson to Austin J. Carson] 1

Henderson-st., s e cor N. 58th-av., s f, 120x126, June 23 [Chas. H. Gildersleeve to Andrew Wiesner] 10

Irving Park-blvd., W., n w cor N. 61st-ct., s f, 33x125, incumb. $526, June 29 [John J. Gibson to Geo. Gauntlett] 1

Kilpatrick-av., N., 550 ft s w of Elston-av., s e f, 27x168, June 29 [Simon P. Linehan to Fort Dearborn Trust and Savings Bank] 1

Kimball-av., 346 ft s of W. Sunnyside- av., e f, 80x125, incumb. $2,640, July 1 [John Hoyer & Henry W. Bicknoser] 1

Lawrence-av., W., 90 w of Kentucky, s f, 50x125, June 27 [Karl Dette to Simeon F. Linehan] 1

McLean-av., 200 e of N. Hamlin, s f, 25x120, incumb. $1,200, June 25 [Claude M. Mc- Claskey to Ernst Umlauf] 1

Montrose-av., W., 57 e of N. 42d-ct., s f, 25x 129, July 29 [Geo. C. Hield to John Rebberger] 10

Montrose-av., N., 305 n of W. Fullerton, e f, 26x142, June 30 [Simon Link to David Gellebter] 10

Spaulding-av., N., 86 n of W. Berteau, w f, 30x125, incumb. $4,000, July 1 [Gustaf H. Gustafson to George Erickson] 6,500

67th-av., N., 180 s w of Noble-st., w f, 60x 125, incumb. $500, July 1 [Alfred H. Jyl- land to Komil Golopenta] 1

71st-ct., N., n w cor. W. Byron-st., e f, 75x 127, June 20 [Helen W. Scott et al. to Jacob Hugel] 428

72d-av., N., 75 s of W. Byron-st., w f, 50x 123, April 20 [Frederick Gass to Harry E. Cole] 1

Troy-st., N., 306 s of Ainslie, e f, 30x125, incumb. $4,000, July 1 [Gustaf H. Gustafson to George Erickson] 6,500

Western-av., N., 50 n of W. Leland, e f, 25x125, incumb. $1,200, July 1 [Conrad Heegan to Lena Downey] 1

NORTH TOWN.

Kinzie-st., 181 w of La Salle, n f, 20x80, m. or l., incumb. $12,500, June 15 [Ida M. Lange to Thomas J. Robinson] 1

Lincoln-av., S. E. cor Garfield, w f, 50x125, July 1 [Estate John H. Frederick to George L. Thomas] 5

North-av., s w cor. Town-st., n f, 22x90, m. or l., incumb. $22,000, June 30 [Nathan W. Mittelmann et al. to Isidore Gum- biner] 4,500

Orleans-st., N., 78 n of Oak, w f, 24x100, incumb. $1,500, July 1 [Anna A. Fred- holm to Francesco D. Francesco] 16

Pearson-av., 225 w of Lafayette-st., s f, 98x107, June 30 [Howard W. Pope to Helen Snyder] 1

Pearson-st., 30 w of De Witt-st., s f, 50x 107, July 1 [C. T. & T. Co., tr., to Chas. L. Cobb] 10

Sedgwick-st., 168 n of Oak, e f, 24x100, July 29 [Lars Larson to Rosario and Francesca Vetrano and Mario Mastello] 9,000

SOUTH TOWN.

Aldine-sq., 277 w of Vincennes-av., n f, 22x 125, June 29 [Fred W. Weller to Bertram J. Wilson] 1

Archer-av., 107 s w of Arch-st., n w f, 27 x100, incumb. $2,000, June 29 [Philip Gol- lner to Marguerite C. Hurter] 10

Bonaparte-st., 107 s w of Arch-st., s e f, 27x100, June 29 [Philip Gollner to Marguerite C. Hurter] 10

Bonnaffon-st., 80 s w of Arch-st., s e f, 27x 100, June 29 [Philip Gollner to Marguerite C. Hurter] 10

Bonfield-st., 214 s e of Hijlock, s w f, 25x 100, m. or l., June 29 [John Dobbeck to Jan Wrona] 1

Bonfield-st., 412 n w of Lyman, n e f, 26x 103, June 25 [John Bernero quitclaims to Timothy O'Connor] 1,500

Bonfield-st., No. 2894, ne f, 26x103, June 25 [Timothy O'Connor to Wm. O'Rourke] 2,475

Cottage Grove-av., Nos. 3611-21, sw f, 22 x154, June 16 [Clarence H. Lewis to Gertrude Scholl] 1

Cottage Grove-av., Nos. 3611-21, sw f, 22x 154, June 25 [Paul Butler et al. quit- claims to Clarence H. Lewis] 1

Kedzie-av., S., 24 ft. s of 88th st, e f, 24x 125, July 1 [Manle Meney to Jacob L. Rubin] 10

Prairie-av., 645 n of 35th-st., e f, 24x123, July 1 [Sophie Duffy to James E. Tup- pin] 10

Prairie-av., 645 n of 35th-st., s f, 25x115, June 29 [Hugh J. Richardson et al. quit- claims to John Richardson] 1

30th-st., 175 e of Calumet-av., s f, 25x115, June 29 [Hugh J. Richardson et al. quit- claims to John Richardson] 1

30th-st., 175 e of Calumet-av., s f, 25x115, May 31 [estate Margaret La Monte quitclaims to Hugh J. Richardson; and Kate F. Johnson] 1

33d-st., 205 e of Morgan, s f, 25x134, m or l, June 19 [Stanislawa Karpinski to Tofil Radwicz] 1

Washington-st., 80 w of Dearborn, s f, 40 x180, area, 8,800 sq. feet, June 22 [Dun- can I. Roberts, New York city, to Jonn P. Wilson] 475,000

HYDE PARK.

Central-av., 213 s of 85th-st., e f, 144x126, June 30 [John Westra to Johannes and Alice Vander Nyk] 4,500

Commercial-av., 87 s of 99th-st., e f, 26x188, June 20 [John B. Watson quitclaims to William K. and George H. Young] 1

Cornell-av., 92 n of 83d-st., e f, 33x123, June 20 [Sarah Taylor to Omer D. Harper] 10

Cornell-av., 125 n of 83d-st., e f, 33x125, June 29 [Sarah Taylor to Clark L. Barr] 10

Ellis-av., 120 n of 56th-st., e f, 24x130, June 30 [Helen M. Kelly et al. to Bridget Kelly] 1

49th-st., 816 e of Ellis-av., n f, 19x150, June 16 [incumbs. $3,500, Frank H. Wager to George H. Rauch] 10

Jackson-av., 165 n of 74th-st., w f, 26x125, June 29 [Bertram J. Wilson to Fred W. Miller] 10

Michigan-av., 198 n of 50th, e f, 33x100, incumbs. $15,000, June 30 [Bertha L. Cohn to Louis M. Cohn] 10

Michigan-av., 158 s of 79th-st., w f, 40x160, April 21 [E. L. Sylvester to Frank Pachatz] 10

Michigan-av., 206 s of 68th-st., w f, 30x160, April 24 [estate Harry M. Marks to Wil- liam T. Peterson] 10

Michigan-av., 146 s of 68th-st., 30x160, April 24 [estate Harry M. Marks to Wil- liam T. Peterson] 10

Monroe-av., 6017, w f, 25x178, Nov. 30, 1910 [Horace R. Hobart to Emma M. Hobart] 13,400

Monroe-av., s w cor 64th-st., ef, 100x165, May 20 [Katherine M. Paule to Erma White] 140,000

92d-st., 160 w of Drexel-av., s f, 25x125, incumb. $500, June 25 [John Gergencs to Aaron Breitant] 10

92d-pl., 160 w of Drexel-av., s f, 25x125, incumb. $500, June 25 [Annie Sabronski to Aaron Breitant] 1

93th-st., n w cor Escanaba-av., s f, 148x 150, June 23 [Daniel P. Trude, tr. in bank- ruptcy, quitclaims to Andrew H. Hansen and Niel Lykke] 6,800

Phillips-av., 151 s of 73d-st., e f, 33 1-3x 100, June 17 [Murray Wolbach to Chas. J. Russell] 1,000

Rhodes-av., 268 s of 61st-st., w f, 80x126, June 25 [Chas. J. Boberg to Ida Classen] 100

Saginaw-av., 207 s of 77th-st., w f, 87½x107, June 26 [12th Ray to 16th M. Gunderlaeve to Stony Island-av., 441 n of 61st-st., e f, 50x 200, incumb. $20,000, May 22 [Alma H. Britten to Marguerite C. Hurter] 1

67th-st., E. 170 e of Madison-av., n f, 81½x 125, June 30 [Murray Wolbach to Wm. C. Nordstrom] 24,500

69th-st., 50 e of Jefferson-av., s f, 40x130, June 11 [Emma E. Gutman to Geo. J. Feldkampf] 1,500

72d-st., s e cor Bennett-av., n f, 134x162, April 24 [Est. Matilda K. Gardiner to Frank Houseman] 3,653

Vernon-av., 98 s of 70th-st., w f, 32x124, June 20 [Charles E. Anderson to Alvia W. Burrett] 10

Wabash-av., 244 s of 85th-st., e f, 114½ x380, May 6 [Julia E. Watson et al. to Walter and Harry Keefer] 840

Wabash-av., 236 s of 69th-st., w f, 30x160, April 24 [Estate Harry M. Marks to Wil- liam T. Peterson] 10

LAKE.

Arterian-av., S., 264 s of W. 45th-st., e f, 25x124, incumb. $800, June 29 [Milton E. Falker to Harry L. Gebler] 10

Arterian-av., S., 126 n w of 45th-st., s f, 20x124, June 16 [Hubert J. Barnes to Kashmet Nedvar] 450

Elizabeth-st., S., 210 s of W. 86th, w f, 26x125, July 1 [Charles R. Craig to Ju- lius K. Szbo] 1

50th-pl., W., 250 e of S. Peoria-st., s f, 25x 125, June 20 [Charles Detrick to Jacob Hunbriekl] 10

Honoré-st., 54 s of 68th, e f, 30x123, June 4 [Theo. M. Spuehler to William T. Moran] 2,500

Kedvale-av., S., 300 s of W. 66th-st., e f, 50x125, June 25 [State Bank of Chicago to Frank L. Beger] 270

May-st., S., 79 s of W. 56th, w f, 25x125, June 24 [Maurice Sheehan to Joseph Moran] 10

Paulina-st., S., 150 s w of 57th, w f, 25x 125, July 1 [Lina Lottman to David J. Williams] 2,500

Perry-av., 44 s w of 60th-st., e f, 50x124, June 17 [Matilda Dobson et al to Rebekah L. and Walton F. Dobson] 1

Rockwell-st., S., 208 s w of 44th-st., w f, 25x124, June 30 [Walter G. McIntosh to Wladyslaw Wydarcek] 225

64th-pl., W., 400 w of S. Kedzie-av., f f, 35x124, July 1 [Lulu Reeves to Edwin Reeves] 10

71st-st., W., 140 w of S. Ashland-av., n f, 25x125, June 15 [Henry A. Killen und. ½ int. to Mary J. Killen] 1

72d-st., W., 144 e of Bishop-st., n f, 29x125, incumb. $1,900, June 12 [Albert Charlton- beau to Henry Siers] 3,400

Talman-av., N., 270 s of W. 62d-st., w f, 30x125, June 18 [C. T. & T. Co., trustee, to Harry A. Long] 775

Throop-st., n w cor W. 68th-st., e f, 50x 135, June 15 [C. T. & T. Co., trustee to Morris C. Christensen] 1,500

Union-av., 7534, e f, 80x125, incumb. $4,300, May 27 [Grace B. Lundstrom to A. M. Cummings] 2

Union-av., 75 s w of 44th-av., w f, 27x125, incumb. $3,447, June 30 [J. A. Mathews to Bertha H. Brummer] 9,000

Wentworth-av., 168 s of W. 52d-st., e f, 125x 124, and other property, June 1 [Chas. H. Wilt et al., quitclaims to Wm. K. and Geo. H. Young] 10

Wentworth-av., 168 s of W. 52d-st., e f, 165x124, and o. p. incumb. $10,000, June 1 [John B. Watson to William K. and George H. Young] 1

Winchester-av., S., 50 s w of 64th-st., w f, 30x124, June 19 [Margaretha Kipp to Peter Wolf] 10

Winchester-av., S., 50 w of 64th-st., s f, 30x 123, June 24 [Peter Wolf to Philip and Charles Kipp] 1

CALUMET.

Tremont-av., 201 s of W. 101st-st., e f, 50x 196, June 22 [Oliver M. Davis to Richard Hanes] 10

102d-st., W., 235 E. of Butler, n f, 36x126, June 17 [Elwin F. Gillette to Emma B. Johnson] 10

Parnell-av., 171 n of 112th-st., e f, 58x123, June 17 [John E. Colnon to Frank Daney.. 10

116th-st., W., 107 w of Butler, n f, 50x137, June 30 [Emma E. Fredericks to Samuel Kaiser & Co.] 1

Fairland sub., L. 12, B. 2, June 18 [Steve Marodi to Balint Vorosi] 500

WEST TOWN.

Adams-st., 110 w of Homan-av., s f, 30x180, June 30 [Larry B. Nelli to Albert C. Ben- der] 10

Adams-st., W., 70 e of S. Irving-av., n f, 23x60, incumb. $2,000, July 1 [Richard H. Wilson to Gustavus B. Barton] 1

Albany-av., N., 300 s of Schubert, w f, 26x 125, July 1 [George Petterson to Peter Dewar] 1

Augusta-st., 327 e of N. Ashland-av., s f, 25x125, June 15 [Charles F. Lesch quit- claims to John Demien] 1

Augusta-st., 327 e of N. Ashland-av., s f, 25x125, June 29 [John Demien to Michael Wojciechowski] 1

Bingham-st., 176 n w of W. Armitage-av., s w f, 50x100, June 25 [John Wolosewicz to Andrew Hoffmann] 3,100

Blackhawk-st., 400 n of Willow, w f, 20x181, July 27 [Henrietta Borch to Alma C. Svest] 8,000

California-av., N., 75 s of Schubert, w f, 25x 126, June 12 [Sophie Huss to Edward Al- 1

Crystal-av., 262 e N. California-av., s f, 50x 120, incumb. $2,000, July 1 [Annie E. Campbell to Joseph V. Moreschi] 1

Dawson-st., 168 n of Lemoyne-st., w f, 24x126, incumb. $8,500, June 30 [Ber- hard Lampert to Harry Gombers] 1

Division-st., W., 240 w of Kedzie-av., n f, 50x130, incumb. $1,400, June 29 [Samuel Berger to David Gelebter, und. ½ int., to Samuel Berger] 1

Erie-st., W., 134 e of N. Center-av., n f, 25x 130, m. or l., July 1 [Albert Bryk to Stan- islaw Pisko] 1

Fairfield-av., N., 250 n of Le Moyne-st., w f, 50x125, June 4 [Philip Boller to Thomas Racine] 1

14th-st., W., 48 w of Throop, s f, 24x124, incumb. $3,100, July 1 [Leah Baker to Ros- sie Moolefsky] 6,800

14th-st., W., 216 e of S. Wood, n f, 24x124, June 29 [Nathan Blumenfeld to Abram Simon] 1,000

41st-ct., S., 141 s w of 20th-st., w f, 25x125, June 30 [Jennie Nordstrom to Murray Wol- bach] 10

Halsted-st., 99 s of W. 22d, e f, 25x106, m. or l., June 24 [Manuel Frederick to Rose Frederick and Louis Kaplan] 10

Hamlin-av., 151 s of W. 21st-st., e f, 30x125, June 15 [Edwin R. Fay to Michael Polby] 850

Hartland-ct., 185 s of W. Ohio-st., June 20 [Stanislaw Pinkos to Jan Kwiec] 1,600

Harrison-st., W., 190 e of S. Springfield- av., n f, 25x125, June 24 [Ignac Korpe to Ida E. Doyle] 6,000

Hastings-st., 216 w of Throop-st., s f, 24x124, June 13, 1913 [Mary Salinsky to Louis Edelstein] 1

Hoyne-av., N., 181 s of W. North-av., w f, 31x150, June 30 [Helen Snyder to Howard W. Pope] 10

Homan-av., N., 218 s w of Ohio-st., e f, 24x100, July 1 [Samuel A. Goldie to Mary Leupold] 10

Jackson-blvd., W., 220 e of Central Park- ave., s f, 26x148, June 30, 1905, and June, 1914 [Ellen B. Cahill to Charles F. Buehrle] 1

Johnson-st., 261 s of Maxwell-st., e f, 25x 100, incumb. $3,000, June 30 [Henry Schreibman et al. to Harry Weiner and Joseph Greenburg] 6,650

Kinzie-st., N., 32 s of Pierce-av., e f, 25x177, July 1 [Adam Senfert to Ernestine Dieboid] 3,000

Kinzie-st., W., 172 e of N. 45th-av., w f, 25x100, incumb. $2,000, June 25 [R. Frank Kunkel (Theodore Hering)] 1

Lake-st., W., 250 n w of S. 50th-av., s f, 26x135, m. or l., May 21 [Oscar J. Bea- beck to Morrison E. Dunn] 10

Lake-st., W., 170 n w of S. 50th-av., s f, 26x137, m. or less, June 1 [Anne M. Larsen to Morrison E. Dunn] 3,250

Lake-st., W., 200 n w of S. 50th-av., s f, 26x128, m. or less, May 6 [Adelbert Mue- ller to Morrison E. Dunn] 1

Lake-st., W., 214 n w of S. 50th-av., s f, 26x135, m. or less, May 7 [Chas. J. Jabnke to Morrison E. Dunn] 2,250

Lake-st., W., 175 e of S. 50th-av., s f, 26x137, m. or less [Mary Ball to Morrison E. Dunn] 1

Lake-st., W., 228 n w of S. 50th-av., s f, 26x136, m. or less [Henry M. Knowles to same] 10

Lake-st., W., 28 n w of S. 50th-av., s f, 26x135, m. or less, June 20 [Geo. W. Cochran quitclaims to same] 1

Lake-st., W., 102 s of S. 50th-av., s f, 26x118, June 30 [Annie T. Gwathmey to Gustave L. Glueckauf] 1

Lawndale-av., S., 2040, e f, 24x124, June 8 [Frank J. Smolik et al. quit claims to E. Kocourek] 90

Lawndale-av., S., 121 n w of 27th-st., s f, 24x124, June 16 [Eman Kocourek to Alois Peonicka] 4,925

Lawndale-av., S., 175 s w of 27th-st., s f, 24x125, June 5 [Wm. Meydech to Leo- pold Janik] 10

Lexington-st., 169 w of S. Kedzie-av., s f, 24x 124, [Kittie Sullivan to Bertha Isen- berg] 1

Lexington-st., 236 e of S. Leavitt, n f, 24x 122, incumb., $1,000, June 30 [Mathew McMahon to Paul Frankl] 10

Loomis-st., s w cor. Spruce-st., s f, 70x95, June 25 [Edward C. Dapples quitclaims to Salva- tore Viviano] 1

Same prty., incumb., $7,700, May 10 [Salva- tore Viviano to Vito Vacca] 22,500

Lubeck-st., 118 w of N. Oakley-av., n f, 29x 100, June 24 [Mary Kolb to Piotl Rathkow- ski] 6,200

Madison-st., W., 175 e of S. 41st-av., n f, 50x121, May 29 [Edwin B. Vapley to John T. McEnery] 100

Morgan-st., 240 s of Maxwell, w f, 24x100, June 17 [Joe Bloomenthal to Harry Chap- man and Kalman Resnick] 10

Monroe-st., W., 125 w of S. 46th, s f, 50x 165, incumb., $1,500, June 25 [John W. Dyon to Michael J. Alcock] 1

Oakley-av., N., n e cor. Armitage, w f, 24x 100, incumb., $500, June 29 [Chas. I. Nor- ton to Isidor and Joseph Portgall] 1

Ogden-av., 74 s w of S. Rockwell-st., s f, 25x100, m. or l., incumb., $3,500, June 30 [Abram Strilky to Rubin Gerschkowitz] 10

Ohio-st., 60 w of Armour, n f, 25x119, incumb., $2,000, June 20 [Pawel Wojcik et al. to Jozef Zajac] 3,850

Pierce-av., n w cor N. St. Louis-av., s f, 24x118, July 1 [Wm. F. Stieve to Jennie Weiss] 2,000

Polk-st., W., 100 ft e of S. Robey-st., 75x 125, March 4 [Est. Potter Palmer to Abra- ham Lidsky] 1

Sacramento-av., S., n e cor Colorado-av., w f, 49x60, m. or l., June 24 [Geo. Haer- mann to Chas. W. Lehmann] 10

Sacramento-av., S., 50 ft s w of 26th-st., w f, 25x125, June 1 [Anna Sebek to Peter Krajci] 10

Sawyer-av., S., 250 ft s of W. 15th-st., w f, 25x125, incumb. $7,500, June 30 [Abram Simon to Nathan Blumenfeld and Harry Mendelson] 1

Sheffield-av., 140 ft s of Center-st., e f, 24x 100, June 30 [Geo. Sator to Bernhard Raschke] 10

Thomas-st., 186 ft e of N. California-av., n f, 25x126, June 24 [Jacob Thorson to Franciszek Mikolojko] 6,000

24th-pl., W., 276 ft e of S. Western-av., s f, 26x124, May 27 [John Cashmas et al. by m. in c., to John Eudelka] 4,000

25th-st., W., 83 ft w of Clifton Park av., s f, 42x104, incumb. $11,000, June 30 [Hil- dore Gumbner to Nathan W. Witteman et al] 10

25th-st., W., n w cor S. 41st-ct., s f, 50x 125, June 16 [Albert R. Barnes to Julius Hynes] 2,250

Van Buren-st., W., 285 ft w of S. Spring- field-av., n f, 25x125, July 1 [Carrie Stil- macker to John L. Roberts] 10

CICERO.

Grant Loco. Wks. add., L. 40, B. 47, June 26 [Wojciech Szajna to John G. Zeleany] 1

Grant Loco. Wks. add., L. 39, B. 47, June 26 [Wojciech Szajna to John G. Zeleany] 1

Hawthorne Bersbach's sub., L. 26, June 27 [Martin Strzelczyk to Konstancya Dono- bilski] 1,850

La Yerges sub., White & Co., L. 16, B. 25, May 13, 1912 [Mary Ballinan to Thomas Rice] 10

Grant Loco. Wks. add., L. 1 and 2, B. 5, June 27 [Michael Krasowsky to Joseph Stefankowicz] 2,000

Grant Loco. Wks. add., L. 1 and 2, B. 5, June 10 [John S. Phipps to Michae. Kra- sowski] 2,000

Rice's sub., pt. L. 16, 20, 29, 12, incumb. $2,500, May 29 [Frank Pasra to Ludemir Pastra] 4,800

Village of Ridgeland, L. 1 and pt. L. 11, B. 24, incumb. $1,50, June 30 [Albert J. Banisch to Wm. J. Mabbs] .....

WESTERN BANKS TAKE CROP CASH

Need of Country Institutions Evidenced by Borrowing from Reserve Cities.

RATES ARE STIFFENED.

That the banks in the west and southwest believe they will be called on to finance large harvests is evidenced by the volume of their present borrowing from their correspondents in the central reserve cities. Although it is early to be looking ahead for crop movement requirements, there is now such a demand that it is significant of the crop opinion which obtains in the large grain growing states.

Chicago commercial banks are beginning to stiffen their interest rates owing to calls upon them from the country. The minimum at one of the largest institutions is now 4½ per cent on new business, as against 4 per cent a few weeks ago. There has been no general marking up of call loans, but the banks have been gradually working toward higher rates.

Country institutions in the west and southwest give as a reason for borrowing that they must be prepared for the autumn demand. In the southwest the actual crop movement is on.

Treasury May Lend Help.

It begins to appear that the secretary of the treasury may again find it advisable to deposit government funds at western banking centers. There is no thought that the federal reserve banks can be organized and in effective operation by Aug. 1.

When the reserve banks are organized the immediate effect will be a drain upon the cash resources of the country banks. The latter now hold in their own vaults a 6 per cent cash reserve, while 9 per cent, making the full 15, may be carried in balances with their correspondents in reserve in central reserve cities. When the new law becomes operative they must carry 5 per cent in their own vaults and for the first twelve months 2 per cent with federal reserve banks. At the same time they will be required to pay in the first installment of their 6 per cent subscription to the capital stock of the federal reserve banks. These latter payments must be made in gold or gold certificates.

The banks in the reserve cities now hold 12½ per cent in cash in their vaults. The further 12½ per cent required as reserve is held in the form of balances in central reserve cities.

Plan Will Liberate Funds.

Under the reserve act, the reserve city banks will begin with 6 per cent in their own vaults and 3 per cent in the federal reserve banks. Instead of locking up more funds, this will liberate for twelve months 3½ per cent. The banks in central reserve cities will carry in their own vaults 6 per cent in cash and 7 per cent in the federal reserve banks, making a total of 13 per cent locked up, as against 25 per cent at present.

While, therefore, country institutions will have an increased call upon their cash reserves, this will be more than overcome by the more liberal reserve requirements of the reserve and central reserve cities. The result will be, however, that the country banks will simply check out of their balances at the reserve and central reserve cities the amount to be paid into the federal reserve banks.

In itself this change from the present to the new system will be necessarily disturbing, and the secretary of the treasury will probably find that within the next few months he will be called upon to make special deposits of probably $100,000,000, as against $50,000,000 of special deposits last year.

Pierce Oil Pays Notes.

The Pierce Oil corporation has paid the $8,000,000 one year notes dated July 1, 1913. The corporation has sold and delivered to Ladenburg, Thalmann & Co., and Hayden, Stone & Co., $10,000,000 ten year first mortgage 6 per cent gold bonds, convertible into Pierce oil stock at par.

By corporate action recently taken the par value of Pierce oil stock has been reduced from $100 to $25. Each holder of $100 shares can exchange the same at his convenience for the new $25 shares.

Northwestern Shows Gross Gain.

Chicago and Northwestern passenger earnings for the present fiscal year increased $885,000, while freight earnings decreased $500,000, making $385,000 increase for the total traffic.

Steel Business Improves.

New business of the United States Steel corporation is reported to have been larger during the last half than the first half of June. Bookings are now said to be running ahead of shipments, and indications are that the June unfilled tonnage report, to be issued next Friday, will show only a small change, compared with May.

This Year's Record Clearings.

Chicago bank clearings yesterday were $74,063,867, being the record for any single day this year. The amount is not, however, the record for any single day.

Ohio Copper Company.

It is announced that in connection with the busting of F. A. Heinze from control of the Copper company, a new agreement between that company and the Bingham Central Railroad company is contemplated. Heinze owns the Mascotte Tunnel railroad, which is vitally necessary to the Ohio company.

Avery Has Good Month.

J. B. Bartholomew, president of the Avery company, is quoted as saying that the company's business for June will reach $450,000.

Great Lakes Towing.

A letter has been sent to stockholders of the Great Lakes Towing company explaining the attitude of the company in the suit brought against it by the government. It says among other things that counsel has been directed to file the company's formal acceptance of the terms of the court decree and the company's agreement to comply in all respects with the requirements of that decree.

Railroad Earnings.

DENVER AND RIO GRANDE.

		Decrease.
For May—		
Operating revenue	$ 1,751,877	$ 161,357
Operating income	505,262	*96,982
Surplus	13,005	*77,806
For eleven months—		
Operating revenue	21,376,418	1,208,457
Operating income	5,645,583	471,727
Surplus	622,927	579,657

MINNEAPOLIS, ST. PAUL AND SAULT STE. MARIE.

For May—		
Gross earnings	$ 1,292,519	$ 313,132
Expenses, taxes	1,037,719	189,767
Net earnings	254,800	123,365
From July 1—		
Gross earnings	17,807,919	2,529,015
Expenses, taxes	12,257,903	*88,353
Net earnings	5,050,016	2,617,368

CHICAGO DIVISION.

Gross earnings	785,014	104,593
Net earnings	144,758	53,862
From July 1—		
Gross earnings	9,756,373	245,350
Net earnings	2,653,603	360,671

SOUTHERN RAILWAY.

For May—		
Operating revenue	$ 5,505,276	$ 100,482
Net operating revenue	1,190,822	105,874
Operating income	955,897	146,220
From July 1—		
Operating revenue	64,387,108	*984,710
Net operating revenue	17,944,481	923,303
Operating income	15,537,786	1,128,056

NASHVILLE, CHATTANOOGA AND ST. LOUIS.

For May—		
Operating revenue	$ 1,014,189	$ 128,242
Net operating revenue	199,416	50,377
Operating income	170,016	53,667
From July 1—		
Operating revenue	11,806,680	443,290
Net operating revenue	2,414,081	317,590
Operating income	2,119,101	330,218

WABASH-PITTSBURGH TERMINAL.

The combined statement of the Wabash-Pittsburgh Terminal railway and the West Side Belt railroad for May compares as follows:

	1914.	1913.
Operating revenue	$ 120,542	$ 126,819
Operating expenses	84,807	100,123
Net operating revenue	35,735	26,696
From July 1—		
Operating revenue	1,290,596	1,221,218
Operating expenses	958,927	964,670
Net operating revenue	331,669	256,548

*Decrease.

Dividend Declared.

The Commonwealth Edison company declared the regular quarterly dividend of 2 per cent, payable Aug. 1 to stock of record July 15.

Money and Exchange.

Money in Chicago firm at 4@4½ per cent on commercial paper, 4@4½ per cent on collateral, and 4½@6 per cent over the counter. Foreign exchange was quoted as follows:

Sixty day grain	4.8525
London cables	4.8705
London demand	4.8755
Paris checks	.5161¼
Amsterdam checks	40.25
Berlin checks	96 3-16

Clearings at Chicago, $74,063,867. New York exchange sold at 10c discount.

Short Term Note Quotations.

	Bid.	Asked.
Am. Loco. 5s, Oct. 1, 1914	100	100½
Aust. Gov. 4½s, July, 1914	100¼	100½
Boston & Maine 6s, July 10, 1914	87	88
Chicago Elevated 5s, July, 1914	99½	100
Erie R. R. 5s, Oct. 1, 1914	100%	100½
Illinois Central 4½s, July, 1914	100	100½
Int. & Great No. 5s, August, 1914	88	92
Northern Pacific 6s, July 9, 1914	100	100½
Southern Pacific 5s, June, 1914	100¼	100½
U. S. Sm. & Ref. 5s, Aug. 1914	100%	100½
Hocking Valley 5s, 1914	100%	100%
N. Y. Central 5s, Nov. 5, 1914	100%	100%
Amal. Copper 5s, March 15, 1915	100	100%
Am. Loco. 5s, July, 1915	99%	100
Chi. & W. Ind. 5s, Sept., 1915	99½	100
Deere & Co. 5s, August, 1915	99%	100
Erie R. R. 5s, April, 1915	100%	101¼
General Motors 6s, October, 1915	97½	98½
Gen. Rubber Co. 4½s, July, 1915	100%	100%
International Harv. 5s, Feb., 1915	97	97%
Lack. Steel 5s, March 1, 1915	89	93
M., K. & T. 5s, May, 1915	90%	100½
Mont. Tram. 6s, April, 1915	100%	100½
N. Y. Central 4½s, May, 1915	98%	99
Pennsylvania conv. 3½s, October, 1915	89	98
West Maryland 5s, July, 1915	102	102%
Westinghouse 6s, August 1915	100	99%
Michigan Central 4½s, March 2, 1914	100	99%
Pac. Gas & El. 5s, March 15, 1915	97%	98½
New Haven 5s, May 1, 1915	99%	97
Harlem R. 5s, May 1, 1915	Sterling	disc.
Lake Shore 5s, May 1, 1915	99%	100
B. & O. 4½s, extended notes	91	94
Missouri Pacific 6s, extended notes		4%
Tenn. State 4½s	99½	99%
Beth. Steel 5s, 1915	99¼	100
Am. Loco. 5s, July, 1916	99	99½
Deere & Co. 5s, August, 1916	96½	97
K. C. Term. 5s, July, 1916	96%	100%
Penn. conv. 3½s, Nov., 1916	90%	99%
Seaboard A. L. 5s, March, 1916	99%	100%
Southern Ry. 5s, June, 1916	99%	99
Swarzschild & Sulz. 6s, June, 1916	90	95
Sulzberger & Sons 6s, June, 1916	100	100 1-16
Minn., St. L. Fed., 1916		
Am. T. & T., new		

Chicago Securities.

Chicago stocks were irregular. Declines were recorded in Peoples Gas and Public Service common, while Commonwealth Edison was up 1 and without significance.

Trading in the three issues was small point. The trading in the three issues was small and without significance.

Traders advanced Sears-Roebuck common 5 points in the course of the session. The June report of sales was given as the basis for the advance. The volume of trading was not large.

Illinois Brick stock was moderately dealt in and series 2 certificates showed a fractional gain.

In the bond department prices were steady.

Curb Market Active.

The unlisted security market is becoming fairly active. United States Gypsum preferred sold at 101½, being an advance of a point and a half, while the common has shown a steady advance of 6 points, sales being made yesterday at 25. Stewart-Warner Speedometer declared the regular quarterly dividend of 1¾ per cent on the preferred stock, payable Aug. 1, and 1½ per cent on the common. The latter has shown an advance of about 8 points, sales being made at 56¾, and closing at 50½ bid, offered at 51½.

Reo Motor Car has been fairly active at 18 to 18¼. Consumers' company common sold at 30. Willys Overland common has been very strong, advancing to bids at 89. Offerings of National Grocer common have been well absorbed and the stock is in demand at 52¾, with light offerings.

Sales on the Exchange.

Sales and the range of prices on the Chicago stock exchange were:

	Shares.	High.	Low.	Close. July 2.	Close. July 1.
Chi. Rys. series 2	280	85	85	35	35
Com'nw'th. Edison	100	136	136	136	135
Diamond Match	20	94½	94½	94½	94
Hart, S. & M. pfd	20	102½	102½	102½	102½
Illinois Brick	540	66¾	66¾	66½	66½
K. C. Ry. & Lt. pfd	45	39¼	38¾	39¼	39
Montgomery W.pfd	20	117½	117½	117½	112½
National Carbon	42	76½	76	76	76½
Public Service	100	89¾		89¾	89¾
Pacific Gas	100	120	119¾	119¾	120
Peoples Gas	810	195	190	195	189
Swift & Co.	119	106¾	105½	106¾	106¾

BONDS.

$ 3,000 Chicago Railways 1st 5s					98¼
1,000 Ogden Gas 5s					96
10,000 Peoples Gas refunding 5s					101
3,000 Swift & Co					98¼
11,000 Chicago Railways 5s B					78%
1,000 Chicago Railways 5s B					79¾
3,000 Chicago Railways 5s B					79
5,000 Chicago Railways 5s					79
5,000 Chicago Railways 5s					98¾
1,000 Swift & Co. 5s					99¼

IN THE BOSTON STOCK MARKET

BOSTON, Mass., July 2.—[Special.]—New Haven was conspicuously weak today and the general local list fluctuated within a narrow range. Early in the day Telephone was in moderate demand and Alaska gold made a fair showing. Call money, 3@3½ per cent; time loans, short dates, 3½@4 per cent; time loans, six months, 4@4½ per cent; time loans, year, 4¼@4½ per cent.

COFFEE AND SUGAR.

NEW YORK, July 2.—Rather a smaller decrease in the world's visible supply for the month of June than expected and somewhat disappointing cables seemed responsible for scattering selling in the coffee market today. The opening was 1@6 points lower and the market closed at a net loss of 3@4 points. Sales, 30,750 bags. July, 8.45c; September, 8.53c; October, 8.64c; December, 8.84c; January, 8.88c; March, 8.93c; May, 8.89c. Spot coffee dull; No. 7, 8¼c; Santos No. 4, 12¼c. Mild quiet; Rio No. 7, 8¼c; Santos No. 4, 12¼c. Havre, 1/4@¼ franc higher. Hamburg, ½ pfd. lower; Rio unchanged; Brazilian receipts, 29,000 bags. Today's Santos cables reported dlahy, 21,000 bags. Today's Santos cables reported as unchanged; Sao Paulo receipts, 19,000. Santos futures net unchanged to 25 reis lower. The world's visible supply July 1, 11,802,194 bags, against 10,285,315 bags last year.

SUGAR—Raw steady; molasses, 2.67c; centrifugal, 3.32c; refined steady.

CHICAGO, July 2.—SUGAR—Following prices were quoted by wholesale dealers per 100 lbs: Cut loaf, $5.45; E. E., $5.70; powdered, standard, $5.07; confectioners' A, $4.87; beet, granulated, $4.47; extra C, $4.32; canary, $4.02.

RESIN AND TURPENTINE.

SAVANNAH, Ga., July 2.—TURPENTINE—Firm, 40@40¼c. Sales, 602 casks; receipts, 941 casks; shipments, 708 casks; stocks, 16,864 casks.

RESIN—Firm. Sales, 445 casks; receipts, 2,769 casks; shipments, 604 casks; stocks, 100,852 casks. Quote: A, B, $3.70; C, D, E, F, G, H, I, $4.05; K, $4.45@4.55; M, $4.60@5.30; N, $6.00; W G, $6.25; W W, $6.50.

NEW YORK, July 2.—RESIN—Quiet. TURPENTINE—Easy; machine bris, 49c.

NEW YORK STOCK TRANSACTIONS

Stocks—	Sales.	High.	Low.	Last.	July 1.
Amal. Cop	2,100	68¾	68	68¾	68¾
Am. Bt. Sug.	100	26	26	26	26
Am. Can pfd.	200	90½	90½	90½	90½
Am. C. & F.	300	51½	51	51½	50%
Do pfd.	100	116¾	116¾	116¾	....
Am. Cot. Oil.	100	40¼	40¼	40¼	....
Am. Smelting	500	63	62¼	62¼	62¾
Do pfd.	100	102¼	103¼	102¼	....
Am. Snuff pfd.	100	106¾	106¾	106¾	....
Am. Sug. pfd.	100	112¾	112¾	112¾	....
Am. T. & T.	200	120¾	120¾	120¾	120½
Am. Tob. pfd.	500	107	107	107	....
Anaconda	400	31½	31¼	31½	31½
Atchison	1,600	98¾	98¾	98¾	98¾
Do pfd.	200	99½	99½	99½	....
Atl. Coast L.	100	120	120	120	120
Bald. Loc. pf.	100	106%	106%	106%	....
Balt. & Ohio.	1,000	90%	89¾	90	89¾
Do pfd.	100	80½	80½	80½	....
Beth. Steel.	400	41½	41¼	41½	41¼
Do pfd.	100	85½	85½	85½	....
Brk. R. Tran.	2,100	92¾	91¾	91¾	91¾
Brk. Un. Gas	100	125	125	125	....
Can. Pacific	500	198½	198	198¼	198½
Cent. Leather	400	35¾	35¼	35¾	35¾
C. M. & St. P.	800	99	98¾	99	99½
Con. Gas	100	128½	128½	128½	....
Deere pfd	100	94	94	94	94
Del. & Hud.	100	147½	147½	147½	....
Erie	500	28¾	28½	28½	28%
Do 1st pfd	100	43	43	43	....
Gen. Elec.	300	148	148	148	....
Gen. Mot. pfd	100	92¾	92¼	92¼	93
Gt. Nor. Ore.	200	31¼	31¼	31¼	....
Gt. Nor. pfd.	100	123¾	123¾	123¾	124
Ill. Cent.	200	113½	113¼	113¼	112¾
Int. Met.	200	14¾	14¼	14¼	14%
Do pfd.	100	62¼	62¼	62¼	62¼
K. C. So.	600	27¾	27½	27½	26¾
Do pfd.	100	60	60	60	....
Lehigh Val.	900	136	135¼	135½	135¼
Mackay Co.	200	79	79	79	....
May Dep. St.	100	60¾	60¼	60¼	....
Mex. Petrol.	100	58¾	58¼	58¼	58¼
Miami Cop.	1,500	22	21¾	22	22
M.,St.P.&S.					
S. M.	100	125¼	125¼	125¼	123¾
Do pfd	300	131¼	130¼	130¼	130
Mo. Pac.	700	17¾	17¾	17½	17¾
Nat. Biscuit.	200	132	131¾	132	132
Do pfd	100	128	128	128	....
N. R. R. of					
Mex. 2d pfd.	100	11	11	11	10%
Nev. Copper.	1,500	14	13¾	13¾	13½
No. thous.					
4 U. S. Govt 4s ref					110¼
3 City Tokio 5s					85¼
1 Jap 1st 4½s					89¾
1 do 2d					89¾
5 N Y State 4½s					110
5 N Y Canal 4½s					110
2 N Y City 4½s 1917					
May					101¼@101⅝
1 do 1937					107¼
10 do 1963					102½
9 do 4½s					100½
8 do 4s 1958					100@100¼
61 do 1959					100%
1 Adams Exp 4s					77¾
1 Am. Hide 6s					102%
2 Am Smelting 5s					104½
3 Am T & T 4s					80¼
2 Am Tob 6s					122½
7 Am W Paper 5s					65
2 Armour 4½s					92¾
16 Atch gen 4s					95%
17 do cv 4s					98½
5 do Okla 4s					94¾
8 Baldwin Loco 5s					104
5 B & O 4s					93%
46 do cv 4½s					91¾@92
3 do W Va 4s					87
2 do S W 3½s					91¼
20 Beth Steel 1st 5s					
					98½@99
1 B R T 5s					103½
34 do notes					99¾@100
25 Brk Un El 5s					103
4 B U Gas 5s					105¾
1 Cal Gas 5s					92¾
1 Can So 5s					106½
2 Car C & O 5s					99
12 Cent Leath 5s					89½
5 Cent Pac 4s					89¾
1 do s l 4s					86½
3 Cent of N J 5s					
					116¾@117¼
					94¾@94⅝
1 do cv 4½s					93¾
5 C B & Q 4s					93¾
25 do joint 4s					77¾
1 C G W 1st 5s					96½
6 C M & St P 4s A					91¾
2 do deb 4s					91¾
22 do gen 4½s					102¼@102⅝
7 do cv 4½s					101¼@101¾
4 do Puget 4s					93¾
1 C & N W 5s					103¾
6 do 4s					96
25 do stamped					94¾
99 C R I & P Ry deb 5s					
					73½@ 74
1 do gen 4s					76¾@ 77¼
32 do ref 4s					87¼@ 87½
40 do R R 4s					28¾@ 28¾
10 C F I gen 5s					86@ 87
1 Con Tob 4s					98½
5 Cumb Tel 5s					97¼@ 97½
7 D & H ref 4s					97@ 97½
1 Det Edison 5s					102¾
1 Dis Sec 5s					.50
2 Du Pont 4½s					85¾@ 86
7 Fla E C 4½s					90@ 91¼
3 Flint & P M 6s					88@ 89
3 Great No 4½s					100¾
28 Hudson & M 5s A					81¾
16 Ill Central 4s					92
5 do adj 5s					101¾
10 Ind Steel 5s					100
1 Inspn Con 6s					100
4 Int Met 4½s					77¼
19 I T 5s					98¾@ 99
5 Int Marine 4½s					52¼
7 Int Pump 5s					43
18 K C Ft S & M 4s					
					73¾@ 74
13 K C So 3s					69@ 69½
6 Lack Steel 5s					94¾
1 Lake Shore 4s					99¼
35 do 1931					98¾@ 98¾
5 Lorillard 5s					125¼@126
1 Nat Enamel 5s					102¼@102⅝
1 N O Pac 4s					73¾
1 do P & A 6s					110
1 do So Ry 4s					84¼
7 M St P & S S M 4s					94⅞
1 M K & Tex 5s					75
1 do gen 4½s					90
10 Mo Pac cv 5s					61
1 do 4s					53¾
3 Mont Power 5s					92¾
5 N Y Cent 4s					80¼
3 do L S 3½s					78¼
9 N Y N H & H cv 6s					109
1 do 4s					87
1 N Y L E & W Dock					
5s					103
No. thous.					
9 . . Y N H & H cv 6s					108¼
1 do reg					75¾
1 N Y Rys fdg 4s					56
56 do adj 5s					53¾@ 54
3 N Y Tel 4½s					97¾@ 97¾
5 N Y W & B 4½s					70
2 N & W 4s					66½
8 No Pac 4s					95¾@ 95¾
11 N P 3s					69¾@ 69¾
3 O S L fdg 4s					91¾@ 91¾
5 Pac Tel 5s					101%
1 Penna 4½s					102¼
10 do 3½					69
1 Ry Steel Spring int					
ocean 5s					91¾
8 Ray Con 6s					112
17 Rdg 4s					95@ 95¼
2 Rich & D 4s					70½@ 70¾
28 St L S F fdg 4s					70@ 70½
1 St L & S W 4s					69
10 S A & A P 4s					81¼@ 81¼
2 S A L fdg 4s					74½
5 do adj 5s					76¼
3 So Bell Tel 5s					98
1 So Pac 4s					90
53 do cv 4s					85¾@ 85⅞
21 do fdg 4s					92¼@ 92¾
180 do cv 5s rects full					
paid					101⅛@101⅜
8 So Ry 4s					72¾@ 72⅞
2 Tex Pac 1st 5s					100¾
3 Third Av adj 5s					79½
8 Un Pac 1st 4s					97¼
1 U P cv 4s					89¾
6 Uni E R S F 4s					53¾
24 U S S 5s					102¼@103
1 Va Chem 5s					90
2 Va Iron C & C 5s					98%
4 Va Ry 5s					98¾
1 Wabash fdg 4s					50¾
5 do Pgt 2d 4s cts					14
14 West Md 4s					61¾@ 62¾
7 Westing 5s					95¾@ 95¾
1 West Shore 4s					90%
3 do reg					90%
1 Western Union 5s					102
4 W & L E 1st 5s					106¼
2 Winona & St P 7s					106¼

Total sales, $1,480,000.

NEW YORK BOND TRANSACTIONS

No. thous.	Bid.	Asked.
Do 1st pfd.	40	42
Do 2d pfd.	33	40
Colo. Fuel	26	26½
Do pfd	122¾	130
Cont. Can	41¾	43
Do pfd	90	91
Corn Prod	9¼	9¾
Do pfd	63¼	64
Crex Carpet	60	76
D. & R. G.	10¾	11¼
Do pfd	17¾	19¾
D. L. & W.	400	407
Detroit Unit.		
Dist. Sec.	19¾	20
D. S. S. & A.	4	11
Do pfd	8	37½
Erie 2d pfd.	33¼	16
Fed. Sug. & R.	10	37
Do pfd	32	376
G. H. Hel. Co	100	178
Do pfd	108	110
Gen. Chem	105	90¼
Do pfd	108¾	24
Goodrich	28¾	88
Do pfd	87¼	79
Gug. Expl	58	64
Hav. Elec	70¼	65
Do pfd		115
Homestake	118	327
Heck. Val	17	27¾
Insp. Cop	17	9½
Int. Ag. Corp.	6	23
Do pfd	23	104¼
Int. Har. N. J	106	
Do 6%	116	104
Int. Har. Cor.	102	
Do pfd	115	8
Int. Pap	7¼	6
Do pfd	33	12
Int. St. Pump	34½	7
Do pfd	6	19
Iowa Cent	3	1
Do pfd	13	91½
J. I. Case pfd	80¾	136
J. Kayser	80	
Do pfd	110	73
K. C., F. S. & M. pfd	92½	100
Do pfd	102¼	104
Kresge	34	96
Lack. Steel	32	102¼
Laclede Gas	93	9
Do pfd	9	19
L. E. & W.	5¼	
Do pfd	11½	

No. thous.	Bid.	Asked.
Lig. & Mey.	212	216½
Do pfd.	114½	117
Loose Wiles	30	52
Do 1st pfd.	102½	105¾
Do 2d pfd.	138	139
Long Island	30	36
Mackay pfd.	67	68
Man. Elev.	130	181½
May D.S. pfd	98¼	100½
Mex. Marine	2½	3
Do pfd.	10	10½
Mex. Pt. pfd	8	13
Min. & St. L.	12	28
Do pfd.	26	37
M. K. & T.	16¾	38
Do pfd.	36	88
Nash. & C.	135	141
Nat. Enamel	10½	88
Do pfd.	45	110
Nat. Lead	107½	
Do pfd		119
N. R. R. of Mex. 1st pfd.	27	33
N. Y. A. B.	24	26
N. Y. Dock	5	26
Do pfd.		
N. Y. C. & St. L.	92	100
1st 2d pfd.	65	80
N. Y. O. & W.	23½	24
Norfolk So.	28½	29
Do pfd.	87	89
N. O. T. & L.	61	66
Ont. Silver	2¾	3
Pabst B. pfd.	95	102
Pacific Mail.	22½	23¼
Pac. T. & T.	24	25
Do pfd.	85	90
Pac. Coast	75	90
P. Lorillard	103	180
Do pfd.	113¾	
Peoria & E.	5	10
Pettibone-M.	15	27
Do pfd.		99
Phila. Co.	79	82
Pitts. S. pfd.	85	87
P.C.C. & St. L.	73	73
Do pfd.	80	100
P. S. Car pfd.	102	103
P. S. of N. J.	111½	
Pullman	154¾	156¾
Quicksilver	1	2
Do pfd.	1¾	2½
Ry. St. Sp.	26½	27¼

CLOSING BID and ASKED PRICES

[Stocks Not Traded In Yesterday.]

	Bid.	Asked.
Allis-Chalm	10	10½
Do pfd	41	45
Am. Ag. Ch.	54½	55
Do pfd.	93½	95
Am. B. S. pfd	70	80
Am. Bk. Sh.	103	105
Do pfd	164	138
Am. Can	26½	27
Am. Cit. pfd.	61¾	64½
Am. Cl. Prod	83	100
Do pfd	100	106
A. Cot. Oil.	pf 92½	95
Am. H. & L.	4¼	4¾
Do pfd	21	25½
Am. Ice Sec.	25	30
Am. Lin. Oil.	9	9¾
Do pfd	27	29½
Am. Loco	30½	31½
Do pfd	98½	100
Am. Malting	4½	7
Do pfd	40	44
Am. Sm. pf B	82	87
Am. Snuff	160	167
Am. St. Fdy.	29¼	31
Am. Sugar	106½	107½
Am. T. & Cab	50	60
Am. Tob	229	231
Am. Woolen	73¾	74½
Do pfd.	98	101
Assets Real	10	15
Bald. Loco.	45¾	46
Batopilas	6	6¾
Brunswick	6	13½
B., R. & P.	100	118½
Do pfd.	116¾	125
Butterick	26	29½
Cal. Petrol.	36¾	19¾
Do pfd.	55½	56%
Cent. L. pfd.	101	102
C. of N. J.	300	320
Chi. & A.		6¾
Do pfd.	18	23½
Chi. Gt. West	14	14½
Do pfd.	37¼	38
C., M. & St. P.	182	134
C., St. P., M. & O.	100	140
Do pfd.	135	145
C. & N. W.	130	131
Do pfd.	170	182
Chino	40¼	40½
C., C., C. & St. L.	24	40
Do pfd.		51¼
Colo. & So.	22¾	23½

BOSTON STOCK TRANSACTIONS

Stocks—	Sales.	Open.	High.	Low.	Close.
Alaska Gold	200	27¼	27⅜	27¼	27¼
Allouez	10	40	40	40	40
Amal. Copper	288	68¾	69%	67¾	69½
Amal. Commercial	200	4¾	4 7-16	4¾	4 7-16
Aris. Commercial	135	2%	2%	2%	2%
Butte & Bal	695	37½	37½	36%	36%
Butte & Superior	35	64	64¼	64	64¼
Cal. & Arizona	17	35	35¾	35	35½
Copper Range	62	9¾	10	9¾	9¾
East Butte	50	4¾	4¾	4¾	4¾
Franklin

HIGHER CABLES ADVANCE WHEAT

Strength at Liverpool and in Northwest Starts Short Covering on Large Scale.

COARSE GRAINS RALLY.

The much higher cables from Liverpool with the marked strength in the northwest gave wheat prices a big advance yesterday. Black rust was reported at one point in the northwest, and, coupled with the strength at the spring wheat markets, it started shorts to covering freely. Hedging sales were heavy, but did not affect the market as much as they have recently. Southwest reports indicated heavy acceptances.

After a sharp bulge early prices eased off a little, but later rallied and closed at about the best prices of the day, net gains for the day being 1@1¼@1¾c up. Liverpool was ½@1¾d higher for the day, the strength being due to heavy covering of shorts, with light Manitoba offerings and a continued good demand from the continent the principal factors. Tenders on July contracts have been light and there is supposed to be quite a big short interest in the Liverpool July.

Northwest Marts Oversold.

The strength in the northwest markets was attributed largely to oversold market conditions. The July holdings in the northwest are concentrated, and there is said to be a big short interest. Minneapolis July was especially strong, and the Winnipeg market followed the Liverpool prices. Crop news from the northwest was generally of a favorable kind. However, there is still a great deal of uncertainty connected with the spring wheat crop, and the critical period for wheat in the northwest is still ahead.

As prices are extremely low there has been less aggressive bear pressure recently, and prices have responded better to buying support. Logan-Bryan, King-Farnum, Lamson and Kidston were good buyers of wheat. Babcock-Rushton, Armour, Barrell, and Ware-Leland were heavy sellers on the advance. Colvin was one of the principal sellers of the day also. Local shorts bought freely on the last advance.

Big Sales Are Reported.

Sales to exporters were again large and there were moderate sales to mills. Total sales reported were 595,000 bu, all but 15,000 bu being to exporters. Some of the exporters report it more difficult to buy wheat. Charters were made for 200,000 bu wheat to Buffalo at 3c. Duluth chartered several cents for fall loading. Receipts here are increasing, being 70 cars with 129 cars inspected yesterday. Primary receipts were 596,000 bu, against 572,000 bu a year ago.

Northwest points had 156 cars; last year, 211 cars. Winnipeg receipts were 212 cars, against 226 cars a year ago. Clearances for the day were 336,000 bu wheat and flour. The flour trade is about normal for the season, according to local millers. Minneapolis wheat stocks decreased 1,100,000 bu for five days. Paris was ¼@¼c lower; Berlin ½c off, and Budapest, ¾c higher. Argentine shipments for the week were estimated at 600,000 bu.

Corn Trend Irregular.

In corn there was an irregular trend of prices. Sentiment was bearish, and among local traders, the strength in wheat checked the selling and prices rallied sharply whenever the bear pressure subsided. Futures closed ⅝c off to ⅜@¾c up. Gerhart was a big buyer of corn and commission houses were fair buyers. Selling was general early. Argentine offerings were reported light at the seaboard. Buenos Aires was firm on the urgent demand for prompt loading. Liverpool closed ¾d up.

Receipts here were 48 cars with 177 cars inspected yesterday. Primary points received 472,000 bu or 103,000 bu less than a year ago. The cash demand here was good and there were sales of 200,000 bu. Sample prices were firm early, but closed without much change. Offerings from the country were moderate. A charter was made for 150,000 bu corn to load next week for Buffalo at 3c.

Weather conditions were favorable and crop reports in the main are satisfactory. There were quite general rains in the eastern part of the corn belt. Argentine shipments for the week were estimated at 3,385,000 bu.

Oats Are Firm at Close.

Oats showed a firm tone. Armour was credited with buying oats, and the firmer tone in wheat checked selling, although the early weakness in corn caused some selling. Last prices were ¼@⅝c to ⅜c higher. J. Rosenbaum and Barrell were free sellers of oats. Keusch-Schwartz bought. Receipts were 147 cars, and 160 cars were inspected yesterday. Primary arrivals were 554,000 bu, against 889,000 bu a year ago. The cash market was firm and there were sales for shipment of 235,000 bu. Nebraska reports on oats were less favorable.

Provisions Again Strong.

Hog products again showed a strong tone and there were substantial gains throughout the list. Receipts were smaller than expected and the hog market was 5@10c higher. Local arrivals were 18,000, with 13,000 estimated for today. Western points had 74,200, against 68,600 a year ago. The cash trade was reported fairly good. Receipts of products here were 40 cars and shipments were 33 cars. Liverpool prices were unchanged. Knight-McDonald, Cross-Roy-Saunders, and Cudahy brokers were credited with buying products. Selling was scattered.

Rye Market Firm.

Rye market had a firm undertone, with No. 2, 36c bid, and No. 3 quoted at 57c nominal. Receipts, 1 car.

Barley sold at steady prices, with malting at 52@54½c; feed, 49½c, and screenings, 35@49c. Receipts, 12 cars.

Timothy seed was steady at $5.70 bid for September, $5.50 bid for October, and $4.00@5.25 for cash. Clover seed was steady at $8.00@13.00 for cash.

Duluth flax closed ¼@½c higher, with cash on track $1.59½; July, $1.59½; September, $1.61⅝; October and November, $1.61⅞. Receipts, 16 cars. Minneapolis was ½c higher at $1.57@1.60 for cash on track. Receipts, 5 cars. Winnipeg closed ⅝@1½c higher, with July $1.59½; October, $1.43¾, and November, $1.43. Receipts, 35 cars.

BOARD OF TRADE TRANSACTIONS.

RANGE OF ACTIVE FUTURES.

WHEAT.

	Open.	High.	Low.	Closing—July 2.	Closing—July 1.
July ..	78⅛-⅛	79½	78⅛	78⅛-¼	78⅛
Sept. .	78⅛-78	79	77⅞-78	79	77⅝
Dec. ..	81-80⅞	81⅞-82	80⅞	81⅞	80⅝

CORN.

†July	66½-65½	67	65½	67	66⅛
*July	68⅛-¼	68⅝	67½	68⅝	68⅜
†Sept.	65¼-65	65⅝	64⅝-⅞	65⅛	65⅛
*Sept	65½-⅜	65⅞	65	65½-⅝	65½-⅝
*Dec. .	55½-⅝	56⅜	55¼	55½	55½

OATS.

July ..	36⅝-⅛	36⅞	36⅛	36⅝	36⅜
Sept. .	35⅛-34½-35	35½	34⅛	35⅜-½	35⅛-¼
Dec. .	38½-⅝	36⅞	36⅛-¾	36⅜-⅝	36⅜-½

PORK.

July ..	21.90	21.90	21.85	21.85	21.65
Sept. .	20.25	20.30	20.22½	20.30	20.17½

LARD.

July ..	10.05	10.05	10.05	10.00	
Sept. .	10.20	10.25	10.17½	10.20	10.17½

SHORT RIBS.

July ..	11.67½	11.72½	11.67½	11.72½	11.60
Sept. .	11.62½	11.70	11.60	11.70	11.55

†Old. *New.

PRICES AT OUTSIDE MARKETS.

WHEAT.

	July— High.	Low.	Close.	September— High.	Low.	Close.
St. Louis	76½	75⅜	76⅛	77	75⅝	77
K. City	72⅛	71⅛	72	72⅜	71¼	72⅛
Min'polis	87¼	85¼	86⅜	81	79½	81
Duluth .	89⅜	88⅛	89⅜	82¼	81⅜	82¼
Win'peg	89⅞	88⅜	89¾	*82⅛	81⅛	82⅛
Toledo .	81	80	81	81⅛	80⅜	81⅛

CORN.

St. Louis	66⅜	66⅛	66⅜	66⅛	66⅛
K. City .	64¾	64⅛	64⅜	65⅛	64⅜	64⅜

OATS.

Win'peg	39½	39¼	39⅜	*35¾	35⅜	35⅜

*October.

GRAIN INSPECTION.

	Stand- ard.	No.2 or better.	No.3	Lower grades.	T'l cars.
Winter wheat	..	55	9	2	66
Spring wheat	..	1	1	..	2
Mixed wheat	..	2	..	..	2
Corn	..	4	9	35	48
Oats	18	9	84	36	147
Barley	..	..	2	3	5
Totals	18	71	105	76	270

Loaded from unlicensed elevators: Wheat—No. 2 mixed, 1 car; No. 2 hard, 120,220 bu. Corn—No. 2 yellow, 10 cars and 102,000 bu; No. 3 yellow, 3 cars and 46,000 bu; No. 4 yellow, 1 car; sample, 1 car; No. 2 white, 6 cars; No. 3 white, 6 cars; No. 2 mixed, 12 cars; No. 6 mixed, 1 car. Oats—No. 2 white, 3 cars; standard, 39 cars and 16,300 bu; No. 3 white, 17 cars; No. 4 white, 1 car; purified, 17 cars; clipped, 9 cars; No. 2 mixed, 4 cars. From store: Wheat—No. 2 hard, 98,479 bu; No. 2 red, 2,687 bu; No. 2 mixed, 4,000 bu. Corn—No. 2 white, 6,000 bu; No. 2 mixed, 4,000 bu. Oats—Standard, 1,500 bu; No. 3 white, 20,534 bu.

DAILY BIDS AND OFFERS.

	Bids— High.	Low.	Close.	Offers— High.	Low.	Close.
Wheat— July	78½	78	78½	80½	79¾	79¾
Sept.	78½	78¾	78¾	79¾	79¾	79¾
Dec.	81½	81¼	81⅜	82⅜	82⅛	82⅜
Corn— July	67⅜	67⅜	67⅜	69¼	69	69
Sept.	65¼	65¼	65⅜	66⅜	66	66¼
Dec.	55½	55½	55⅛	55⅞	55⅝	55⅞
Oats— Sept.	35⅝	35½	35¼	35⅜	35⅝	35⅜

WEEKLY BIDS AND OFFERS.

WHEAT.

	Bid.	Offered.
July	75½	82¼
September	76¼	81½

CORN.

July	64¾	71
September	63	67¾

OATS.

July	35	38½
September	34	36⅝

PRIMARY MOVEMENT.

WESTERN.

	—Receipts— Wheat.	Corn.	—Shipments— Wheat.	Corn.
Chicago	85,000	192,000	127,000	65,000
Milwaukee	4,000	34,000	.....	15,000
Minneapolis	64,000	23,000	74,000	29,000
Duluth	129,000	9,000	101,000	.....
St. Louis	185,000	35,000	21,000	48,000
Toledo	7,000	4,000	2,000	.....
Detroit	2,000	6,000	.....	5,000
Kansas City	80,000	35,000	62,000	26,000
Peoria	3,000	11,000	5,000	9,000
Omaha	5,000	64,000	1,000	56,000
Indianapolis	18,000	19,000	.....	2,000
Cincinnati	14,000	42,000	3,000	11,000
Total, bu.	596,000	472,000	396,000	266,000
Last year	572,000	577,000	341,000	424,000

EASTERN.

New York	166,000	.....	41,000	.....
Philadelphia	7,000	12,000	9,000	.....
Baltimore	73,000	18,000	.....	15,000
New Orleans	3,000	5,000	.....	2,000
Galveston	89,000	.....	.....	.....
Total, bu.	338,000	35,000	50,000	17,000
Last year	133,000	30,000	269,000	38,000

CASH TRANSACTIONS.

FLOUR—Steady; winter wheat, straight, jute, $4.20@4.40; clear, jute, $3.75@3.80; spring wheat flour, special brands, $5.10. Minnesota patents, jute, $4.25@4.50; first clears, $3.05@3.70; second clears, $2.75@2.90; low grades, $2.00@2.75; rye flour, white, $2.90@3.00; dark, $2.75@2.90.

WINTER WHEAT—Firm; ½@1c higher. Sales—In store: Mixed lots, 15,000 bu; new, 580,000 bu to exporters. Track—No. 4 red, 75½@79½c; No. 3 red, 80¼c; No. 2 red, 79½@81c. Illinois proportional billing: No. 4 red, 80¼c; No. 3 red, 80¾c; No. 2 red, 80½@81c; No. 2 hard, 81c.

SPRING WHEAT—Firm. Sales—In store: Mixed lots, 5,000 bu. Track: No. 4 northern, 84c.

CORN—Steady to ½c higher. Sales: In store: Mixed lots, 200,000 bu. Track: Sample grade, 65@68c; No. 4 yellow, 68@68½c; No. 3 mixed, 67¾@68½c; No. 2 mixed, 68¾@69¾c; No. 2 yellow, 69¼@69¾c; No. 3 white, 72½@73c; No. 2 white, 73¼c; No. 6 mixed, 65¾@67½c; No. 5 mixed, 67¼@67½c; No. 6 yellow, 67¾c; No. 5 yellow, 68¼c. Illinois proportional billing: No. 5 yellow, 68¼c; No. 4 yellow, 68¼@68¾c; No. 3 mixed, 68½@70c; No. 3 yellow, 68¾c; No. 4 white, 72c; No. 3 white, 72½@73c; No. 2 white, 73½c.

OATS—Steady to ¼c higher. Sales: In store: Mixed lots, 235,000 bu. Track: Sample grade, 32@35c; No. 4 mixed, 36c; No. 4 white, 35½@36¾c; No. 3 white, 36¾@37c; standard, 37¼@37½c. Illinois proportional billing: No. 4 white, 36½c; No. 3 white, 37@37¼c; standard, 37½@37¾c.

BARLEY—Steady. Sales: Free on board or switched: Screenings, 47c; barley, 48½@54½c.

HOG PRODUCTS—Irregular. Cash lots: Mess pork, $21.85; lard, $10.05; short ribs, $11.50@11.87½.

BEEF PRODUCTS—Quiet. Beef hams, $37.00@37.50; extra mess beef, $16.25@16.50; plate beef, $16.75@17.00; extra plate beef, $17.25@17.50; edible tallow, 7@7¼c; prime packers', 6½@6¾c; No. 1 renderers', 6¼@6½c; No. 2 packers', 5@5¼c; No. 2 country, 5¾@5¾c; oleo stearine, 7¼@8¼c; extra oleo oil, 9¾@9¾c; oleo stock, 8¼@8¾c.

GREASE—Quiet. Brown, 4¾@5c; yellow, 5¾@5½c; house, 4¾@5¼c; B white, 5¾@6c; A white, 6¼@6½c; choice white, 6¾@7c.

HAY.

HAY—Steady. Receipts, 988 tons; shipments, 115 tons. Choice timothy, $17.00@17.50; No. 1 timothy, $14.50@15.50; No. 2 timothy, $12.50@14.00.

STRAW—Rye, $8.50@9.00; oat, $7.00@8.00; wheat, $6.50@7.00.

NEWS AND GOSSIP OF BOARD OF TRADE

The demand for cash wheat continues fairly good and several of the local exporters said there was not much wheat being offered for nearby shipment at present. Shippers expect record breaking shipments from Chicago during the next three months. Charters have been heavy and some of the vessel lines are not taking any more orders for August and September loading at present. It is understood heavy charters of lake freight room were made the last day or so from Duluth, it being reported that five boats had been chartered for wheat for fall loading.

Minneapolis cash prices continue firm, and there is not much wheat moving to Minneapolis. Other outside cash markets were firm, and a fair demand was reported. Local sales were about 600,000 bu, of which all but a small amount was sold to exporters.

There were a few reports of rust damage from the northwest, but the great strength in the markets at Winnipeg, Minneapolis, and Duluth was attributed more to oversold market conditions than to any developments in the crop situation. Armour is credited with being long on wheat at Minneapolis and the mills there have been free buyers of both July and September for some time. As a result of the selling on a heavy scale by traders the market was oversold and there was little opposition when the market started up, the bulls not having to buy much wheat. Shorts were good buyers in all markets.

Broomhall's explanation of the great strength shown in the Liverpool market was regarded as a little lame. He sent a special cable saying the advance, especially in the July was due to the light Manitoba offerings and to the less favorable reports from Russia. Early advices were to the effect that the fear of political complications and the fact there were no large tenders on July contracts had caused the tightness in the July. The latter month closed 1¾d higher.

It is understood that a leading elevator interest of this country has been a buyer of Liverpool futures against sales of wheat in this country, and that there is a big short interest in the Liverpool market. London shorts were credited with covering at Liverpool also helping along the advance.

Cash corn was firm and prices were about ¼@½c higher early, but closed steady. The market was unsettled and there was considerable difficulty in regard to the grades. As a rule the inspection department was said to have been more lenient in regard to the grading in regard to damaged corn. It doubtless will be some time before the trade settles down to the new basis and there was considerable talk of trading mainly by sample, the corn being sold more according to the quality than by the grades. In many instances corn of general good quality graded low enough to indicate a poor quality.

Black rust was reported yesterday from Wilmot, S. D., and considerable red rust was reported around Hankinson, N. D., and atIsseton, S. D. Generally weather conditions were unfavorable for the development of rust, as it cleared off cool and fine in the northwest after the recent rains. The fact that the ground is thoroughly soaked in the northwest, however, makes the trade nervous in regard to conditions.

Local cash houses reported big purchases of new wheat from the country. The southwest reports also were to the effect that the sales were large and Galveston reported enormous purchases of wheat. The buying demand for wheat in the pit was large enough to absorb the hedging sales, however, and shorts bought freely, so that the upturn in prices was checked only for a short time.

It is expected the spring wheat markets will show relatively more strength in the next few weeks than the winter wheat markets, as the spring wheat crop is not yet made, while the winter wheat crop is known to be of enormous proportions. It will be some time before new wheat will be available in the northwest, and country stocks are extremely light.

Clement-Curtis estimate a winter wheat crop of 646,000,000 bu and 272,000,000 bu spring wheat, or a total of 918,000,000 bu, against 730,000,000 bu last year. Farm reserves of old wheat were estimated at 26,800,000 bu, against 35,515,000 bu last year. Their corn reports indicate a crop of 1,180,000,000 bu and the corn estimate is for 2,851,000,000.

Minneapolis wired that five cars of new wheat had been received there so far. It is expected there will be a liberal movement of winter wheat up the northwest. It is said the northwest mills can grind about 10 per cent soft winter wheat and 30 per cent hard winter wheat with the spring wheat.

An amendment to the rules has been posted for ballot providing for changes in the rule regarding bills of lading, it being desired to give the buyers more security and make the recent amendment making grain in cariots deliverable the last three days of the delivery months more effective.

Provisions bulls are predicting 18c for ribs this fall owing to the good demand for ribs from the south and because of the light stocks. Extra short ribs at Omaha were said to be selling now at 12¼c at Omaha and that there would be small quantities of meats shipped into this market.

It was regarded as significant in respect to the Broomhall reports of foreign political complications that the continental markets did not show any excitement. Paris was ¼@¾c lower and Budapest ⅝c higher. Berlin was ⅝c lower.

A Buenos Aires cable said that the corn market was strong as the result of the urgent demand for nearby shipment. New York wired that offerings of Plata corn had been light the last few days.

Kansas City cash wheat was 1@2c up, corn ¼c off, and oats unchanged. St. Louis called corn ½@1½c higher. Peoria corn was ½c up and oats were unchanged to ½c up.

Oats were in good demand and there were liberal sales. Hedging sales of oats were quite heavy. Shipping sales here were 200,000 bu corn and 235,000 bu oats.

Advices in regard to the Hungarian crop said the recent heavy rains had influenced the spread of rust and that the crop was deteriorating.

Estimated receipts for today: Wheat, 129 cars; corn, 177 cars; oats, 160 cars; rye, 1 car; barley, 12 cars; hogs, 13,000 head.

Charters were made for 200,000 bu wheat to Buffalo and 180,000 bu corn to load next week for Buffalo, both at ¾c.

Deliveries on July contracts at Winnipeg yesterday were 1,070,000 bu wheat and 34,000 bu oats.

Minneapolis wired that Logan-Bryan were buyers of December wheat there against sales in Chicago.

Argentine shipments for the week were estimated at 600,000 bu wheat and 3,385,000 bu corn.

Slaughter had an Odessa cable saying there had been some damage from continuous rain.

There were quite a number of reports from Nebraska claiming rust damage to oats.

Maj. C. Holroyd made application for membership on the board of trade.

Deliveries on July contracts were 10,000 bu new and 50,000 bu old style corn.

Minneapolis stocks decreased 1,000,000 bu for five days.

The Tribune Investors' Guide

Answers to inquiries are based upon information which THE TRIBUNE believes reliable, fair, and unprejudiced, but beyond the exercise of care in securing such information THE TRIBUNE assumes no responsibility.

Inquiries must bear the signature and address of writer in order to receive attention. Answers thought to be of public interest will be published. If an answer is not of general interest it will be mailed provided stamp is inclosed for that purpose.

United Light and Railways.

R. L.—The United Light and Railway company was incorporated in 1910 under the laws of Maine to acquire and control public utility properties. Seventeen companies are now under the management of the holding company. The properties are located in Michigan, Indiana, Iowa, and Illinois. The United Light and Railway company has outstanding $5,721,000 of its own obligations in the form of first and refunding 5 per cent mortgage bonds which are a direct lien on all of the propertly formerly owned by the Laporte, Fort Dodge, Cedar Rapids, and Ottumwa companies, and a second lien on the remainder of the properties. Following these bonds is an outstanding issue of $700,000 notes bearing 6 per cent and maturing part in 1915 and part in 1916. The stock capitalization is an outstanding issue of $7,707,000 first preferred, $2,120,200 second preferred, and $6,929,000 common. Earnings for the year ending March 31, 1914, show a surplus of $458,989 over interest and dividend charges. First preferred pays 6 per cent a year, second preferred 3 per cent, and common has received 1 per cent a quarter since Jan. 1, 1913, with an extra dividend of 1 per cent paid in common stock in April, 1914.

Michigan Railways.

L. K.—The issue of Michigan Railways company first lien 6 per cent five year notes recently brought out is secured by deposit of $6,250,000 first mortgage bonds on the railway property by pledge of the stock of the Springville Land company and by guaranty of the Commonwealth Power Railway and Light company. The net earnings of the Michigan Railways company for twelve months ended April 30, 1914, were $449,903, being ample to cover the interest on the first mortgage bonds, and in turn being about one and one-half times the amount of interest requirements on the notes. The Commonwealth system has earned $2,203,349 over its own interest requirements for the fiscal year ended April 30, 1914, and its guaranty of the notes is further insured by pledge of stock collateral having a market value of over $4,000,000.

Not Savings Investments.

J. F. C., Chicago.—The American Standard Motion Picture corporation secured a charter in Maine in 1913 with an authorized capital of $1,000,000 of 7 per cent cumulative preferred and $1,000,000 common stock. The company was organized for the purpose of manufacturing and exhibiting motion pictures, and the formation of a motion picture exchange, and is still in its formative stage. This stock is a business venture rather than a savings investment.

S. B., Chicago.—The Dutch Guiana Culture company has not reached the dividend stage. It has just begun to tap rubber trees, which have been growing three years. Stock of the company is not a savings investment.

J. S. S., La Salle, Ill.—The Cluley Multipher company of 846 South Canal street, Chicago, a Delaware corporation, capitalized at $3,000,000, par value $10 per share, is at present perfecting and getting ready to place on the market an adding, subtracting, and multiplying device. An investment at this time in its stock can be considered only in the light of a business venture.

E. P. P., Genoa, Neb.—Advertising matter of the Atascadero colony seems to indicate land speculation rather than savings investment. Letters sent to the company asking further information have brought no response.

Rate War Between Cemeteries.

G. G.—Dr. E. S. Miller, secretary of the Mount Glenwood cemetery, says price cutting by two rival cemeteries has reduced profits to a low scale. He says the association is solvent and by strict economy pays running expenses. He hopes for dividends but admits they are not in sight.

Building and loan associations depend entirely on the character of the men managing them. This department cannot make a selection for you.

Undertaking Too Much.

J. C. A.—Building and loan associations depend entirely on the character and ability of the men managing them. This department cannot make a selection for you. However, the financial proposition you have, looks like an impossibility. Apparently you are to receive about 10 per cent interest on your savings. Any mutual concern which undertakes to pay that rate will break soon.

PROBATE COURT RECORD.

Wills.

Thomas C. Matlack, amount $4,000; Nellie L. Matlack, 1915 Jackson boulevard, widow, executrix and sole beneficiary.

James Dolan, amount $400; Margaret Dolan, 330 North Fortieth avenue, sister, executrix and sole beneficiary.

Administrations.

Estate of Antonie Cerny, amount $1,700; Mary Cerny, 2025 Alport street, daughter, administratrix, et al., heirs.

Petitions in Bankruptcy.

Samuel Oulberg, Chicago, solicitor; liabilities, $964; assets, $310.

Paul Moser, 4808 Prairie avenue, merchant; liabilities, $2,808; assets, $416.

Petition of Clyde I. Backus et al. to have the Feval Enamel Insulated Wire company, Chicago, adjudged a bankrupt.

Francis Laramie, Chicago, solicitor; liabilities, $1,839; assets, $300.

TERMS OF SUBSCRIPTION OF THE TRIBUNE.

ORDERS FOR MAIL SUBSCRIPTIONS MUST BE ACCOMPANIED BY REMITTANCE TO COVER.

Postage paid in the United States [outside of Chicago and suburbs], Canada, and Mexico:

Daily, without Sunday, one year	$4.00
Daily, without Sunday, six months	2.00
Daily, without Sunday, three months	1.25
Daily, without Sunday, two months	1.00
Daily, without Sunday, one month	.50
Daily, with Sunday, one year	6.50
Daily, with Sunday, six months	3.25
Daily, with Sunday, three months	2.00
Daily, with Sunday, one month	.75
Sunday issue, one year	2.50
Sunday issue, one month	.25

Canadian subscribers ordering the Sunday edition without the daily are charged 20 cents a month extra for postage.

Give postoffice address in full, including county and state.

Remit by express money order, draft, or in registered letter at our risk, to The Tribune company, publisher.

CITY RATES.

Daily [six days] per month	$ .30
Daily and Sunday, per month	.35
Sunday only, per month	.25

NEW YORK—1216 CROISIC BUILDING, 220 FIFTH AVENUE.
WASHINGTON—40 WYATT BUILDING.
CHICAGO—TRIBUNE BUILDING.
SAN FRANCISCO—MARKET STREET.
LONDON—3 REGENT STREET, S. W.
PARIS—12 BOULEVARD DES CAPUCINES.
BERLIN—FRIEDRICHSTRASSE 59-60.

6% On Your Money Without A Risk

NOTHING SAFER!

No safer investment exists than these—absolute non-fluctuating—

FIRST MORTGAGE GOLD BONDS

secured by first mortgages covering conservative, well considered loans on high class, new apartment buildings that are steadily increasing in value. All title guaranteed and all bonds certified by Trust Company. Other denominations $300—$500—$1,000. If you have $100 or more to invest, don't fail to send for our circulars explaining this plan whereby you can participate in all the advantages of large investments.

FIRST GOLD MORTGAGES

These pay 5½ and 6% and are in great demand by those having larger sums to invest where safety is assured and the income large. Guaranties policy with every mortgage. Send for free booklet.

COCHRAN & McCLUER
40 N. Dearborn Street Chicago, Ill.

KNICKERBOCKER ICE COMPANY First Mortgage 5% Gold Bonds due July 1, 1941.

Central Trust Company of New York, Trustee, gives notice that in accordance with Article 7 of a certain indenture made by the above Company, dated July 1, 1911, it will receive sealed proposals for the sale to it of the above described bonds at a rate not to exceed One Hundred and Five Per Centum (105%) and accrued interest, the total offer not to consume more than the amount of Fifty-six thousand six hundred seventy-nine and 35-100 ($56,679.35).

The sealed proposals will be opened at the office of the Central Trust Company of New York, New York City, at 12 o'clock, noon, on July 23, 1914.

CENTRAL TRUST COMPANY OF NEW YORK, Trustee.
By GEO. W. DAVISON, Vice President.

H. M. BYLLESBY & COMPANY
ENGINEERS

NEW YORK, Trinity Building | CHICAGO, Continental & Commercial Bank Building | TACOMA, Washington

CROPS OF FOREIGN COUNTRIES.

Estimates of Production Received from International Institute of Agriculture at Rome.

Washington, D. C., July 2.—Estimates of crop production in foreign countries, received by cable today from the International Institute of Agriculture at Rome by the department of agriculture, showed:

Hungary—Wheat, 133,504,000 bushels, 18 per cent less than last year; rye, 50,886,000 bushels, 2.4 per cent less.

Spain—Wheat, 120,314,000 bushels, 7 per cent more than last year; rye, 29,012,000 bushels, 3.9 per cent more; barley, 73,698,000 bushels, or 7.2 per cent more; oats, 30,572,000 bushels, 2.7 per cent more.

Australia—Wheat, 103,874,000 bushels, 12.9 per cent more than last year.

6% on Your July Funds

If you have $500, $1,000 or any larger sum available, and want 6% with assured safety, investigate thoroughly the merits of the first mortgage 6% serial bonds we own and offer.

They are secured by large department stores, office, commercial and apartment buildings in Chicago, Pittsburgh, Minneapolis and other large cities.

No investor has ever suffered loss of principal or interest on any security purchased of us since this house was founded, 32 years ago.

Call or write for Circular No. X-882.

S. W. STRAUS & CO.
MORTGAGE BOND BANKERS
STRAUS BUILDING | CHICAGO | ONE WALL STREET | NEW YORK
Telephone Main 2724

Established 1894

Finley Barrell & Co.
203 S. La Salle St.
Bankers & Brokers

MEMBERS
New York Stock Exchange
New York Cotton Exchange
New York Coffee Exchange
New York Produce Exchange
Chicago Stock Exchange
Chicago Board of Trade
St. Louis Merchants' Exchange
Kansas City Board of Trade
Minneapolis Chamber of Commerce
Duluth Board of Trade
Winnipeg Grain Exchange

New York 74 Broadway

Have sales contract for $200,000 with responsible parties. Payments cover period of years, drawing 6% interest. Hold as security the property sold, which is worth considerably over $300,000. Will sell contract at liberal discount, or may take real or personal property in part payment. Principals only. Address: 00 361, Tribune.

U. S. ENGINEER OFFICE, CHICAGO, Ill., June 6, 1914. Sealed proposals for repairing, with timber, superstructure of the breakwater at Calumet Harbor, Ill., will be received at this office until 10 A. M., July 14, 1914, and then publicly opened. Information on application.
W. V. JUDSON, Lieut. Col., Engineers.

U. S. ENGINEER OFFICE, CHICAGO, ILL., July 2, 1914. Sealed proposals for constructing timber breakwater at Chicago Harbor, Ill., will be received at this office until 10 A. M., July 28, 1914, and then publicly opened. Information on application.
W. V. JUDSON, Lt. Col., Engrs.

OFFICIAL WEATHER FORECAST.

OFFICE OF CHIEF OF WEATHER BUREAU, Washington, D. C., July 2.—Forecast for Friday and Saturday:

Illinois, Indiana, Upper and Lower Michigan—Fair and warmer Friday. Saturday probably fair.

Ohio—Generally fair, with rising temperature, Friday and Saturday.

Missouri, North and South Dakota, Nebraska, Kansas, Iowa, Minnesota, and Wisconsin—Generally fair Friday and Saturday.

Place of observation July 2, 1914, 7:00 p. m. Central time.	Temp., 7 p. m.	Highest today	Lowest last night	State of weather	Direction of wind	Velocity of wind	Precipitation 24 hours
Eastern states—							
Albany	86	72	60	Fair	N.W.	4	.46
Atlanta	80	92	74	Cloudy	W.	8	.08
Boston	74	80	54	Cloudy	N.	14	1.00
Buffalo	64	68	60	Cloudy	N.W.	6	.02
Charleston	78	94	76	Clear	S.	12	.16
New York	76	80	60	Fair	N. W.	12	1.56
Parkersburg	76	82	64	Clear	N.	4	....
Philadelphia	74	84	64	Clear	N.	10	1.58
Pittsburgh	72	78	62	Clear	N.W.	10	Tr.
Raleigh	68	86	68	Rain	W.	14	2.58
Washington	78	84	66	Clear	....	....	.06
Gulf states—							
Abilene	86	90	74	Cloudy	S.	10	....
Amarillo	70	72	60	Cloudy	S.	6	.56
El Paso	66	82	64	Cloudy	N.W.	22	.38
Galveston	84	86	80	Clear	S.	10	....
Jacksonville	84	96	76	Fair	S.E.	12	....
Miami	78	86	74	Cloudy	S.W.	4	.64
Mobile	84	92	78	Cloudy	S.W.	8	Tr.
Montgomery	82	94	74	Cloudy	W.	4	....
New Orleans	84	90	78	Cloudy	S.	6	1.28
San Antonio	92	96	76	Fair	S.E.	16	....
Shreveport	88	98	78	Cloudy	N.W.	8	.18
Tampa	80	88	76	Cloudy	S.W.	8	....
Vicksburg	80	94	76	Cloudy	S.W.	6	.01
East central states—							
Alpena	66	72	52	Clear	N.	6	....
Cairo	86	90	70	Clear	N.W.	8	.02
Chicago	66	78	64	Clear	N.E.	8	....
Cincinnati	82	86	64	Clear	N.E.	8	....
Cleveland	64	70	62	Clear	N.E.	18	....
Detroit	68	74	58	Clear	N.	10	.02
Evansville	84	88	70	Clear	N.E.	4	....
Fort Wayne	72	78	64	Clear	N.W.	4	....
Grand Rapids	72	76	56	Clear	S.	10	....
Indianapolis	78	82	62	Clear	N.	4	....
Mackinac Isl'd	60	66	50	Clear	S.W.	4	....
Madison	74	78	60	Clear	S.	6	....
Memphis	80	82	70	Fair	N.	6	.30
Milwaukee	66	72	60	Clear	N.E.	6	.02
Nashville	82	86	70	Clear	S.E.	4	.10
Peoria	80	86	68	Clear	N.E.	4	....
Ste. Marie	60	66	46	Clear	N.	4	....
Springfield, Ill.	82	86	64	Clear	N.	4	....
West-Central states—							
Bismarck	80	86	58	Cloudy	S.E.	4	....
Charles City	80	82	54	Clear	S.E

SITUATIONS WANTED—MALE.

Salesmen, Solicitors, Etc.

SITUATION WANTED—YOUNG MAN, 30 YRS. old, college graduate, steady, no bad habits, desires salesman's position with reliable mercantile or advertising concern; position must be of nature to insure good future; start at a nominal salary, to increase with ability; good references; some selling experience; full information desired. Address B 94, Tribune.

SITUATION WANTED—A SPECIALTY SALESman, now employed in a very limited field and averaging $30 per week net, knows he can earn double under favorable conditions; actual net earnings and complete record will be shown to reliable firm needing the services of an able, clean cut man of highest personal standing. Address A 486, Tribune.

ATTENTION.

Young man, 25, truly experienced in imported delicatessen, good sales ability, wishes position with reliable firm, town or country; speaks English, German, French. Address B 187, Tribune.

SITUATION WANTED—YOUNG MAN, BEST OF selling experience, would like to connect permanently with a reliable concern; best of references. Address B 493, Tribune.

SITUATION WANTED—BY YOUNG MAN, 22; chance to become a salesman; opportunity more important than salary. Address A 519, Tribune.

Boys.

SITUATION WANTED—LARGE, STRONG BOY of 17, willing and quick to learn; prefer position with opportunity. Phone 8880 Midway.

Professions and Trades.

SITUATION WANTED—AS FOREMAN BY A good executive where results are wanted; am married, 30 years of age; I have handled machine shops, tools, automatic machine designs successfully; I am a first class mechanic; also good on experimental work; best of references. Address B 622, Tribune.

SHOW CARD WRITER,

Shop and store experience; colored man; good artist with advertising ability would like to connect with good store or assist window trimmer; moderate salary. Address B 88, Tribune.

Registered Patent Attorney

DESIRES POSITION
with manufacturing company or with law firm. Address B 98, Tribune.

SITUATION WANTED—INVENTOR, PRACTICAL mechanic; 12 years' experience; expert at simplifying mechanical devices, and mfg. methods; salary in proportion to success; willing to demonstrate ability free. Address B 845, Tribune.

SITUATION WANTED—BY 1ST CLASS SWEDish-American painter; large experience in handling help; steady work with hotel, office bldg., department store, or real estate Co. Address B 147, Tribune.

SITUATION WANTED—ENGINEER (B. A. SC.); would like to engage as junior draftsman or tracer in structural or bridge dfrm; knows Cambria; French and Eng. spk.; small salary to start. Address A 282, Tribune.

SITUATION WANTED—LINOTYPE MACHINIST, with 5 years' factory experience on all models, wishes position in open shop in or about Chicago; moderate salary. SPELLING, 102 N. Ashland-blvd.

DRAFTSMAN

By competent mechanical detailer and designer. Phone Graceland 9732 or address B 109, Tribune.

SITUATION WANTED—AUTOMOBILE ENGIneer; 10 years' experience; motor specialist; can design cycle car or small, low priced automobile. Address B 115, Tribune.

SITUATION WANTED—CIVIL ENGINEER, 28, Australian university graduate; 6 years' exper. railways; engineer or structural draftsman. Address A 276, Tribune.

SITUATION WANTED—GRAD. MECH. ENGINeer, 12 years' checking, designing, shop experience. Structural; tools, general machinery. Address L 26, Tribune.

SITUATION WANTED—DRAFTSMAN, 12 YRS.' experience, electrical, mechanical, structural, reinforced concrete, handling and conveying mach. Address L 254, Tribune.

SITUATION WANTED—ELECTRICIAN; EXP. wireman; repairs; $5; sober, steady; hustler; nonunion; time jobs or contract work. Address B 96, Tribune.

SITUATION WANTED—ENGINEER, EXPERIenced on electricity, ice making, and institution work; best ref.; will go anywhere to produce results; city or country. Address B 132, Tribune.

SITUATION WANTED—ENGLISHMAN, AGE 26; has had exp. in gas engine work; sober and trustworthy; good ref. C. HOWELL, 723 E. 50th. Drexel 4213.

SITUATION WANTED—AUTOMOBILE AND MOTOR TRUCK DESIGNER; GAS ENGINE EXPERT; IS OPEN TO ENGAGEMENT. ADDRESS B 91, TRIBUNE.

SITUATION WANTED—BY LICENSED ENGINeer; 10 yrs. exper. steam and electric mfg. plants; good repairer; reliable; strictly temperate; married. Address A 224, Tribune.

SITUATION WANTED — MECHAN. DRAFTSman, designer, desires connection with dfrm; steady position; or home work. Address B 507, Tribune.

SITUATION WANTED—SATURDAY AFTERnoons and evenings, as window trimmer; dress goods' exp. Stanton st. experience; employed. Address B 77, Tribune.

SITUATION WANTED—A WELL EXPERIenced stationary fireman or family; all round boiler room man. Phone Auto 72178. F. C. BAKER, 3332 S. State-st.

SITUATION WANTED—PRINTER; TEMPERate; careful driver; 8 years' exp. on high class cars; can take charge of any department; single; 4 years in last place with private family; 1st class car and steady position preferred. Address ANDERSON, 1157 Hollywood-av.

SITUATION WANTED—1ST CLASS CHAUFfeur; careful driver; 7 years' exp.; good mechanic; experienced on Locomobile, Pierce Arrow, and other cars; will keep car in fine condition; also lawn if nec.; open for position now; 1st class car; first class salary pref.; please ans. Address B 455, Tribune.

SITUATION WANTED—1ST CLASS CHAUFfeur; careful driver; 8 years' exp. on high class cars; can take charge of any department; single; 4 years in last place with private family; 1st class car and steady position preferred. Address ANDERSON, 1157 Hollywood-av.

SITUATION WANTED—1ST CLASS CHAUFfeur; careful driver; 7 years' exp.; good mechanic; experienced on Locomobile, Pierce Arrow, and other cars; will keep car in fine condition; also lawn if nec.; open for position now; 1st class car; first class salary pref.; please ans. Address B 455, Tribune.

SITUATION WANTED—AS CHAUFFEUR; BY young man, Swedish, 26 years old; willing to work around house when not on the road; references and experience; right man for a good family. Address A 810, Tribune.

COLORED CHAUFFEUR,

willing worker, with good city refs., seeks position. Phone Douglas 5560; Automatic 73123.

SITUATION WANTED—BY YOUNG SWEDISH man as chauffeur; two years' experience; good mechanic, careful driver; city or country. Address A 353, Tribune.

SITUATION WANTED—CHAUFFEUR; GOOD mechanic and careful; keeps car in first class condition; prefers country position; A1 references. Address B 156, Tribune.

SITUATION WANTED—CHAUFFEUR; 8 YRS.' experience; A1 mechanic; sober; single; age 26; careful driver; best city refs. Address A 58, Tribune. Phone Calumet 3669.

SITUATION WANTED—CHAUFFEUR, EXP.; good refs.; at present employed; married; no children wife willing assist in house. Address A 441, Tribune.

SITUATION WANTED—CHAUFFEUR, EXPERIenced; good refs.; at present employed; married; no children wife willing assist in house. Address X A 441, Tribune.

SITUATION WANTED—CHAUFFEUR, INTELligent, absolutely reliable German; served army; 3 years' exp. Buren-st. Phone Seeley 3826.

SITUATION WANTED—CLEAN CUT CHAUFFEUR and mechanic; 3 yrs.' exp.; careful driver; sober, reliable; good refs.; city or country. Address A 269, Tribune.

SITUATION WANTED—CHAUFFEUR; AGE 22, 1½ yrs. exp.; good mechanic; can make all repairs; drive any car; city or country; very best of refs. Address L N 144, Tribune.

SITUATION WANTED—CHAUFFEUR; MARried, 9 yrs.' best exp. on high grade cars and demonstrating; first class driver and mechanic; refs. Lake Park-av. Phone Hyde Park 2078.

SITUATION WANTED—CHAUFFEUR AND MEchanic of experience; single; good habits; reliable, employed at present; refs. Phone Calumet 2212. HAMILTON.

SITUATION WANTED—WITH PRIVATE FAMily; experienced chauffeur with first class references; position for 7 years. Address RICHARD BRAMHAN, 3241 State-st.

SITUATION WANTED—CHAUFFEUR; 1ST class mechanic; sober, young, single; can do housework; would be willing to do; doing night work now. Address B 517, Tribune.

SITUATION WANTED — CHAUFFEUR, MEchanic and all around man, wants to change from present position; strictly sober; first class refs. Address A 258, Tribune.

SITUATION WANTED—ENGLISHMAN, AGE 23; has good mechanical knowledge; strictly sober and trustworthy. Good ref. C. HOWELL, 723 E. 50th. Drexel 4213.

SITUATION WANTED—AS CHAUFFEUR; BY a young Swedish man; best of reference; city or suburb. PETERSON, 1588 N. State-st. Phone Ravenswood 4886.

SITUATION WANTED—CHAUFFEUR, PRIV.; 5½ years' exp. on Packard, Locomobile, Pierce-Arrow, and steam; drive any car, do repairing; refs. STANLEY, Tel. Yards 2846.

SITUATION WANTED—COMPETENT CHAUFfeur; expert city and country driver; best private ref.; accept temporary position. Address B 540, Tribune.

SITUATION WANTED—COLORED CHAUFfeur; 6 years exp.; good mechanic and driver; 3 years last place, on Peerless car; reliable, all around man. Phone Calumet 3776, Tribune; can also lawn if nec.; open for position now; 1st class car; first class salary pref.; please ans. Address B 455, Tribune.

SITUATION WANTED—1ST CLASS CHAUFfeur; careful driver; 7 years' exp.; good mechanic; experienced on Locomobile, Pierce A., and other cars; will keep car in fine condition; also lawn if nec.; open for position now; 1st class car; first class salary pref.; please ans. Address B 455, Tribune.

SITUATION WANTED—AS CHAUFFEUR; BY young man, Swedish, 26 years old; willing to work around house when not on the road; references and experience; right man for a good family. Address A 810, Tribune.

COLORED CHAUFFEUR,

willing worker, with good city refs., seeks position. Phone Douglas 5560; Automatic 73123.

SITUATION WANTED—BY YOUNG SWEDISH man as chauffeur; two years' experience; good mechanic, careful driver; city or country. Address A 353, Tribune.

SITUATION WANTED—CHAUFFEUR; GOOD mechanic and careful; keeps car in first class condition; prefers country position; A1 references. Address B 156, Tribune.

SITUATION WANTED—CHAUFFEUR; 8 YRS.' experience; A1 mechanic; sober; single; age 26; careful driver; best city refs. Address A 58, Tribune. Phone Calumet 3669.

SITUATION WANTED—CHAUFFEUR, EXP.; good refs.; at present employed; married; no children wife willing assist in house. Address X A 441, Tribune.

SITUATION WANTED—CHAUFFEUR, INTELligent, absolutely reliable German; served army; 3 years' exp. Buren-st. Phone Seeley 3826.

SITUATION WANTED—CLEAN CUT CHAUFFEUR and mechanic; 3 yrs.' exp.; careful driver; sober, reliable; good refs.; city or country. Address A 269, Tribune.

SITUATION WANTED—CHAUFFEUR; AGE 22, 1½ yrs. exp.; good mechanic; can make all repairs; drive any car; city or country; very best of refs. Address L N 144, Tribune.

SITUATION WANTED—CHAUFFEUR; MARried, 9 yrs.' best exp. on high grade cars and demonstrating; first class driver and mechanic; refs. Lake Park-av. Phone Hyde Park 2078.

SITUATION WANTED—CHAUFFEUR AND MEchanic of experience; single; good habits; reliable, employed at present; refs. Phone Calumet 2212. HAMILTON.

SITUATION WANTED—WITH PRIVATE FAMily; experienced chauffeur with first class references; position for 7 years. Address RICHARD BRAMHAN, 3241 State-st.

SITUATION WANTED—CHAUFFEUR; 1ST class mechanic; sober, young, single; can do housework; would be willing to do; doing night work now. Address B 517, Tribune.

SITUATION WANTED — CHAUFFEUR, MEchanic and all around man, wants to change from present position; strictly sober; first class refs. Address A 258, Tribune.

SITUATION WANTED—ENGLISHMAN, AGE 23; has good mechanical knowledge; strictly sober and trustworthy. Good ref. C. HOWELL, 723 E. 50th. Drexel 4213.

SITUATION WANTED—AS CHAUFFEUR; BY a young Swedish man; best of reference; city or suburb. PETERSON, 1588 N. State-st. Phone Ravenswood 4886.

SITUATION WANTED—CHAUFFEUR, PRIV.; 5½ years' exp. on Packard, Locomobile, Pierce-Arrow, and steam; drive any car, do repairing; refs. STANLEY, Tel. Yards 2846.

SITUATION WANTED—COMPETENT CHAUFfeur; expert city and country driver; best private ref.; accept temporary position. Address B 540, Tribune.

SITUATION WANTED—COLORED CHAUFfeur; 6 years exp.; good mechanic and driver; 3 years last place, on Peerless car; reliable, all around man. Phone Calumet 3776, Tribune; can also lawn if nec.; open for position now; 1st class car; first class salary pref.; please ans. Address B 455, Tribune.

SITUATION WANTED—CHAUFFEUR, WITH private family, city or country. Good, reliable man who has had 4 years' experience on high grade American cars. Address L 197, Tribune.

SITUATION WANTED—CHAUFFEUR-EXPER. mechanic, careful driver; married; strictly temperate. Call 8750 Cottage Grove. Ph. Dearborn 2150.

SITUATION WANTED — COLORED, EXPER. chauffeur and houseman; do own repairs; understand heating plants; best refs. Address L 55, Tribune.

SITUATION WANTED—A1 CHAUFFEUR, 3 YR. exp.; 25 yrs. old; as gardener, private family or truck; furnish ref. Address B 537, Tribune.

SITUATION WANTED—BY SWEDISH MAN, age 23, as 2d chauffeur, or helper around autos; has license. Address W 109, Tribune.

SITUATION WANTED—CHAUFFEUR, COLored; 7 years' experience. Address E C 242, Tribune.

SITUATION WANTED — CHAUFFEUR; AGE 23; 7 yrs.' exp. shop work; priv. or light del.; S. or W. Side. ED SOLBRIG, 2438 W. 47th-st.

SITUATION WANTED — COL. CHAUFFEUR and mechanic; 2 yrs. in one family; any car; ref. Doug. 7236.

SITUATION WANTED—EXPERT CHAUFFEUR; colored; wife cook and housework; repair man. Phone Kenwood 3676. BRADLEY.

SITUATIONS WANTED CHAUFFEUR.

truck or private family; wife as maid; man will work separate; licensed. Address L 215, Tribune.

SITUATION WANTED—CHAUFFEUR; SINGLE; careful, willing, city ref. 1211 E. 47th-st. Phone Oakland 2202.

SITUATION WANTED—CHAUFFEUR; SWEDish; 25 yrs. of age; good mechanic, careful driver; city ref. Address A 802, Tribune.

SITUATION WANTED — CHAUFFEUR; 3 YRS.' driving exp.; A1 refs. Ph. Sup. 5684. George.

SITUATION WANTED — CHAUFFEUR AND mechanic; col.; A1 refs. Phone Yards 6563.

Janitors and Porters.

SITUATION WANTED—JANITOR; MARRIED; flat bldg.; 4 years' exp.; steam, plumb., elec., and all kinds repairing with tools. Address B 103, Tribune.

SITUATION WANTED—JANITOR FLAT BLDG.; first class, with 7 yrs.' exp.; refs. Address L 317, Tribune.

SITUATION WANTED—JANITOR OF APARTment bldg.; handy in all repairs; sober and reliable; references. Address L 240, Tribune.

SITUATION WANTED—BY YOUNG JANITOR; white, married, no children; exper. B 506, Tribune.

SITUATION WANTED — AS JANITOR, PAINter, all around man; col.; ref. Kenwood 3413.

SITUATION WANTED—AS JANITOR; EXP. col. man. A. RUSSELL, 3208 S. Wabash.

SITUATION WANTED—PORTER, BARTENDer's helper or janitor exp. COOK, 2624 Wabash.

SITUATION WANTED—GOOD PORTER, TENDbar; married. ENGEL, Phone Lincoln 4821.

SITUATION WANTED—GERMAN, 29, EXP. janitor helper or on farm. Address L 94, Tribune.

SITUATION WANTED—AS JANITOR; EXPERIitor, porter, or anything. Address B 180, Tribune.

Stenographers. Typists, Etc.

SITUATION WANTED—YOUNG MAN STENOGraphер with knowledge of bookkeeping, high and law school education, desires position wherein practical end of some recognized business can be learned. Address B 497, Tribune.

SITUATION WANTED—THOROUGHLY EXperienced, efficient stenographer, 24 years, seeks permanent position; secretarial or routine duties; clean cut worker. Address B 438, Tribune.

SITUATION WANTED—EFFICIENT STENOG.; exp. in sales work; high school education. Address B 127, Tribune.

SITUATION WANTED—YOUNG MAN STENOG. with large concern where ability is appreciated; have had 2¼ yrs.' exp. Address A 524, Tribune.

SITUATION WANTED—UNIVERSITY GRADuate; worthy of confidence; 4 yrs.' law, real estate, etc., exp.; best ref. Address L 560, Tribune.

SITUATION WANTED—STENOGRAPHER, AGE 20; 7 yrs. exp.; will handle 75% correspondence without dictation. Address B 350, Tribune.

SITUATION WANTED — FIRST CLASS EXP. man, age 22; excellent correspondent. Address W 294, Tribune.

SITUATION WANTED—STENOGRAPHER AND bookkeeper; young man; 7 mos.' experience; high school edu. Address A 521, Tribune.

SITUATION WANTED—YOUNG MAN; THREE years exp.; $15. Address B 547, Tribune.

Miscellaneous.

SITUATION WANTED — MARRIED COUPLE; chauffeur and cook; colored; ref. Cal. 3909. 2007 Wabash-av., 3d.

SITUATION WANTED—BY SENIOR COLLEGE man, anything on the square. Address A 536, Tribune.

SITUATION WANTED—ENERGETIC YOUNG German. E. BOTTZMANN, 707 N. Dearborn-st., Tel. Superior 7988.

SITUATION WANTED—EDUCATED YOUNG colored man, 22, accept anything; ref. Address L 332, Tribune.

SITUATION WANTED—BY FIRST CLASS BARtender; German; 36 years old; married; wish steady position; best ref. Address B 98, Tribune.

SITUATION WANTED — BY BRIGHT, ENERgetic young man; 5 years' selling experience; good education. Address A 574, Tribune.

SITUATION WANTED—BY YOUNG MAN, 25 yrs. old, German, to work in garage or anything. Tel. So. Chicago 4784.

SITUATION WANTED—MEDICAL STUDENT; good character and trustworthy; hotel, club, or private family; ref. Address L 208, Tribune.

SITUATION WANTED—COLLEGE STUDENT wishes work for summer. Address H J 261, Tribune.

SITUATION WANTED—HANDY WITH TOOLS, painting, paperhanging. Address B 562, Tribune.

SITUATION WANTED—LUNCHMAN AND PORter; 2 yrs.' exp.; refs. 1013 Currier. Mike Cyrzyr.

SITUATION WANTED—RESTAURANT FLOOR walker. Address B 357, Tribune.

SITUATION WANTED—BARTENDER; ALL around man; refs. Ph. Diversey 8076. Harris.

SITUATION WANTED—COL. MAN. HOUSEwork, cook, butler, private family. Doug. 897.

SITUATIONS WANTED—MALE.

House Servants.

SITUATION WANTED—MARRIED COUPLE, speaking French, German, English; man as houseman, butler, drive auto; wife second girl, lady's maid, or take care of children; no objection to travel. Address 4701 W. 20th-st.

SITUATION WANTED — BY JAPANESE, COMpetent cook or butler; many exper.; no laundry; family and entire charge bachelor place; sober; last place good city ref. Address A 416, Tribune.

SITUATION WANTED—HOUSE MAN, BY Japanese young man; handy around house; experience driving car and willing to assist chauffeur; best of refs. Address A 285, Tribune.

SITUATION WANTED—JAPANESE, EXP. cook, position at work mornings and evenings; small wages required; city preferred. Address J F 506, Tribune.

SITUATION WANTED — YOUNG MAN, SMART, sober, reliable, as butler, valet; in priv. fam.; best refs. H. W., 4666 Broadway. Phone Edgewater 1265.

Clubs and Hotels.

SITUATION WANTED—STEWARD SEEKS POsition, town or country club; three years in present situation. Good references. C. TURNER, Elks Club, Beloit, Wis.

Coachmen, Teamsters, Chauffeurs, Etc.

SITUATION WANTED—PRACTICAL CHAUFfeur of 12 years on high grade cars; careful driver, neat, strictly temperate, trusty and reliable mechanic; make own repairs; toured extensively with steady position; know the care of ladies and children; once coachman; A1 city refs. Address B 431, Tribune.

SITUATION WANTED—CHAUFFEUR, SWEDE; very best Chicago ref.; 7 years exp. on high grade cars; also lawn, stable, and garden if desired; can also lawn if nec.; open for position now; 1st class car; first class salary pref.; please ans. Address B 455, Tribune.

SITUATION WANTED—1ST CLASS CHAUFfeur; careful driver; 8 years' exp. on high grade cars; can take charge of any department; single; 4 years in last place with private family; 1st class car and steady position preferred. Address ANDERSON, 1157 Hollywood-av.

SITUATION WANTED—1ST CLASS CHAUFfeur; careful driver; 7 years' exp.; good mechanic; experienced on Locomobile, Pierce A., and other cars; will keep car in fine condition; also lawn if nec.; open for position now; 1st class car; first class salary pref.; please ans. Address B 455, Tribune.

SITUATION WANTED—CHAUFFEUR, WITH private family, city or country. Good, reliable man who has had 4 years' experience on high grade American cars. Address L 197, Tribune.

SITUATION WANTED—CHAUFFEUR-EXPER. mechanic, careful driver; married; strictly temperate. Call 8750 Cottage Grove. Ph. Dearborn 2150.

SITUATION WANTED — COLORED, EXPER. chauffeur and houseman; do own repairs; understand heating plants; best refs. Address L 55, Tribune.

SITUATION WANTED—A1 CHAUFFEUR, 3 YR. exp.; 25 yrs. old; as gardener, private family or truck; furnish ref. Address B 537, Tribune.

SITUATION WANTED—BY SWEDISH MAN, age 23, as 2d chauffeur, or helper around autos; has license. Address W 109, Tribune.

SITUATION WANTED—CHAUFFEUR, COLored; 7 years' experience. Address E C 242, Tribune.

SITUATION WANTED — CHAUFFEUR; AGE 23; 7 yrs.' exp. shop work; priv. or light del.; S. or W. Side. ED SOLBRIG, 2438 W. 47th-st.

SITUATION WANTED — COL. CHAUFFEUR and mechanic; 2 yrs. in one family; any car; ref. Doug. 7236.

SITUATION WANTED—EXPERT CHAUFFEUR; colored; wife cook and housework; repair man. Phone Kenwood 3676. BRADLEY.

SITUATIONS WANTED CHAUFFEUR.

truck or private family; wife as maid; man will work separate; licensed. Address L 215, Tribune.

SITUATION WANTED—CHAUFFEUR; SINGLE; careful, willing, city ref. 1211 E. 47th-st. Phone Oakland 2202.

SITUATION WANTED—CHAUFFEUR; SWEDish; 25 yrs. of age; good mechanic, careful driver; city ref. Address A 802, Tribune.

SITUATION WANTED — CHAUFFEUR; 3 YRS.' driving exp.; A1 refs. Ph. Sup. 5684. George.

SITUATION WANTED — CHAUFFEUR AND mechanic; col.; A1 refs. Phone Yards 6563.

Janitors and Porters.

SITUATION WANTED—JANITOR; MARRIED; flat bldg.; 4 years' exp.; steam, plumb., elec., and all kinds repairing with tools. Address B 103, Tribune.

SITUATION WANTED—JANITOR FLAT BLDG.; first class, with 7 yrs.' exp.; refs. Address L 317, Tribune.

SITUATION WANTED—JANITOR OF APARTment bldg.; handy in all repairs; sober and reliable; references. Address L 240, Tribune.

SITUATION WANTED—BY YOUNG JANITOR; white, married, no children; exper. B 506, Tribune.

SITUATION WANTED — AS JANITOR, PAINter, all around man; col.; ref. Kenwood 3413.

SITUATION WANTED — AS JANITOR; EXP. col. man. A. RUSSELL, 3208 S. Wabash.

SITUATION WANTED—PORTER, BARTENDer's helper or janitor exp. COOK, 2624 Wabash.

SITUATION WANTED—GOOD PORTER, TENDbar; married. ENGEL, Phone Lincoln 4821.

SITUATION WANTED—GERMAN, 29, EXP. janitor helper or on farm. Address L 94, Tribune.

SITUATION WANTED—AS JANITOR; EXPERIitor, porter, or anything. Address B 180, Tribune.

Stenographers. Typists, Etc.

SITUATION WANTED—YOUNG MAN STENOGraphер with knowledge of bookkeeping, high and law school education, desires position wherein practical end of some recognized business can be learned. Address B 497, Tribune.

SITUATION WANTED—THOROUGHLY EXperienced, efficient stenographer, 24 years, seeks permanent position; secretarial or routine duties; clean cut worker. Address B 438, Tribune.

SITUATION WANTED—EFFICIENT STENOG.; exp. in sales work; high school education. Address B 127, Tribune.

SITUATION WANTED—YOUNG MAN STENOG. with large concern where ability is appreciated; have had 2¼ yrs.' exp. Address A 524, Tribune.

SITUATION WANTED—UNIVERSITY GRADuate; worthy of confidence; 4 yrs.' law, real estate, etc., exp.; best ref. Address L 560, Tribune.

SITUATION WANTED—STENOGRAPHER, AGE 20; 7 yrs. exp.; will handle 75% correspondence without dictation. Address B 350, Tribune.

SITUATION WANTED — FIRST CLASS EXP. man, age 22; excellent correspondent. Address W 294, Tribune.

SITUATION WANTED—STENOGRAPHER AND bookkeeper; young man; 7 mos.' experience; high school edu. Address A 521, Tribune.

SITUATION WANTED—YOUNG MAN; THREE years exp.; $15. Address B 547, Tribune.

Miscellaneous.

SITUATION WANTED — MARRIED COUPLE; chauffeur and cook; colored; ref. Cal. 3909. 2007 Wabash-av., 3d.

SITUATION WANTED—BY SENIOR COLLEGE man, anything on the square. Address A 536, Tribune.

SITUATION WANTED—ENERGETIC YOUNG German. E. BOTTZMANN, 707 N. Dearborn-st., Tel. Superior 7988.

SITUATION WANTED—EDUCATED YOUNG colored man, 22, accept anything; ref. Address L 332, Tribune.

SITUATION WANTED—BY FIRST CLASS BARtender; German; 36 years old; married; wish steady position; best ref. Address B 98, Tribune.

SITUATION WANTED — BY BRIGHT, ENERgetic young man; 5 years' selling experience; good education. Address A 574, Tribune.

SITUATION WANTED—BY YOUNG MAN, 25 yrs. old, German, to work in garage or anything. Tel. So. Chicago 4784.

SITUATION WANTED—MEDICAL STUDENT; good character and trustworthy; hotel, club, or private family; ref. Address L 208, Tribune.

SITUATION WANTED—COLLEGE STUDENT wishes work for summer. Address H J 261, Tribune.

SITUATION WANTED—HANDY WITH TOOLS, painting, paperhanging. Address B 562, Tribune.

SITUATION WANTED—LUNCHMAN AND PORter; 2 yrs.' exp.; refs. 1013 Currier. Mike Cyrzyr.

SITUATION WANTED—RESTAURANT FLOOR walker. Address B 357, Tribune.

SITUATION WANTED—BARTENDER; ALL around man; refs. Ph. Diversey 8076. Harris.

SITUATION WANTED—BY A1 BARTENDER; best refs. Address B 118, Tribune.

SITUATIONS WANTED—MALE.

Miscellaneous.

SITUATION WANTED — YOUNG MAN, 21, neat, don't smoke or drink; good reference; embalmer by trade, but will accept office position or anything; moderate salary. Address B 502, Tribune.

SITUATION WANTED — MAN OF 35; THOROughly experienced in wholesale and retail liquor business. PETER NELSON, care National Hotel, 47 Van Buren.

SITUATION WANTED—BARTENDER, GERman, experienced, highly recommended, capable taking charge, wishes steady position. Address B 171, Tribune.

SITUATION WANTED — A MARRIED EXP. man, as collector and solicitor for a wholesale house in the grocery line; best refs. Address L 326, Tribune.

SITUATION WANTED—YOUNG MAN, 26, UNIversity education, ambitious, energetic; wish an opportunity for advancement. M. R., 7124 Stewart-av.

SITUATION WANTED—BY YOUNG, STRONG Swede, newcomer, as fireman or anything; handy around machinery; best ref. from old country. E. BERGLUND, 2419 N. Avers-av.

SITUATION WANTED — EVENING EMPLOYment any kind; neat and active young man; age 18 years; best of ref. J. GELLER, 5010 Princeton-av.

SITUATION WANTED—YOUNG MAN, 24, with conscientious work will be appreciated; 9 years with present house; business discontinued reason for change. Address W 292, Tribune.

SITUATION WANTED — YOUNG MARRIED man, as steward, checker, or storeman; city or country; exp.; ref. Address A 573, Tribune.

Day and Contract Work.

SITUATION WANTED—DECORATOR WILL furnish reasonable estimates for decorating, painting, kalsomining, and refinishing; old floors a specialty. Address B 67, Tribune.

SITUATION WANTED—CAPABLE COL. HSE. cleaner; no jobs too large or too small. B. McKnight, 2973 La Salle-st.

SITUATIONS WANTED—FEMALE.

Bookkeepers and Clerks.

SITUATION WANTED—BOOKKEEPER; EXpert; will fill temporary positions; $25 per week. Phone Edgewater 5818.

SITUATION WANTED—YOUNG GIRL, 16 YRS., for office work; no exp.; sal. $5. Address B 259, Tribune.

SITUATION WANTED—AS ASSIST. BOOKkeeper, excellent in figuring; good penman, some exp.; salary mod. Address L X 393, Tribune.

SITUATION WANTED — YOUNG LADY CASHier, 10c theater; $6. Side bref.; refs. Address B 267, Tribune.

SITUATION WANTED—AS ASST. BKPR.; GOOD penman; accurate at figures; some exp. Address B 466, Tribune.

SITUATION WANTED—COMPETENT SWITCH bd. opr., asst. bkpr., and cashier; 3 yrs.' exp.; good ref. Phone Seeley 1653.

SITUATION WANTED—EXPERT BOOKKEEper. Address A 82, Tribune.

SITUATION WANTED—YOUNG LADY WISHES position as cashier in 5c show. Rav. 5170.

SITUATION WANTED—BY A1 BOOKKEEPER, typist; 8 years' exp. Address N 525, Tribune.

Professions and Trades.

SITUATION WANTED — PHOTOGRAPHER, finishing, reception and retouching. Garfield 7217.

Domestics and Cooks.

SITUATION WANTED — SWEDISH COOK; first class, in private family; where maid is kept; city or country. Phone Superior 6905 or call 1246 N. La Salle.

SITUATION WANTED—BY NEAT COL. COUple; woman first class cook; man housemanl city or suburb. Phone Eng. 1738.

SITUATION WANTED—AS SECOND GIRL OR waitress; private family; experienced; refs. Graceland 310.

SITUATION WANTED—GERMAN GIRL FOR general housework; speaks English; plain cooking. 1719 Foster-av.

SITUATION WANTED — YOUNG WOMAN AS maid or half day work. Ph. Douglas 9314. MRS. FLOOD.

SITUATION WANTED—BUSINESS WOMAN, refined, would assist with housework for room and board. Address D N 1, Tribune.

SITUATION WANTED—NEAT COLORED GIRL; general work, half days; best refs. Phone Drover 8396.

SITUATION WANTED — EMPLOYED GIRL will assist with housework for room. Address B 457, Tribune.

SITUATION WANTED—GERMAN COOK, FIRST class, in private family where kitchen maid is kept; city or suburbs. Address SUBSTITUTE, 2009 Ogden-av.

SITUATION WANTED—COOK; MAN EXPERIenced, neat, pastry; wife helper, $60 month; hotel club, institution. Cook, 2055 Lincoln-st.

SITUATION WANTED—AS LAUNDRESS; 6 days, wages $65 and kitchen helper or waitress; $35 to summer resort. Refs. Address B 480, Tribune.

SITUATION WANTED—EXPERT CATERER; broad training, manp., any summer prop. Address A 91, Tribune.

SITUATION WANTED — JAPANESE GIRL, maid or gen. hawk.; mornings and evenings; small wages required; city preferred. Address L 326, Tribune.

SITUATION WANTED—EXCELLENT COL. cook; 4 yrs.' city refs. 5512 Lafayette-av. Smith.

SITUATIONS WANTED—COOK AND HELPER; mother and daughter. Address L 75, Tribune.

SITUATION WANTED—GEN. HOUSEWORK; colored. Phone Calumet 526.

SITUATION WANTED—RELIABLE COL. GIRL, gen. housework; small family. Doug. 4888.

SITUATION WANTED—BY NEAT COL. GIRL, gen. housework. Phone Calumet 4697.

SITUATION WANTED — GENERAL HOUSEwork; no washing; colored. Douglas 4832.

SITUATION WANTED—REFINED LADY WOMan; gen. housework; housekeeping. Doug. 2390.

SITUATION WANTED — COL. GIRL, COOK IN small family. Douglas 7358.

SITUATION WANTED—COOKING, SERVING, by day. 1516 Wilcox-av. Phone Forest 8675.

SITUATION WANTED—COOK AND MAID; EXper.; pri. fam. only. Address L 316, Tribune.

Waitresses and Hotel Help.

SITUATION WANTED—BY COLORED GIRL; dinner waitress; experienced. Phone Midway 2861.

Housekeepers and Caretakers.

SITUATION WANTED—BY HIGHLY RESPECTable, middle aged woman as housekeeper; thoroughly domesticated; economical and industrious; capable of managing and attending to family requisites; would assume duties of house for small, reputable family's quiet home; best reference given and required. Address B 472, Tribune.

SITUATION WANTED — AS HOUSEKEEPER by refined, reliable American lady; excellent housekeeper; is refined widower's or bachelor's home; ref. exc. Address B 270, Tribune.

SITUATION WANTED—HOUSEKEEPER; WOMan with a baby; people emp. or widower's home; home more than wages. Best city refs.; good cook. Tel. Superior 5079.

SITUATION WANTED—INSTEAD STORING most furniture, up-to-date expert pos. as housekeeper; excel. cook; refs.; locate to suit. Address A B 344, Tribune.

SITUATION WANTED — NEAT YOUNG HOUSEkeeper prefer plain home; small family; as servant; $3 per week. Good refs. Address D B 61, Tribune.

SITUATION WANTED—BY REFINED LADY as gen. housekp.; best city refs. Wellington 6968. MRS. ZILLATUS, care SPELKER, 3622 Broadway.

SITUATION WANTED—HOUSEKEEPER, MIDdle age, write to 6025 Carpenter-st.; city or country.

SITUATION WANTED — HOUSEKEEPER AND cook; by Amer. woman; in priv. fam.; in city; no washing; best refs. Phone Columbus.

Dressmakers and Seamstresses.

SITUATION WANTED—DRESSMAKER MAKES at her home dresses, suits; satisfaction guaranteed. Phone Seeley 1653.

SITUATION WANTED—DRESSMAKER WISHES few more customers; satisfaction guaranteed. 4266 Ellenmore-av. Ph. Wel. 8891.

SITUATION WANTED—FIRST CLASS DRESSmaker; excellent remedeler; $2.50 day. Phone Lincoln 3011.

SITUATION WANTED — PRACTICAL DRESSmaker, and alterations, $2.25 day. Address N 526, Tribune.

SITUATION WANTED—FEW MORE CUSTOMers cared for by competent dressmaker by the day or at home. Telephone Douglas 871 after 6.

SITUATION WANTED—FIRST CLASS DRESSmaker; wants more work. 1719 Roby-st., near Milwaukee-av. Tel. Humboldt 9242.

SITUATION WANTED—FIRST CLASS SEAMstress, colored; ref. Phone Oakland 4857. 4743 Evans-av.

SITUATION WANTED — DRESSMAKING, tailoring, remodeling; $2.50. Doug. 1328. Refs. City: suburbs.

SITUATION WANTED—GUARANTEED FIT, style; July ½ price. $1.50 day. Address V 575, Tribune.

SITUATION WANTED — FASHIONABLE gowns, prices reas. 5306 Woodlawn-av. Mid. 5233. SPENCER.

SITUATION WANTED—BY EXP. DRESSMAKer, as sewing maid in good family; days; $2.50; city ref. Normal 1374.

SITUATION WANTED—BY NEAT COLORED girl as dressmaker's helper. Phone Doug. 8440.

SITUATION WANTED — DRESSMAKER, TO make dresses good style; $2.50 day. Oakland 482.

SITUATION WANTED—DRESSMAKING AT MY home. 4827 Lake Park-av. Drex. 8800.

Nurses and Governesses.

SITUATION WANTED — AS PRACTICAL nurse by young woman, invalids or children; two years' hospital training; is capable of practical experience; kind, cheerful; would travel; reference; $10 to $12. Phone West 12. Address V 529. Tribune.

SITUATION WANTED—CHILDREN'S NURSE, competent to take full charge of young children; good reference. Address NURSE, 233 S. Kenilworth-av. Oak Park, Ill.

SITUATION WANTED—HOSPITAL TRAINED experienced nurse, invalid or crippled children; private or institution; 1st class ref. Address J 283, Tribune.

SITUATION WANTED—SEMI-INVALID LADY or gentleman wishing competent nurse and companion. Address B 479, Tribune.

SITUATION WANTED—FRENCH GOVERNESS, with German and piano. MISS A. T. L., at Y. W. C. A., St. Paul, Minn.

SITUATION WANTED—SKILLFUL INFANT'S nurse, doc.'s ref. 6237 Kenwood-av., 1st. H. P. 2207.

SITUATION WANTED—PRACTICAL NURSE TO wait on invalid lady or child; middle age. 7151 Grand-av., 3d.

SITUATION WANTED—AS USEFUL PRACTIcal nurse by Englishwoman of 38. Phone Graceland 1432.

SITUATION WANTED — UNDERGRAD

TRADE SCHOOLS.

DS AUTOMOBILE SCHOOL, 3626-
listed-st., has a system of instruction
onder in every way; the best instructors
quipment; the price $10.00 for a com-
repairing and running. Open every

NTED—FEMALE HELP.

Stores and Offices.

BOOKKEEPER AND CASHIER—
, for wholesale house; must be cana-
and able to give surety bonds. Ad-
5 Tribune.

RK—YOUNG WOMAN, EXPERI-
lott-Fisher machine operator.
nager, 12th floor, CARSON PIRIE
O.

ER—EXPERIENCED; CALL 1214
n-st., 8th floor.

EXPERIENCED, FOR CAFETERIA
T SHOP, 6 E. Lake-st.

ISHER BOOKKEEPING MACHINE
R—EXP.; SALARY, $20 TO $75 PER
SS; 5 130, TRIBUNE.

WANTED—NEAT AP-
g, to work in stock, re-
ks and suits.
MATTHEWS & CO.,
1 E. Madison-st.

UTIOUS, WILL TEACH HER TYPE-
multigraphing in exchange for serv-
1001, 542 S. Dearborn.

WOMAN; $100; GOOD SALARY;
ce necessary; write plainly, state
cent stamp. Address L 90, Tribune.

—EXPERIENCED IN BUTTER
3107 S. Halsted-st.

TENOGRAPHER.

t class stenographer,
to 30 years of age, for
ble position; should
perience in the hand-
e, and filing of papers;
at least a high school
and one with some
or university training
d. Call at
ERN ELECTRIC CO.,
-av. and 24th-st.

HER—FOR GEN. OFFICE WORK;
at and correct on cor.; plain writer;
e figures; good habits of punctual-
; constant. Offer address fully
rmanent. Address L 70, Tribune.

HER — YOUNG LADY, EXPER-
rmanent position. Apply between
ber, McGRAW TIRE & RUB-
Michigan-av.

HER—REAL ESTATE OFFICE;
icinity of Wilson-av.; small salary
ht party. 1140 Belmont-av.

RD OPERATOR — COMPETENT
. MISS PRYOR, Edgewater 8823.

BILLER — [YOUNG LADY]
rocery; must be thoroughly experi-
se please do not call. Call Monday
edeles Company, South Water and

Y FOR GERMAN BOOK STORE;
to take German dictation, steno-
qualified. Wartburg Pub. House
-av., 4th floor.

MANENT POSITION; MUST BE
salary $12; give references. Bill-
billing experience preferred. Ad-
Tribune.

EMAN; MUST SPEAK GERMAN
lorse-av. Tel. Rogers Park 6126.

EAT APPEARING YOUNG WOM-
23 and 25 yrs. of age, is offered the
employment, taking orders
one in our office. Only those that
business will mean good money;
working spirit, possess a pleasing
be well dressed and working
a very reputable concern of ex-
who qualify; moderate salary to
experience not necessary; answer
iting, stating full particulars and
Address O N 409, Tribune.

hold and Domestic.

COND MAID TOGETHER SERV-
m; competent, experienced, and
ecessary; beautiful refs. required; small
lway; private family, 4 children;
plenty of work; good wages; con-
ient. Call mornings or afternoons at
GHEST PRICES PAID FOR FURNITURE,
ntleman's wardrobe, bric-a-brac, miscellaneous articles. Wentworth Furniture Shop, Yards 7216.

EARLY ENGLISH SECTIONAL BOOKCASE;
body Brussels rug, 6x9; both nearly new. 1305 E. 90th. St.

CLOSING OUT CHEAP FOR CASH, BRASS
beds, rugs, pianos, refrigerators, dressers, rockers, ranges. KRUTZE, 3113 Cottage Grove-av.

FOR SALE—HOUSEHOLD FURNITURE; AT
once; your own price. Call Ideal Chemical Co., 448 Ellis-av., rear.

WILL EXCHANGE YOUR OLD FURNITURE
for new. Phone Canal 1216. MR. FRIEND.

MUST SELL SEVERAL LOTS OF CALL FOR
furn. AM. STORAGE, 3652 Lake Pk. Mid. 3233.

MAHOGANY PARLOR SUIT AND MAHOG. PAR-
lor table, chean. 7045 S. Halsted-st.

NEW IMPORTED RUG, 9X12, WORTH $145,
will sell for $55. 619 Wrightwood-av., Apt. 4.

TRADE SCHOOLS.

YOUNG LADY—TO LEARN HAIRDRESSING
trade; good opportunity for right party. Call at
Madison-st., Room 803.

COMPTOMETER, ADD'G MACHINE SCHOOL.
Day and night classes. Positions waiting. E. C.
WARNER, 537 S. Dearborn. Harrison 6737.

DRESSMAKING—MILLINERY SCHOOLS.

NOW IS THE TIME TO ENTER—LEARN
dressmaking, cutting, fitting, designing; easy
ayments; positions; patterns cut. Call or write.
Catalogue free. McDowell School, 209 S. State.

VALENTINE SCHOOL OF MILLINERY.
Opening, 1850 Wells, 2836 W. Madison.
Make your tailored suit. Lesson 99c; day or night.
Patterns guaranteed. Main 5000. 118 N. State-st.

PRIVATE SCHOOL, DRESSMAKING, CUT-
ing, fitting, own garments; aft. or evg. classes;
$6, lesson. 2317 Washington-blvd., West 2470.

KIESTER'S LADIES' TAILORING COLLEGE,
40th and Cottage Grove-av. Call or write for
terms. MARIE BELLEW, Principal.

HOUSEHOLD GOODS.

BUY FROM THE MAKER AND SAVE 50 PCT.
during this month; we are closing out our entire
line of sample beds, springs, and mattresses to
make room for new samples. One trial will
convince you, or we will cheerfully refund your
money. We also do renovating of mattresses, box
springs, and feathers. Factory, 6011-13 S. State-
st. Ph. Went. 6263. Auto delivery city, suburbs.

GRAND RAPIDS FURNITURE SAMPLES—
At Factory Prices. Call or write for Catalog 7.
PRISCUS & KLEMPERER CO.
330-332 S. WABASH-AV.

BRASS BDS., SPRINGS, AND MATTRESSES COM-
plete; $10.75. GRAND RAPIDS FURNITURE
CO., 1917 Milwaukee-av., near Western-av.

$6.50 BUYS $22 SOLID MAH. CHAIR; GENUINE
leather cushion seat. $18 for $28 mah. library
table. GROSSBERG, 4660 Broadway.

BARGAINS IN HOUSE FURNISHINGS, EVERY
description; pedestal, drop leaf dining tables,
parlor suits, and rugs. 3910 Grand-blvd.

BEAUTIFUL LIBRARY SET, DINING ROOM
set, bedroom set; used 1 year; will sell cheap; Ori-
ental rugs. 3351 Grand-blvd., 2d apt.

HUNDREDS PIECES UNCLAIMED STORAGE
furniture, rugs, brass beds. Open nights. Hebard's Storage, Ogden-av. and Honore-st.

HIGHEST PRICES PAID FOR FURNITURE,
carpets, rugs, pianos, bric-a-brac, miscellaneous articles. Wentworth Furniture Shop, Yards 7216.

EARLY ENGLISH SECTIONAL BOOKCASE;
body Brussels rug, 6x9; both nearly new. 1305
E. 90th. St. included. Apply to DR.
conomowoc, Wis.

MAN—WITH REFERENCES FOR
ework; small family; to go to
immer. Apply Phone Oak Park 3348J,
ay-av. Oak Park.

IENCED; GENERAL HOUSE-
required. Ravenswood. Phone

FOR LIGHT HOUSEWORK,
no washings. 438 E. 62d-st. Tel.

LIGHT WORK; ASSIST WITH
sleep home, offer refs. BREITT,
Tel.

ERIENCED FOR GENERAL
; no second work. Call in
KLE, 5926 Kenmore-av. 1061 Edge.

ENERAL HOUSEWORK; GOOD
thing. 3547 Jackson-blvd.

ENERAL, GOOD PLAIN COOK.
E. East Ridge. Must have good
Michigan-av., 3d.

R—MIDDLE AGED WOMAN,
rk in small family. 809 E. 66th
ERENCED; GOOD; TAKE
ll over laundry. 2551 N. Clark.

IENCED SECOND, FOR TEMPO-
ood wages. Apply 5039 Ellis-av.

PERSON—SPENDING VACA-
ntary near Chicago to supervise two
and effst. No schools need apply.
dress Box N 2, Chicago.

sions and Trades.

ORRECTION CATALOGUE
be thoroughly experienced, high
Tribune.

LS—STITCHING MACHINE OP-
Inserters, tippers, and joggers;
ent. Apply R. R. DONNELLEY
st-st. and Calumet-av.

LS—TWO, EXPERIENCED, FIR-
ART CO., 29 S. Clinton-st.

ON WOMEN'S PANTS AND
nced. PERCIVAL B. PALMER
ams-st.

NS PETTICOATS.
PERIENCED WORK
FACTORIES. Throop and Harrison
ST CLASS.
4650 Grand-blvd.

K PASTERS—EXPERIENCED.
ORS. 732 Sherman-st., 4th floor.

ES, LUNCH GIRLS,

ung women for hotels in the west.
V. 18th and Wentworth.

nen, Solicitors, Etc.

TORS OR TEACHERS FOR A
on that pays $1.00 an hour while
11 a. m., 2-5 p. m., 1210 Venetian

TO INTRODUCE A NEW COR-
portunity. 1414 Mallers Bldg.

ADY SOLICITORS, HOUSE TO
day and commn. Call Room 440,
st.

DY, EARN $3 TO $5 PER DAY,
les [fruit jar labels]. Write F. D.
Kentwood-av.

ELL 50 CT. BOOK; MAKE $2-$7
$ 103, Tribune.

Agents.

TABLISH YOU IN A PERMA-
able sales business and do your
ith known in your locality. Call Monday
ville 108 W. Monroe. Chicago.

Miscellaneous.

IC LADY WANTED.
ent for permanent traveling posi-
count and expenses; excellent op-
ergetic; experience unnecessary.
and 10 a. m. Ask for F. W.
505, 104 S. Michigan-av.

NT OPPORTUNITY.

t employment is offered to edu-
women in special work with a
institution; no house to house
well qualifying will receive liberal
1704, 78 Madison-st.

SIDE, TO WORK IN MOTION
Apply today. FRANKLIN
918 S. Michigan-av.

IENCED PIECEWORK FOLD-
RNES & CO., 1104 S. Wabash-av.

ILL START YOU EARNING $1
uaranteed 10c ice saver to house-
MFG. CO., 211 N. Desplaines-st.

AKING $1 AN HOUR PROFIT
uaranteed 10c ice saver into homes.
Co., 111 N. Desplaines-st.

ED EDUCATION; NEAT
position as traveling district
ory where business is established;
nd opportunity for advancement.
Tribune.

SOCIAL STANDING IN CHI-
3 or hours daily in work of spe-
of refs. required; to consider
mo. Apply 1515 Lytton Bldg.

CAPABLE CHRISTIAN LADY
40 years, who has taught in Sun-
avel for strong firm; high grade
railroad fare weekly; position
pay right one $100 mo. and up.
K, 7th fl., 318 W. Washington-st.

ELLIGENT, TACTFUL AMBI-
45, with pleasing personality and
to call on selected list of old cus-
al States or

States and Canada.

APPLY AT ONCE for particu-
R, MGR., 2d fl., Ohio Bldg., 600

BOOKS AND MAGAZINES.

$1,000 TO LEARN AND MAN-
; knowledge fitting and sewing
ZO DRESS FORM STUDIO, 623
Bldg.

yment Agencies.

K AND WINDOW CLERK, $12.
EMPLOYMENT COMPANY,
O. 8 S. DEARBORN-ST.
L. THORPE, MGR.
...$15 | STENO. 2.....$12
...$12 | Bill clk.....$ 8
a Salle or 333 S. Dearborn-sts.

ALE AGENCY.
LAW. Checker, 10 to 4, $10;
o 12 p. m., $12 and meals, at once.
RS, $10-$15; COMPTOMETER
P. Opr., $9; Office Clerks, $6-$8.
Excels., 912, 133 W. Wash.-st.
ING ROOM GIRLS—FOR SUM-
shiers, city, $7-$10 and meals.
NCY, R. 11, 154 W. RANDOLPH

WANTED—FEMALE HELP.

Employment Agencies.

HIGH GRADE WOMEN
EKKPRS., STENOGS., CLERKS.
The following positions open:
We have the best of these kinds. $15-$18;
STENOGS., $12-$15; Legal Stenog., $15-$18;
Comb. Bkkpr. & Stenogs., $12-$15; Stenogs. & Cash-
ers, $9, $10; $11-$12. Underwood Biller, $10-
er, $9.

BKKPRS., $12-$18; Bkkpr. & Cashier, $15; 2
Cashiers, $8 and meals; 3 Cashiers, $10; Rest.
Night Cashier, $8 and meals [middle aged]; 2 Cash-
iers, $7.50.

Switchboard & Typist, $10; Switch-
board, $8; Hotel Switchboard, $8 and tips; Hotel
Switchboard, $7 and meals; 4 Dictaphone Oprs.;
Switchboard, $7 and meals; 6 Clerk, $10-$12;
$13-$18; 3 File, $8; 8 Addressers, 2 Clerk, $10-$12;
Comptometer Oprs., $6-$30; 3 Girls, $8-$9; Clerk,
$8.

Costs nothing to talk it over. You can't lose.
CRAIG EMPLOYMENT AGENCY,
Room 510 167 W. Washington-st.

REGISTER FREE—FIRST CLASS POSITIONS
now open. 6 Stenogs., $12-$20; 2 Stenos.-Dict.
Oprs., $15-$ 8; Bkkprs.-Stenogs., $15-$20; Bkkprs.
$14-$15; Gen. Off. Girls, $10; $15; 25 other first class
openings. COMMERCIAL SERVICE BUREAU,
39 N. Dearborn-st. Room 805.

LADY BOOKKEEPER, $18-$20. STENOGRA-
phers, $12. 3 machine bill clerks, $12-$15. Comp-
tometer operators, $12-$20. Clerk and typist, $10.
Typists, $8-$10. General office and file clerks,
$8-$10.

AMERICAN RAILWAY BUREAU.
902 Straus Bldg., 6 N. Clark-st.

Free Typewriter Employment Bureau.

STENOS.—LIVING SOUTH SIDE, $12 TO $18;
also 4th yr. high school graduates, $10 to $12;
must be all thumbs (typists); several yrs. experience.
Call at once. ROYAL TYPEWRITER
CO., 28 E. Monroe-st.

TYPISTS WANTED—HAVE POSITIONS FOR
50 NOW; WILL TRAIN YOU FREE OF
CHARGE. CALL AT ONCE. THE OLIVER
TYPEWRITER COMPANY, 167 NO. DEAR-
BORN-ST.

TYPISTS—EXPERIENCED OPERATORS; PER-
manent positions on West Side; $10 to $12. UN-
DERWOOD TYPEWRITER CO., 37 S. Wabash-
av.

TRADE SCHOOLS.

YOUNG LADY—TO LEARN HAIRDRESSING
trade; good opportunity for right party. Call at
Madison-st., Room 803.

COMPTOMETER, ADD'G MACHINE SCHOOL.
Day and night classes. Positions waiting. E. C.
WARNER, 537 S. Dearborn. Harrison 6737.

DRESSMAKING—MILLINERY SCHOOLS.

NOW IS THE TIME TO ENTER—LEARN
dressmaking, cutting, fitting, designing; easy
payments; positions; patterns cut. Call or write.
Catalogue free. McDowell School, 209 S. State.

VALENTINE SCHOOL OF MILLINERY.
Opening, 1850 Wells, 2836 W. Madison.
Make your tailored suit. Lesson 99c; day or night.
Patterns guaranteed. Main 5000. 118 N. State-st.

PRIVATE SCHOOL, DRESSMAKING, CUT-
ting, fitting, own garments; aft. or evg. classes;
$6, lesson. 2317 Washington-blvd., West 2470.

KIESTER'S LADIES' TAILORING COLLEGE,
40th and Cottage Grove-av. Call or write for
terms. MARIE BELLEW, Principal.

HOUSEHOLD GOODS.

BUY FROM THE MAKER AND SAVE 50 PCT.
during this month; we are closing out our entire
line of sample beds, springs, and mattresses to
make room for new samples. One trial will
convince you, or we will cheerfully refund your
money. We also do renovating of mattresses, box
springs, and feathers. Factory, 6011-18 S. State-
st. Ph. Went. 6263. Auto delivery city, suburbs.

GRAND RAPIDS FURNITURE SAMPLES—
At Factory Prices. Call or write for Catalog 7.
PRISCUS & KLEMPERER CO.
330-332 S. WABASH-AV.

BRASS BDS., SPRINGS, AND MATTRESSES COM-
plete; $10.75. GRAND RAPIDS FURNITURE
CO., 1917 Milwaukee-av., near Western-av.

$6.50 BUYS $22 SOLID MAH. CHAIR; GENUINE
leather cushion seat. $18 for $28 mah. library
table. GROSSBERG, 4660 Broadway.

BARGAINS IN HOUSE FURNISHINGS, EVERY
description; pedestal, drop leaf dining tables,
parlor suits, and rugs. 3910 Grand-blvd.

BEAUTIFUL LIBRARY SET, DINING ROOM
set, bedroom set; used 1 year; will sell cheap; Ori-
ental rugs. 3351 Grand-blvd., 2d apt.

HUNDREDS PIECES UNCLAIMED STORAGE
furniture, rugs, brass beds. Open nights. Hebard's Storage, Ogden-av. and Honore-st.

HIGHEST PRICES PAID FOR FURNITURE,
carpets, rugs, pianos, bric-a-brac, miscellaneous arti-
cles. Wentworth Furniture Shop, Yards 7216.

EARLY ENGLISH SECTIONAL BOOKCASE;
body Brussels rug, 6x9; both nearly new. 1305
E. 90th. St. included. Apply to DR.
conomowoc, Wis.

MAN—WITH REFERENCES FOR
ework; small family; to go to
immer. Apply Phone Oak Park 3348J,
ay-av. Oak Park.

FOR SALE—HOUSEHOLD FURNITURE; AT
once; your own price. Call Ideal Chemical Co.,
448 Ellis-av., rear.

WILL EXCHANGE YOUR OLD FURNITURE
for new. Phone Canal 1216. MR. FRIEND.

MUST SELL SEVERAL LOTS OF CALL FOR
furn. AM. STORAGE, 3652 Lake Pk. Mid. 3233.

MAHOGANY PARLOR SUIT AND MAHOG. PAR-
lor table, chean. 7045 S. Halsted-st.

NEW IMPORTED RUG, 9X12, WORTH $145,
will sell for $55. 619 Wrightwood-av., Apt. 4.

LEASEHOLDS.

FOR SALE—4 ROOM APT., WELL FURNISH-
ed; beautiful location; walking dist. to lake;
large private porch; very reasonable; rent $29. 3d,
4th floor-st. Edg. 5874.

COMPLETELY FURNISHED 6 ROOM FLAT;
terms to good party, on North Side. BERT
CLARK, 1228 Sedgwick-st.

FOR SALE—SNAP, 5 RM. FLAT, CHEAP, ALL
modern; 2 mos. coming in; suitable for physician;
av., nr. 55th; low rent. Phone Drexel 7042.

FOR SALE—14 ROOM FURNISHED HOUSE,
Jackson-blvd., near Oakley. BRODFUEHRER,
MILN. La Salle Hotel. Room 108.

MUST SELL NICELY FURN. 6 ROOM FLAT,
piano included; 2 rms. pay rent; steam, electric,
hot water; all conv.; $500. 3704 Prairie-av. 35.

FOR SALE—11 RM. NEWLY FURN. HOUSE, 7
bedrooms; all rooms light and well furn.; $250
takes this bargain. 2428 Prairie-av.

FOR SALE—8 RM. FURNISHED FLAT, SO.
Side, modern. D B 555, Tribune.

FOR SALE—5 ROOM, S. H.; RENT, $28; ROOM-
ers pay expe.; $125. 554 W. Chicago-av.

HORSES, HARNESS, & CARRI GES.

NOTICE—
APPLY 1741 W. MADISON-ST.
In regard to about 7 spans of mules, weigh-
ing from 1,000 to 2,800 lbs. per team; prices
$75 to $275 per team; 4 teams of mares, 2,400
to 3,000 lbs., per team, $100 to $250; all young,
mares, slightly pavement worn, 3 with foal,
$90 up.
Apply office, 1741 W. Madison-st.
APPLY 1741 W. MADISON-ST.

6 spans of mules, $75 to $250 per span; 4 teams
of mares, 2,400 to 3,000 lbs., per team, $100 to
$250; all young, good condition; some a very little
pavement worn. Also harness and bottle beer
wagons.

WAGONS—WAGONS—
New and used wagons for every line of business,
all at reasonable prices and on reasonable terms.
MAREMONT WAGON CO., COHEN CO.,
916 S. Wabash-av.

FOR SALE—SEVERAL HEAVY WORK HORSES
slightly blemished, but capable of doing good
day's work. Inquire Edward Hines Lumber Com-
pany, 2431 S. Lincoln-st.

FOR SALE—BEAUTIFUL CHESTNUT STAL-
lion, 5 galted, registered, weight 1,100 lbs., 15.3
hands high. 2421 N. Halsted-st.

FOR SALE—HORSE, WAGON, AND HARNESS.
2344 Fullerton-av.

WANTED—PHAETON FOR SMALL HORSE;
good condition. J. B. MYERS, Chesterton, Ind.

LEGAL NOTICES.

NOTICE OF DIVIDEND TO STOCKHOLDERS
of Stewart-Warner-Speedometer Corporation. At
a meeting of the board of directors of the Stewart-
Warner Speedometer corporation, held July 1,
1914, a dividend of one and three-quarters (1¾)
per cent was declared upon the outstanding pre-
ferred stock of this corporation, payable on August
1st, 1914, to the holders of said preferred stock of
record upon the transfer book of this corporation on July 24th, 1914, said dividend being in
full of cumulated preferred dividend on said
stock up to and including July 31, 1914.
A dividend of one and one-half (1½) per cent was
declared upon the common stock outstanding of
this corporation, payable on Aug. 1, 1914, to the
holders of said common stock of record upon the
transfer book of this corporation July 24, 1914.
The stock book of the corporation will be closed
for the transfer of stock from and including July
25 to and including July 31. Stewart-Warner
Speedometer Corporation. C. B. Smith, Treasurer.

LIGHT AND HEAVY MANUFACTURING.

GENERAL MACHINISTS, TOOL, AND DIE
makers; light stamping, experimental work, new
inventions perfected. Call any time from 7:30 A.
M. to 9 P. M. D. ERICKSON & CO., 3311 For-
tomac-av. Phone Belmont 2869.

WANTED—WE HAVE A WELL EQUIPPED
machine shop and want some article in the ma-
chine line to manufacture. Address W 198, Tri-
bune.

FOR SALE — SEND FOR LIST NO. 21 USED
milling, lathes, shapers, planers, tinners' tools.
ESSLEY MACHINERY CO., 561 Washington-blvd.

WOOD PATTERNS, ACCURATE, REASON-
mates furn. Xmas; Pattern Works, 4256 Ken-
more-av. Graceland 10350.

HEAVY AND LIGHT DIE AND PRESS WORK;
large metal drawings; machine work; stamping.
RICHARD A. SCHULTZ, 1511 N. Halsted-st.

CASTOFF CLOTHING.

LEVINE PAYS HIGHEST PRICES FOR GEN-
tlemen's clothing and ladies' fancy
dresses, stage dresses; also pianos,
coats, coperalls, lined coats.
1254 S. JEFFERSON-ST. MONROE 4299.

A DOLL R SAVED IS A DOLLAR MADE. WHY
throw or give away your old clothes when DOR-
DON will give you CASH PRICE? Try once and be
convinced. We buy and sell wholesale and retail.
Phone Canal 947. 1415 South Halsted.

GROFF BROS., 621 E. 63D-ST., BUY LADIES'
gents' and children's clothing or anything you
wish to dispose of. Phone Prospect 4897.

J. GOLDSTEIN PAYS HIGHEST PRICES FOR
cast off clothing. 1351 S. Union-av. Postal

CLOTHING, FURS, ETC.

LARGE WHOLESALE CLOTHING HOUSE OF-
fers season's accumulations of special tailored
suits. Your choice of $20 to $30 values at $7.50
to $12.50. 411 S. Sangamon-st. 6th floor.

FOR SALE—$40 ANY $20 TAILOR MADE SUITS,
uncalled for. $5 up. 202 E. 37th-st.

CLEANERS AND DYERS.

AUG. SCHWARTZ [ESTAB. 1856], GENERAL
Cleaner and Dyer of all garments, carpets, and
rugs. Prompt service. 3 stores—109-11 W. Illinois-
st., 34 W. Randolph-st. Main 3520.

WEBER, EXPERT DYER AND CLEANER.
Main office, 3521-3531 State-st. Ph. Douglas 524.
126 S. Wabash-av. Palmer House Block.

AUCTION SALES.

WILLIAMS, BARKER & SEVERN CO., 628-630
Wabash-av., General Auctioneers. Sales at stores
every Wednesday and Saturday, 10 a.m. Furniture,
carpets, ken., household goods. Tel Harr. 8771.

OFFICE DEVICES.

FOR SALE—BARGAIN IN BURROUGH'S 7 KEY
elec. add'g machine; good as new. Address
O X 575, Tribune.

LAWYERS.

WE COLLECT CLAIMS OF EVERY DESCRIP-
tion on percentage; also attend to legal matters.
ADAMS ADJUSTMENT CO., 139 N. Clark-st.

LOST AND FOUND.

BULL TERRIER — LOST—BRINDLE, WHITE
feet and neck. Reward. Oakland 6094.

BICYCLE—LOST—FROM ENGLEWOOD HIGH
school, new bicycle [Flying Mercury]; liberal
reward; no questions asked. Return to 5640
South Park-av., 1st flat. West. 6146.

DOG—LOST—SUNDAY, JUNE 28, SCOTCH COL-
lie puppy named " Laddie "; clipped except head
and tail; lost near 73d-Luella-av. Reward for re-
turn. Address 3a N E 56th Tribune.

HANDBAG—LOST — JULY 1, CONTAINING
about $19 and other articles in Carson, Pirie,
Scott's waiting room. Return to H. L. ANABLE,
2058 Lincoln park West. Tel. Lincoln 686. Reward.

PACKAGE—LOST—ON 87TH-ST., CONT. WAIST
goods, etc.; reward. Tel. Mid. 288.

PIN—LOST—VICINITY ADAMS AND HOYNE-
av., cameo pin, set with pearls; valuable for
association; $10 reward. 2022 Jackson-blvd.
Seeley 5766.

PIN—LOST—A DIAMOND, SAPPHIRE AND
pearl bar pin, on Saturday, June 28, on Wood-
lawn-av., between 47th and 51st-sts. Liberal re-
ward. Phone Oakland 5975.

PIN—LOST—LIBERAL REWARD; DIAMOND
and black ribbon; bow pin; if returned to 101
Bellevue-pl. Superior 893.

PIN—LOST—FRIDAY, DIAMOND AND PEARL
crescent pin; reward. L. F. BROWN, 7400
Sheridan-rd.

POCKETBOOK—LOST—ABOUT 9 A. M., JULY 2,
think Fullerton-av. car., with money. Liberal
reward. Telephone Wabash 4161 or Belmont 3405.
RODGER.

POCKETBOOK—LOST—SMALL, WHITE, IN
Jackson park, containing three new bills. Finder
please call Hyde Park 1964; liberal reward.

STRING OF PEARLS—LOST—TUESDAY EVE.
either in Midway Garden or between there and
Drexel Arms Hotel. Liberal reward. Return to
Room 1234 Drexel Arms Hotel.

WATCH FOB—LOST — SILVER LINK; BET.
Wilson and Devon-avs.; valued as keepsake.
Phone Edgewater 6603.

CLUB AND ASSN. MEMBERSHIPS.

$10 A YEAR PAYS FOR YOUR HOME IN THE
country. Ideal conditions. Send business ad-
dress for details to Sec'y. 1315 Westminster Bldg.

WANTED—IMMEDIATELY, A MEMBERSHIP
in Beverly Country club. Address N L 211. Tri-
bune.

PERSONAL.

PERSONAL—CHRISTIAN JOHANNES FOERST-
ner, born in Germany, formerly 5508 State-st.,
Chicago, Ill., and his brother, Carl Foerstner, also
born in Germany, formerly in Chicago, Ill., have
inherited a large amount of money. Kindly send
their addresses or those of their heirs to MAX
WARSSEL, Box 625, Denver, Colo.

PERSONAL—INFORMATION IS DESIRED AS
to present whereabouts of Alfred L. Carter, 28
yrs. old, or information that might lead to locat-
ing him; may be doing farm work in Iowa, Minn.,
or Wis.; will pay one having any knowledge
please communicate with MRS. J. CATER, 161 E.
Howard-st., Winona, Minn.

PERSONAL—P. S. HAVE MADE PERMANENT
camp just for us. Magnificent forest pines, spruce,
fir, white birch. Plenty of fuel. Good water, fish
and game. I am well, happy and contented now.
No one but you can be my pal. Bring all traps
and gun. Our camp fire will never go out. C. F.

PERSONAL — INFORMATION WANTED CON-
cerning Frank Louis Tripp, formerly of Provi-
dence, R. I. Address FREDERICK E. TRIPP, P.
O. Box 1008, Providence, R. I.

PERSONAL—BEATRICE WEST: SEND ME
your address. J. S.

BUSINESS PERSONALS.

PERSONAL — MR. GUSTAVE, RELIABLE
French hairdresser and toupee maker; gauze and double hair lace foundation
which defies detection. All work done by myself.
1558 W. Madison-st., Room 803.

PERSONAL—POSITIONS WAITING.
We are teaching the full course of beauty culture
for $25.
LEE'S SYSTEM OF BEAUTY, 36 S. State-st.

PERSONAL — SUPERFLUOUS HAIR PERMA-
nently removed by multiple electrolysis; 30 years
in business. Mme. Stiver, 1407 Auditorium Bldg.

PERSONAL—SUPERFLUOUS HAIR REMOVED
by multiple electrolysis. Work guaranteed.
ELLA LOUISE KELLAR, 36 S. State-st. R. 1209.

PERSONAL — WRINKLES, BLEMISHES RE-
moved, features corrected; immediate methods.
Dr. Pratt, cor. State and Randolph. Call or write.

PERSONAL—LADIES' FACIAL TREATMENT,
manicuring, facial massage, scalp treatments.
Send for free booklet. E. Burnham, 138 N. State.

TYPEWRITERS AND SUPPLIES.

ANY MAKE RENTED
THREE MONTHS FOR $4 AND UP.
DELIVERED SAME DAY.
All rented machines in first class condition, with
new ribbon, rubber cover, etc.
Rental applied on purchase price if bought.
If you cannot call, phone or write MR. HARRIS,
city manager, who will personally select a machine
for you and have it delivered free of charge at
once. Write for catalogue No. 24.
TYPEWRITER EMPORIUM,
34-36 W. Lake-st., n. e. Dearborn. 2d floor.
Phones Randolph 1648, 1649, and 1650.
ESTABLISHED 1892.

TYPEWRITERS RENTED,
4 Months for $5 and up.
FACTORY REBUILT TYPEWRITERS,
$25 to $75. Guaranteed.
AMERICAN WRITING MACHINE CO.,
329 S. Dearborn-st. Harrison 6388.

$3.00 PER MONTH
Gives you the greatest value for your money
in any make of typewriter. Phone REBUILT
TYPEWRITER CO. Write 207 S. Dearborn-st.
Ph. Haymarket 6900.

WE WILL SHIP ANYWHERE, STRICTLY ON
approval, all standard makes without deposit and
sell on small payments; or rent 3 months—$4 up.
TYPEWRITER SALES CO.,
5 phones. Rand. 4287. 36A S. State-st. Chicago.

REMINGTON, UNDERWOODS, L. C. SMITH,
rented 3 mo., $5; Olivers, 6 mo., $5; all
makes; any one on typewriters of any
make. Call or write for circular sixty. YOUNG
TYPEWRITER CO., 62 W. Madison-st.

5,000 MACHINES—SMITH, UNDERWOODS,
Oliver's, Remingtons, Monarchs, etc., low at $10;
guaranteed 2 yrs. Rented 3 mos., $4. All Makes
Typewriter Co., 157 N. Clark-st. Cent. 8084.

TYPEWRITERS, ADDING MACHINES.
All makes for sale or rent. Lowest prices.
411 S. Dearborn-st. Old Colony Bldg. Ph. Har. 2341.

DAVIES TYPEWRITER EXCHANGE, 119 N.
Clark-st. Rental, lowest rates. All makes for
sale. Each machine bargain. Central 2658.

WANTED—NO. 10 REMINGTON IN GOOD CON-
dition and a bargain. Address L 206, Tribune.

BOATS, YACHTS, ETC.

FAST SPEED MOTOR BOAT

With 2-4 cylinders Scripps motor of 75 horse-
power each. Cost $3,400 with equipments. Hull
solid mahogany and fir. Cost $1,700. Motors and
hull in fine condition. Good as new. Must be
sold quick and very cheap to make room for family
boat. ERNEST BUSBY, 118 N. Main-st., Oconomowoc, Wis.

HIGH GRADE V BOTTOM, MAHOGANY SPEED
hull, fine sea boat, two years old, cost $1,200;
cause for selling, accident to engin. See at slip
C, foot So. Water-st., block east Mich.-av. Make
offer. GALLI, 530 N. State.

FOR SALE—30 FOOT SINGLE STEP, HYDRO-
plane hull; only used 60 days; very fast; with
or without six cylinder Sterling engine. J. L.
SHAW, Otis bldg.

FOR SALE—TO THE FIRST REASONABLE
bidder within next few days, 68 foot schooner,
well equipped; might consider trade for automo-
bile. Telephone Randolph 4738.

REVERSIBLE ROWBOATS, MOTORS. MOTO-
reversible Engine Co., Factory 1475 Foster-av. Phone
Edgewater 3941.

FOR SALE—35 FT. DAY CRUISER ALMOST
new, exc. cond., fully equipped. Price $850,
worth $1,600. 1729 Harper-av. Tel. Midway 7250.

$300 BUYS MY 23 FT. 12 H. P. FAMILY
launch; one year old; A1 condition. Slip C,
foot So. Water-st. GALLI, 530 N. State.

A 50 FT. CRUISER, FULL EQUIPMENT.
Humpy's 18 H. P. motor. Bargain. Address A
121, Tribune.

LIGHT AND HEAVY MANUFACTURING.

GENERAL MACHINISTS, TOOL, AND DIE
makers; light stamping, experimental work, new
inventions perfected. Call any time from 7:30 A.
M. to 9 P. M. D. ERICKSON & CO., 3311 For-
tomac-av. Phone Belmont 2869.

WANTED—WE HAVE A WELL EQUIPPED
machine shop and want some article in the ma-
chine line to manufacture. Address W 198, Tri-
bune.

FOR SALE — SEND FOR LIST NO. 21 USED
milling, lathes, shapers, planers, tinners' tools.
ESSLEY MACHINERY CO., 561 Washington-blvd.

WOOD PATTERNS, ACCURATE, REASON-
mates furn. Xmas; Pattern Works, 4256 Ken-
more-av. Graceland 10350.

HEAVY AND LIGHT DIE AND PRESS WORK;
large metal drawings; machine work; stamping.
RICHARD A. SCHULTZ, 1511 N. Halsted-st.

CASTOFF CLOTHING.

LEVINE PAYS HIGHEST PRICES FOR GEN-
tlemen's clothing and ladies' fancy
dresses, stage dresses; also pianos,
coats, coperalls, lined coats.
1254 S. JEFFERSON-ST. MONROE 4299.

A DOLL R SAVED IS A DOLLAR MADE. WHY
throw or give away your old clothes when DOR-
DON will give you CASH PRICE? Try once and be
convinced. We buy and sell wholesale and retail.
Phone Canal 947. 1415 South Halsted.

GROFF BROS., 621 E. 63D-ST., BUY LADIES'
gents' and children's clothing or anything you
wish to dispose of. Phone Prospect 4897.

J. GOLDSTEIN PAYS HIGHEST PRICES FOR
cast off clothing. 1351 S. Union-av. Postal

CLOTHING, FURS, ETC.

LARGE WHOLESALE CLOTHING HOUSE OF-
fers season's accumulations of special tailored
suits. Your choice of $20 to $30 values at $7.50
to $12.50. 411 S. Sangamon-st. 6th floor.

FOR SALE—$40 ANY $20 TAILOR MADE SUITS,
uncalled for. $5 up. 202 E. 37th-st.

CLEANERS AND DYERS.

AUG. SCHWARTZ [ESTAB. 1856], GENERAL
Cleaner and Dyer of all garments, carpets, and
rugs. Prompt service. 3 stores—109-11 W. Illinois-
st., 34 W. Randolph-st. Main 3520.

WEBER, EXPERT DYER AND CLEANER.
Main office, 3521-3531 State-st. Ph. Douglas 524.
126 S. Wabash-av. Palmer House Block.

AUCTION SALES.

WILLIAMS, BARKER & SEVERN CO., 628-630
Wabash-av., General Auctioneers. Sales at stores
every Wednesday and Saturday, 10 a.m. Furniture,
carpets, ken., household goods. Tel Harr. 8771.

OFFICE DEVICES.

FOR SALE—BARGAIN IN BURROUGH'S 7 KEY
elec. add'g machine; good as new. Address
O X 575, Tribune.

LAWYERS.

WE COLLECT CLAIMS OF EVERY DESCRIP-
tion on percentage; also attend to legal matters.
ADAMS ADJUSTMENT CO., 139 N. Clark-st.

TO RENT—ROOMS—SOUTH.

BLACKSTONE, 5832—TO RENT—NICELY FUR.
fr. rms., singly or en suite; ideal location; L. C.
ex. SMITH.

BLACKSTONE-AV. AND 50TH—TO RENT—AT-
tractive rooms, 2 blocks from fine cafe, bathing
beach, parks, and L. C. Oakland 4867.

BOWEN-AV., 442 OVERLOOKING GRAND-
Blvd.—To Rent—Large front and back parlor;
furn. water; Ken. L. exp.; surf.; reas. Oak. 3705.

CALUMET-AV., 3040, THE ANGELUS — TO
Rent—Rooms; bldg. remodeled, newly decorated

TO RENT—FLATS—SOUTH.

HIGH-GRADE APARTMENTS FOR RENT

5036 to 5056 Woodlawn-av., Corner Hyde Park-blvd.

New building—just completed; 9 and 10 room apartments, solid mahogany finish, 3 baths, sun parlors, sleeping porches, vacuum cleaners, etc. With or without private garage.

PRICES $160 to $225 Per Month. AGENT ON PREMISES.

H. F. NORCOTT & CO., Agents, Oakland 1301-1302. 1007 E. 43d-st.

TO RENT—ESPECIAL REDUCTION—APARTment being subrented out of season; 6 room apartment, 2d floor; sun parlors; 3 baths; libraries, large linen closets, and sleeping porches; H. C. express and surface cars.

ROGERS & CO., 314, 111 W. Monroe-st. Phone Central 7011; Randolph 6550.

TO RENT—NEW BLDG., S. E. COR. 56TH-ST. and Greenwood-av.; beautiful 5 room apt.; private front porch; every room outside light; ideal location; transportation; 10 Cent., S. S. "L," and surface lines; price $40.

1461 E. 53d-st. JAMES G. BARSALOUX.

TO RENT—6137-39 DORCHESTER-AV., [FOR-merly Madison-av.]; 4 and 5 rooms; private rear porches; thoroughly modern in every respect; near Jackson park; conv. to cars; $25 and $30. Inquire A. C. CARROLL & BRO., 1539 E. 53d-st. Tel. Hyde Park 440.

TO RENT—HOLTON, SEELYE & CO., Marquette Bldg., 140 S. Dearborn-st. Tel. Harrison 8821.

Dorchester, 6227 [Madison-av.]. 6 rooms $45.00
4527 Oakenwald-av. 5 rooms 37.50
5026 Woodlawn-av. 8 rooms 57.50
4829 Marie-av. 5 rooms 32.50
5548 Greenwood-av. 7 rooms 45.00

TO RENT—

MALLERS APARTMENTS.
N. W. cor. Drexel-blvd. and 44th-st.
MODERN 12 ROOM APARTMENTS.
Electric light, refrigerating, garage. FREE.
J. E. MALLERS, JR.,
4858 Drexel-blvd. Phone Drexel 5183.

TO RENT—EVANS APARTMENTS.
4442 Evans-av.
3-5 Rooms and Bath, $21.50 Mo.
Steam Heat, Hot Water, Fireplaces, Hardwood finish throughout. All rooms large and light. Reduce the cost of living. SEE THEM TODAY.

TO RENT — VERY LIGHT CORNER 8 ROOM flats, steam heat, hot and cold water, electric lights, etc. See janitor on premises.
4500 Vincennes-av.; 8 rooms.....$40.00
4506 Vincennes-av.; 7 rooms..... 35.00
440 E. 45th-st.; 8 rooms..... 35.00
EDWIN ROMBERG, 30 N. La Salle-st.

TO RENT—HIGH CLASS APARTMENTS—
3804 Grand-blvd., 5 apt., 9 rooms..... $45
3810 Grand-blvd., 1st apt., 9 rooms..... 42.50
3816 Grand-blvd., 2d apt., 10 rooms..... 65
Apply Janitor, 3809 or by phone Main 4031.

TO RENT—
4954 Michigan-blvd., 8 rooms, 3 baths..... $85
5134 Michigan-blvd., 8 rooms, 3 baths..... 80
5233 Michigan-blvd., 8 rooms, 3 baths..... 80
J. F. O'BRIEN & CO., 5224 Lake-av. Hyde Park 1051.

TO RENT—5 room flat; steam heat; $28.50
240 W. 61st-st.; 6 room flat; steam heat..... 27.50
3115 Prairie-av., 4 room flat, steam heat..... 37.50
W. M. BRINKMAN, 3119 Indiana-av.

TO RENT—FIVE LIGHT ROOMS, STEAM HEAT, hot water and janitor service; $25 per month and care of physician's office; must take possession on the 16th; ref. req. DR. DAVIS, s. e. cor. 51st and Carpenter; tel. Yards 1728.

TO RENT—MOD. STEAM HEATED APT., 5 rms. and sun parlor; all outside rooms; pleasant location; blk. from "L" sta.; $30. 6956 Perry-av. Phone ROSELAND 738; 3856 Ft. Wentworth 37.

TO RENT—STEAM HEATED FLATS.
4230 Calumet-av., 7 room, 1st flat, $38.
4104 Wabash-av., 8 rooms, 4th floor, $28.
W. H. McCLELLAN, 20 E. 31st-st.

TO RENT—NEW BLDG.; STRICTLY MODERN; 6 room apt.; 61st-st., corner Ellis-av.; from Midway-plaisance; wall bed, inside out ice box; 3d flat. See janitor.

TO RENT—4 ROOM FLAT AT 134 EAST 49TH-st. Inquire Langham-av.; steam heat, janitor, gas range, etc., $32.50. 4349 FRIEND & CO., 29 S. La Salle-st.

TO RENT—CHOICE MODERN APARTMENTS.
356 E. 47th-st.; 6 rooms, 4th..... $30.00
6124 South Park-av., 4 rooms..... 29.50
T. E. WELLS, 160 W. Jackson-blvd. Wabash 8592.

TO RENT—4714 GRAND-BLVD.; HIGH GRADE 9 room apt.; large, light rooms; private front and side porches; 3 baths; 1st floor. T. E. WELLS, 160 W. Jackson-blvd. Wabash 8592.

TO RENT—NEW APARTMENT, 6 LARGE light rooms and sun parlor; screened sleeping porch, near Midway; good transportation. Midway 8400.

TO RENT—3700 TO 3708 GRAND-BLVD., 4, 5, sunny, attractive; $32.50 to $57.50; large yards and the boulevard; possession. Har. 2360 or janitor; TO RENT—STEAM HEATED FLATS NEAR JACKSON PARK; 1 C. AND E. ENTRANCE.

FIVE ROOMS.....$26.00 PER MO.
TO RENT—4-5 R. STEAM H. FLATS; CHEAP. WM. J. BRYAN, 39 N. La Salle-st. Main 3757.

TO RENT—1875 S. 54TH-ST.; LEAVING CITY; have fine 4 room apt. in new brick bldg. in Hyde Park; front and rear porches; $40. H. GREENEBAUM, 105 W. Monroe-st. Phone Central 1600.

TO RENT—3111 LAKE PARK-AV. 4 RM. FLAT; steam heat; hot water; $18 and $25.

TO RENT—5 AND 6 ROOM BEAUTIFUL FLATS, $28 and $30; cool, coolest flats in city; 5 min. from overlooking lake; 5 c. fare; 3 c. to 55th-st. 5729 Ellis-av. Tel. Hyde Park 440.

TO RENT—NEWLY DECORATED COZY FOUR room flat, steam heat; C. E. TANDY, 6842 Wentworth-av.

TO RENT—FLATS—NORTH.

TO RENT—
Northeast corner Wilson and Broadway.
5 ROOMS—$35.00.
Will make big concession.
This apartment is finished and up to date in every respect; steam, gas range, refrigerator, electric light, janitor apt. 23.
GORDON STRONG & CO., 209 S. State-st. Harrison 8191.

TO RENT—NEW 3 R. APTS. CORNER WINthrop and Foster, near Lake; strictly modern; ready July 1; $32.50 to $42.50.
W. H. PAISLEY & SONS
Edgewater 928. 5545 Broadway.
Sunnyside 9259.

TO RENT—BEAUTIFUL CORNER APARTment; 6 extra large all outside rooms; 2 baths; fine parking; Lincoln park and lake; finest residential part of Chicago; rent only $80 month; other similar rent for $150 month. First Apartment. 2852 Lake View-av., cor. Wrightwood.

TO RENT—4035 MAGNOLIA-AV., 2D APT., SIX ROOMS, LARGE SLEEPING PORCH SCREENED; CONCESSION JULY AND AUGUST IF TAKEN AT ONCE.
REGELIN, JENSON & CO.,
4603 BROADWAY. EDGEWATER 4651.

TO RENT—12 W. CHESTNUT-ST., 5 ROOM steam heated apartment in high grade building; newly decorated; possession at once; reasonable rent.
JOHN E. OLSON & CO.,
Cent. 818.

TO RENT—6623 SHERIDAN-RD., 1ST APT., glazed and screened; large front brick porch, sta. N. W. L. 1 blk; from lake; possession Aug. 1. LANNING.

TO RENT—TO SUBLET, SIX ROOM APARTment; large bedrooms; sun parlor; southern exposure; two baths; sun porior; telephone "Ravenswood 8814. Liberal concession.

TO RENT—FLAT IN NEW BUILDING; 5 ROOMS and bath; hot water heat; tiled bath; electric lights; gas range; $30. 1360 Farragut-av.

TO RENT—FLAT, 5 ROOMS AND BATH

REAL ESTATE FOR SALE.
HOUSES—SOUTH SIDE.

PEOPLE
WITHDRAWING
SAVINGS
Should not rest easy until they put their money in Real Estate. Perfect safety—larger interest returns—and you are guardian of your own funds. It can't get away from you over night.

DON'T DELAY—The best time for bargains is RIGHT NOW, and the place to find them is RIGHT HERE. Read this list:

HOUSES.
OWEN-AV., 11 room brick, newly dec. $4,500
ANGLEY-AV., 8 rooms, 25 ft. lot..... 3,500
PRAIRIE-AV., 6 rooms, 25-ft. lot..... 2,950
TH PARK-AV., 9 rooms, frame, 26 ot..... 2,600
38D-ST., near Cottage Grove-av., 9 2,875
6 newly decorated..... 4,750
ERNON-AV., 6 rooms..... 2,475
INCENNES-AV., 46 ft. lot, 9 rooms.. 3,750
LAND PARK, private park, 10 room 7,000
ve. overlooking Lake Michigan..... 5,950
MADISON-AV., 9 room brick..... 4,750
PARK-AV., large mansion and 35,000

SMALL FLAT BUILDINGS.
WENUE, 2-25 ft. lot, 5-5 rooms..... $3,950
ALUMET-AV., 6-4 rooms..... 4,750
NGLEY-AV., 4 flats, 32x101 ft..... 5,000
36TH-ST., nr. Rhodes-av., 50x150..... 6,000
WEN-AV., stove, 3 flats..... 5,700
TH-PL., near Prairie, 3 flat..... 5,500
TH-PL., near Prairie, 2 flat..... 5,500
ENON-AV., flat, brick..... 5,750
TH ARK-AV., 3 flat, brick, 25 ft.. 5,950
AFE PLACE FOR YOUR MONEY 4,750

k H. Bartlett & Co.
ndolph 3751. 59-69 W. Washington-st.

FOR SALE.
000 Greenwood Ave.
SIDENCE FOR $24,000,
LOCATED IN ONE OF THE
ST RESIDENCE SECTIONS OF
KENWOOD.
CTIVE, MODERN, BRICK HOUSE,
OOMS, 4 BATHROOMS, 2 STORY
RICK GARAGE. LOT 100X175.
ilded with tile and shrubbery; inclosed
ntal iron fence; modern plumbing; hot
; finished in hardwoods, ½ sawed oak
floors throughout.
ALONE IS WORTH $20,000. Oppor-
purchase home in most desirable resi-
ood of the city at about half its actual

CASH, BALANCE TO SUIT PUR-

YOUNG & BRO., BANK FLOOR,
Marquette Bldg., Dearborn and Adams.

512 E. 45TH-ST.
Block East of Grand-blvd.

0.000 HOUSE FOR $4,500.

ame way to celebrate the Fourth of
this three story and basement brick,
ront, stone steps; 10 rooms, all out-
t all around; reasonable cash payment
to suit. Owner on premises July 4
m. For other appointments, Call
Ask for MR. JOHNSON.

NEW BRICK BUNGALOWS,
$150 down, bal. monthly.
7823-7 Champlain-av.
Electric light. Tile bath.
Lot 30x125 to alley.
ot is paid. Cement walks.
Price $3,800.
ILLS, 105 Monroe. Rand. 3020.

A RARE BARGAIN IN SOUTH
basement brick residence, de-
all light; hardwood finish; laun-
cellent neighborhood; convenient
Would sell to good colored people
all cash payment and arrange terms
ents need reply. OWNER, Address
office.

NEW BRICK RESIDENCES, JO-
9 6r. rooms, solarium, 2 lava-
$200 below, $30 monthly, inc. in-
vicinity and on Michigan-av.; some
re Country club; Queen Anne de-
two flat bricks, $250 down, $25

5905 S. Ashland-av. Autos.

OUTH SHORE, NEW 8 ROOM
ow; just completed; large porch;
ining; hot water heat; hardwood
50x125; a fine home and a bar-
terms.
NEWTON B. LAUREN & CO.,
110 S. Dearborn-st.

IGHT ROOM FRAME HOUSE,
fine condition; furn. heat, hardwood
dition; located in beautiful and
ction; near schools and churches
; $5,500; easy terms; quick
H. R. C., 6837 Union-av.

BARGAIN—HOUSE IN KEN-
rooms; brick and stone; fine loca-
,500. C. R. GLEASON & CO.

ES—NORTH SIDE.

IAL RESIDENCE,
KENMORE-AV.
olonial residence, 10 large, light,
rim, hardwood floors, h. w. heat,
ing; modern; garage in rear
ge kept garage; very best
the city; Wilson-av express
great sacrifice; have moved to
ote prices and terms that will
further information address owner
H. HERDRICH.
R. 1, Box 74.

UTIFUL CALIFORNIA BUN-
seven rooms, $4,500 up; price in-

erms to suit,
lson and Monticello-avs., near
station; August Bouilly Man-
ding, Lewin, Gen. Cont.,
Main 5380.

ARGAIN
heridan Park, near Broadway;
50x153; $6,000 takes equity.
Tribune.

ME PROPERTY; 1707-1711
-166 Sheridan-rd.; part or all;
coln park. OWNER, 164 Ero-
Lincoln 2795.

SELL BIRCHWOOD HOME,
co house, every modern con-
on lake; lot 45x150; fine lawn,
,200 cash, balance easy terms.

CASH BUYS STUCCO RESI-
WATER HEAT; front, rear
68; Edgewater home district;
$7,500; owner.
211 Broadway. Edge. 7747.

ERCE-AV., 6 ROOM BRICK
dition; price $8,200; $200 cash
ms. MASSEY, 8 S. Dear-

AIN—7 ROOM HOME. 6316
4000.
AUER, 6168 Broadway.
-AV., NEAR SHERIDAN-
idence, garage, $28,000.
40 N. Dearborn-st.

MUST SELL FROM NEW
ew home on the lake; price
Tel. Rogers Park 451.

AN-RD., ARGYLE, BEAU-
line grounds; garage; lot 100
ome; price $7,250.

PARK 6 R. NEW STUCCO
; 30 foot lot; $5,000; easy
Rogers Park L. Station.

4251 N. WESTERN-AV.

THWEST SIDE.

R MONEY IN A BANK IF
want something that will
combined with safety,
ted real estate that is on
the fine modern brick two
rse of building on Hutch-
Wilcox-aves., adjoining
eighborhood. Considering
provements, and quality
fine Mesker houses at lower
you can buy anywhere
ent money actually pays
new vested carries all ex-
e other flat if you do not
your equity will pay you
four times as much as
security than good prop-

ROEDER.
Co., 105 Hutchinson.

L BUNGALOWS AND
dern improvements, from
h payments, bal. to suit.
aukee-av.

NE CHICKEN FARM;
cottage; sewer, water,
k for real bargain.
DERS CO., 4736 Irving

OWN, $25-$35 MONTH,
m house. B. HYDE,
y blk. so. Milwaukee-av.

ROOM HOUSE, H. W.
, $200 down; $500 down.
4014 N. 48th-av.

EST SIDE.

SS, 10 ROOM BRICK
ifit-st.; lot 33 1-3 wide;
DECKER, 4022 Madi-

ear; rent $47; all impr.;
blance 5-st., old 450-av.
SH, CHEAP; LEAV-
-8%.

TH SIDE.

ANT, CHEAP.
near 50th-st.
2457 Indiana-av.

N W. COR. 47TH-ST.
$200, ripe for building.
MER & GEIGER, 1634

E TRANSFER COR-
line now, another in
O., 32 W. Washington.

CORNELL-AV., IN
ear 67th-st.; per foot,
erth-av.

RNELL-AV., NEAR
in at $65 per foot.
435 Wentworth-av.

NS COR.—$7,000.
SH.—Loan to build.
3226. Peo. Gas Bldg.

ANT PROPERTY ON
east front; bargain.
-st.

COR. 77TH.

455 Wentworth-av.

REAL ESTATE FOR SALE.
VACANT—SOUTH SIDE.

FOR SALE.
SOUTH SHORE VACANT
NEW HIGH CLASS RESIDENCE
SECTION OF THE SOUTH SIDE,
BETWEEN 67TH AND 71ST-STS.,
ADJOINING JACKSON PARK GOLF LINKS
AND YACHT HARBOR; COMMANDING A
FULL VIEW OF THE LAKE OVER
THE BEAUTIFUL GROUNDS OF THE
SOUTH SHORE COUNTRY CLUB.
CLOSE TO THE I. C. SOUTH SHORE
EXPRESS STATION, 22 MIN. DOWNTOWN.

S. E. COR. PALMER-AV. AND 69TH-ST., 2
blocks west of Yates-blvd., 100x180 to 20 ft. alley;
$9,000; worth $100 ft.

100X180 ON PALMER-AV., south of 69th-st.;
price $40 ft.; will sell for $75 in 12 months.

YATES-BLVD., NEAR 69TH-ST., 50X174;
PRICE $150 FT.

YATES-BLVD., NEAR 70TH-ST., 60X174;
PRICE $150 FT.

68X128 ON 70TH-PL., near Palmer-av.; all im-
provements in and paid for; price $75 ft.

N. E. COR. PALMER-AV. AND 70TH-PL.,
125x128, all improvements in and paid for; price
$150 ft.

W. K. YOUNG & BRO., BANK FLOOR,
MARQUETTE BLDG., DEARBORN & ADAMS.

FOR SALE—
594X110. EAST END-AV.
THE ENTIRE EAST FRONTAGE IN
THE BLOCK BETW. 70TH AND 71TH-STS.
SEWER AND WATER IN AND PAID FOR.
PRICE, $20 FT.
Splendid location for 2 and 3 flat bldgs.
W. K. YOUNG & BRO., BANK FLOOR.
MARQUETTE BLDG., DEARBORN & ADAMS.

FOR SALE—HAVE HOME, GARDEN, AND
CHICKENS.
WHERE LOCATION WILL BRING RICHES.
Owner nonresident, in ill health, offers valuable
switch track property; 15,000 square ft., at 2½
cents a ft., being 50x300 ft., fronting 800 along
Chicago and eastern ind. R. R., alley, facing
str'g'g, or storage yard; built up fine neighbor-
hood. McCLUN, 218 W. 63d-st.

FOR SALE— FOR SALE.
West front on Cornell-av., 60 ft. north of 68th-
st.; 2 lots, 60x126; all improvements in and paid
for; this is the pick of the next Jackson Pk. sub-
division; ripe for large flat bldg.; will bring big
rents.
S. W. Cor. 68th-Oglesby-av., 120x180; $42.50 a
ft. For further particulars see us.
E. F. STAFF & CO., 7100 Stony Island. Mid. 8058.
EXCLUSIVE AGENTS.

FOR SALE—HYDE PARK VACANT.
30 and 60 foot lots for detached
3 and 6 apartment bldgs.;
choicest frontage in Chicago at the price;
surrounded by new high class buildings.
Price $120 a foot.
JOHN A. CARROLL & BRO.,
534-st. and Lake Park-av. Tel. Hyde Park 440.

FOR SALE—BY OWNERS, THE NORTHWEST
corner of Sixty-first and Normal-avs.; great
corner for stores and flats; builders, contractors,
and speculators should investigate this location at
once; some one is going to buy this cheap; the
Sixty-first-av. frontage is worth more than the
price asked for the entire piece. Reasonable terms.
Address O X 572, Tribune.

FOR SALE—CHOICE LOTS IN OUR 63D AND
Western-av. subdivision; all improvements, in-
cluding ASPHALT PAVING, in and paid for.
We will be glad to bring you plat and prices and map of
Chicago, showing boulevard and park systems.
COE & McKINNEY,
800 First National Bank Bldg.

BUILDERS, ATTENTION—CHOICE 51ST-ST.
vacant, facing Wash. park, ripe for high class
apartments, will sell at a bargain.
186 ft. Vincennes, bet. 60th and 66th; only $40
per ft.
W. A. MURPHY & CO., 5046 Cottage Grove-av.

FOR SALE—40 LOTS, SOUTH SIDE; SECOND
mortgage plan; nothing down; excellent in-
vestment; ripe for 2 flat buildings; will make am-
ple building loans on all lots purchased.
C. FRANK TAYLOR,
Central 8388. 406-407. 105 W. Monroe-st.

VACANT—SOUTHWEST SIDE.

FOR SALE—CHOICE LOTS, 30X125. EAST
front, Bernard-st., north of Montrose-av.; re-
stricted to 2 flat brick bldgs.; $700; all improve-
ments in and paid for except paving; east side of
street is all built up with 2 flat brick bldgs.; only
3 min. walk to Humboldt-park. Apply
F. G. ANDERSON, 3400 Montrose-av.

FOR SALE—PROSPECTIVE TRANSFER COR-
ner; Archer-av. and 51st-st.; price $3,750.
H. H. WESSEL & CO., 25 N. Dearborn-st.

VACANT—NORTH SIDE.

REAL ESTATE FOR SALE.
VACANT—NORTH SIDE.

LET US SHOW YOU WHY
WE CALL
THE TERRACE
THE BEAUTY SPOT OF
EVANSTON
A postal brings our 8 page illustrated folder
telling you the advantages of "TERRACE" lots,
with full particulars. Prices $485 to $875.
ROTH BROS. & GRADY,
Rand. 4102. 117 N. Dearborn-st.

FOR SALE—BUILDERS, ATTENTION—SEVER-
al choice lots on North Side, ripe for 6 to 30 flats,
on second mortgage plan. Will make ample build-
ing loans on all lots.
C. FRANK TAYLOR,
Central 8388. 406-07. 105 W. Monroe-st.

FOR SALE—BUSINESS VACANT, S. W. COR.
of Wilson-av. and Lincoln-st., 132x92 ft., old
improvements; price $18,000. WANT OFFER.
Commission to brokers. B. B. OLOVER & BRO.,
69 W. Washington-st.

FOR SALE—20 LOTS, NORTH SIDE; SECOND
mortgage plan; ripe for high grade three flat
buildings; will make ample building loans on all
lots.
C. FRANK TAYLOR,
Central 8388. 406-07. 105 W. Monroe-st.

FOR SALE—A SACRIFICE—$8,500. FOR COR-
ner in Rogers Park; near L station and lake;
best location on N. S. for high class apartments.
Adredss L 193, Tribune.

FOR SALE—ROBEY AND LINCOLN-ST., AINS-
lie to Argyle-sts., lots 50x125; all improve-
ments; $40 to $50 per ft. JOHN V. FOX, 40 No.
Dearborn-st.

FOR SALE—ON SECOND MORTGAGE, MY LOT,
near Paulina-st. N. W. 41st; choice for 2 flat;
only $1,050; snap for builders. Address N 570,
Tribune.

FOR SALE—OR EXCHANGE—99X110, CORNER,
1 block from Sheridan-rd. "L" sta.; prefer small
clear North Side improved. Phone Central 5702.
BROOMELL BROTHERS, 74 W. Washington-st.

FOR SALE—SACRIFICE; CORNER FOR 12 FLT,
near Rav. L, paved streets; good speculation;
price $1,300; half cash. Address B 560, Tribune.

FOR SALE—OPPOSITE ARCADIA TERRACE,
on Peterson-av., 80x124½ ft. lot at a big bargain;
owners; easy terms. Address K O 257, Tribune.

VACANT—NORTHWEST SIDE.

FOR SALE—75 LOTS, NORTHWEST SIDE, ON
second mortgage plan; L transportation and
three car lines; ripe for developing into an ex-
clusive high grade bungalow section; will make
full building loans on all lots.
C. FRANK TAYLOR
Central 8388. 406-07. 105 W. Monroe-st.

FOR SALE—50 LOTS, NORTHWEST SIDE; SEC-
ond mortgage plan; nothing down; ripe for 2 flat
buildings; will make ample building loans on all
lots purchased.
C. FRANK TAYLOR,
Central 8388. 406-07. 105 W. Monroe-st.

FOR SALE — BY OWNER, 64X125 FEET. VA-
cant corner near Lawrence and Kimball-avs.; al
street improvements paid for; one of the best cor-
ners in the city; to build 18 flats on; PRICE ONLY
$4,000; cheap at $6 000. Address O A 557, Tribune.

FOR SALE—BANK DEPOSITORS, SAFETY
first—City lots, 70th-ct., near Irving Park-blvd.;
$165; $10 down, $3 per mo. How can you lose?
E. B. KENDALL & CO., 82 W. Washington-st.

FOR SALE—FOUR CHOICE LOTS IN RAVENS-
wood Gardens and Manor addition; Ravenswood Gardens
two of which are corner lots; easy terms. Call
owner, even., Ravenswood 7639; days, Frank. 3310

FOR SALE—30 LOTS, BLOCK TO CAR LINE,
suitable for 2 flats; big bargain.
GLENWOOD PREBLE. 109 Dear. Cent. 6488.

FOR SALE—25 FEET ON LAWRENCE-AV., NR
43d, $1,150; $250 cash. Address L 63, Tribune.

VACANT—WEST SIDE.

FOR SALE—50 FT. OF CHEAPEST AND MOST
desirable vacant on Madison-st., bet. 53d and
54th-avs.
McMAHON & HOBAN,
5146 W. Madison-st.

MISCELLANEOUS—SOUTH SIDE.

FOR SALE — GREATEST BARGAINS IN
houses and flats or vacant in Chicago.
E. E. BALDWIN & CO., 3450 Indiana-av.

REAL ESTATE—M'F'G. PROPERTY.

Two Dollars
PER SQUARE FOOT.
90x192 Feet.
W. MONROE-ST.
N. E. CORNER-LOOMIS-ST.
Overlooking JEFFERSON PARK.
Adjoining the AMERICAN CHICLE CO.
and Barnhart Bros. & Spindler Co.
This is absolutely THE FINEST,
CLEANEST Site on the West Side.
And is WORTH TODAY $3.50 per sq. foot,
but our client WANTS MONEY NOW.
JACKSON BROTHERS, TACOMA BUILDING,
MADISON AND LA SALLE-STS.,
SPECIALISTS IN WEST SIDE REAL ESTATE.
ESTABLISHED OVER 20 YEARS.

FOR SALE—
FACTORY SITES.
Switch track connections with Belt Ry. Carload
and less carload services in and out bound.
CHICAGO CLEARING LAND ASSOCIATION
1005 First Nat'l Bank Bldg. Randolph 136

FOR SALE—INDUSTRIAL AND BUSINESS
real estate.
HODGE & CHANDLER.
1330 First National Bank Bldg. Randolph 1828.

REAL ESTATE—SUBURBAN—SOUTH.

FOR SALE—BARGAIN; EASY PAYMENTS; 6
rm. modern bungalow, hardwood throughout;
furnace ht.; gas and electric; lot 50x125; 2 blks.
to Belmont sta. R. 1, Rand surf. 1656 W. 106th-
st. Wash. Heights 2371.

FOR SALE—3 7 ROOM BUNGALOWS; LATEST
type; lot 40x218. All improvements paid; shrub-
bery and shade trees; h. w. heat; terms. Owner,
DR. VON SCHILL, 9752 Winston-av. Phone for
information. Longwood 1454.

FOR SALE—AT WALDEN, 1718 W. 99TH-ST.,
cozy 6 rm. cottage; bath, gas, h. w. floors, open
plumbing, in, w. ht; lot 30x125; $900 down, $25 mo.
LEONARD FICKLEN & CO., 327 S. La Salle-st.

FOR SALE—BARGAIN; SEVERAL 1 ACRE
tracts inside city limits; 2 r. r. sts.; $650; $100
cash, $25 monthly; worth double; snap. Send for
particulars. Address K P 426, Tribune.

FOR SALE—ATTRACTIVE BUNGALOW, 24x60
ft., on wooded 2½ acres; orchard; bargain. Phone
owner, Harrison 4476 before 10 a. m. Palos Park.

FOR SALE—RIDGE PROPERTY A SPECIALTY.
Houses $3,000 and up; vacant $8 ft. and up.
J. WM. HOWARD & CO., 10 S. LA SALLE-ST.

F. M. KALISH—HIGH CLASS 5 TO 8 ROOM BUN-
galows; $4,000 to $4,350; easy terms; modern con-
veniences. Geo. H. Smith, 111 W. Washington-st.

REAL ESTATE—SUBURBAN—NORTH.

FOR SALE—WILMETTE—ARE YOU LOOKING
for a good location for a home where the ground
value is not excessive? If so, we have the
right thing for you. Choice 50 ft. lots within only
few blocks of school and station for $20 to $25 per
ft. Let us tell you about them.
QUINLAN & TYSON, 40 N. Dearborn-st., or
1164 Wilmette-av., Wilmette.

FOR SALE—
WINNETKA VACANT.
Choice residence corner, one block northeast of
Elm-st. depot; three blocks from the lake; an
extraordinary bargain on any reasonable terms.
Ask for Mr. Wilson.
FREDERICK H. BARTLETT & CO.,
Randolph 3751. 59-69 W. Washington-st.

FOR SALE—
LOTS. HOMES. ACRES.
We have what you want
in all NORTH SHORE towns.
Moseley & Co.,
74 W. Washington-st.
Five Branch Offices.

FOR SALE—EXCEPTIONAL BARGAINS. WIN-
netka to Highland Park; houses, bunga-
lows, building lots, acres; all prices. E. P. MAY-
NARD & CO., 25 N. Dearborn-st. and Hubbard
Woods. "The Only Way to Own a Home" on
request.

FOR SALE—EXCEPTIONAL BARGAIN IN
modern 2 apt. bldg. in Evanston; excellent
transportation; price $8,000; first payment $1,500;
annual rental $1,020. Agent on premises Sunday.
422 Keeney-st., Main-st. "L" sta.

FOR SALE—NORTH SHORE, LAKE FOREST
to Evanston, business, residence, acreage;
also vacant lots and acres. J. L. FLOYD, 35 N.
Dearborn-st.

FOR SALE—WINNETKA—6 R. STUCCO, LARGE
liv. room and porch; near lake, schools, and new
depot; $500 cash; $5,000.
D. E. ALLEN, 552 Railroad-av., Winnetka.

FOR SALE—WILMETTE; 50 FT. LOTS, FIRST
come, first served. A few left at $600 and $650.
Quick; $300 and $1,000. All improvements. C. E.
SCHILLER, 19 So. La Salle-st. Phone 608 Rand.

FOR SALE—EVANSTON—NEW 7 ROOM STUC-
co house with sleeping porch, hot water heat;
$6,500; terms. C. J. CONNOR, 139 N. Clark. Cent.
4203.

FOR SALE—WILMETTE—NEW CEMENT
home, 8 r., 3 porches, lge. living r., h. w. heat,
$8,800.
M. E. BARKER & CO., 1127 Cent.-av., Wilmette.

FOR SALE — WILMETTE — HEADQUARTERS
for property near L terminal.
WARD T. HUSTON,
Randolph 2604 125 S. Clark-st.

FOR SALE—HIGHLAND PARK PROPERTY,
vacant, 230x200 ft., on Forest-av. Choice lo-
cation; by owner. SID MANDL, 324 W. Di-
vision-st.

FOR SALE—KENILWORTH PROPERTY; ES-
tate of Joseph Sears. Telephone Franklin 3062.
1440 Otis Bldg., 10 S. La Salle-st.

FOR SALE — EVANSTON RESIDENCES AND
lots for cash or easy terms. MASON & SMART,
Tel. Evanston 285, 1580 Sherman-av., Evanston.

FOR SALE—OR EXCHANGE—NORTH SIDE
suburban houses and vacant. What have you?
W. N. CHATFIELD, 69 W. Washington-st.

FOR SALE—10 A. RICH DRAINED BOTTOM
land, Deerfield, Ill.; $3,000; terms. Address
L 202, Tribune.

FOR SALE—NORTH SHORE SNAPS.
Lots, Houses, Acres, and Farms.
MURRAY & TERRY, 40 N. Dearborn-st.

FOR SALE—A 9 ROOM HOUSE; LARGE, BEAU-
tiful lot; $5,800. Might discount for cash. Take
a look at it. Hubbard Woods. C. T. NORTHROP.

TO RENT—5 ROOMS AND BATH, HOT WATER
heat; $2,250 if taken at once; screened porch.
815 Elmwood-av., Evanston, Ill.

FOR SALE—NEW MODERN 8 ROOM BUNGA-
low, Wilmette; price $6,500; $1,000 down; might
take some trade. Address A 544, Tribune.

FOR SALE—EVANSTON—815 MICHIGAN-AV.,
3r. lake, 9 rm.; $7,000; snap. Call.

REAL ESTATE—SUBURBAN—NORTH.

FOR SALE—LET US SHOW YOU WHY
WE CALL
THE TERRACE
THE BEAUTY SPOT OF
EVANSTON
A postal brings our 8 page illustrated folder telling
you the advantages of "TERRACE" lots, with
full particulars. Prices $485 to $875.
ROTH BROS. & GRADY,
Rand. 4102. 117 N. Dearborn-st.

FOR SALE—EVANSTON: NEW 6 ROOM RESI-
dence; very modern; price $4,100; terms to suit;
by owner. Phone Cent. 602 and Evanston 1611.

REAL ESTATE—SUBURBAN—N. W.

20% SAVED
by purchasing
direct from the owner.
Des Plaines
Manor
1-2 Acres, $375.
132X141.
20 YEAR OLD TREES,
RICH BLACK SOIL.
5 MINUTES' WALK FROM
C. & N. W. STATION.
35 MINUTES FROM DOWNTOWN.
84 TRAINS DAILY.
FREE DEED IN CASE OF DEATH
OR
MONEY REFUNDED TO THE ESTATE.
$25 CASH.
BALANCE $10 MONTHLY.
REPRESENTATIVES with free
tickets at GATE 7, CHICAGO &
NORTHWESTERN STA., every
SATURDAY AND SUNDAY P. M.
1:30 and 2:30 trains, or any other
time by appointment.
H. H. WEBB,
OWNER,
192 N. Clark-st. Main 3098.

FOR SALE—¼ ACRE LOTS IN EDISON PARK,
Chicago, only $350; $5 a month; no interest; 45
trains daily; commuter's fare, 10c. Phone Main
3009. MONDAY, 108 W. La Salle-st.

FOR SALE—FINE LOCATION FOR SALOON
and roadhouse, 12 room house and 3 acres; fine
grove; $5,000. Call or write, 1005 Unity Bldg.

REAL ESTATE—SUBURBAN—WEST.

FOR SALE—HIGH LAKE TOWNSITE.

We desire to announce that our beautiful High
Lake Club House, park, and grounds will be open
all day Saturday and Sunday, July 4 and 5, for the
convenience of those who desire to spend the day at
this, the most delightful spot in this section of the
country. We feel that a personal investigation by
any one interested in securing a perfect country
home site or making a safe investment will result
in the appreciation of the superiority of this prop-
erty, location, conditions, improvements, and sur-
roundings.
E. A. CUMMINGS & CO.,
Main office, 40 North Dearborn-st.
Branch office, High Lake Club House.

VACANT—WEST SIDE.

WE DESIRE TO ANNOUNCE THAT
OUR OFFICES, CORNER LAKE-ST. AND
HARLEM-AV., RIVER FOREST, AND
HANNAH-ST., AND LEHMER-AV., FOR-
EST PARK, WILL BE OPEN ALL DAY
JULY 4TH, FOR THE CONVENIENCE OF
THOSE WHO DESIRE TO EXAMINE
THESE BEAUTIFUL PROPERTIES.
E. A. CUMMINGS & CO.,
40 N. DEARBORN-ST

REAL ESTATE LOANS.

WANTED—LARGE LOANS WITH AMPLE MARGIN; specially BUILDING LOANS; also special fund of $250,000 to loan in amounts from $10,000 to $50,000; money in hand; quick action. Can supply RESPONSIBLE BUILDERS with small building loans of $1,000 to $5,000 each. HENRY A. KNOTT, 1203 Y. M. C. A. Bldg., 19 S. La Salle-st.

LIFE—HEINEMANN MORTGAGES SINCE 1872. Real Estate Loans. STANMEYER—HEINEMANN SERVICE SYSTEM provides lowest rates that your security will justify; prompt, courteous attention; necessary expense items reduced to the lowest point; advantageous prepayment privileges. WM. C. HEINEMANN & CO., 420 Otis Bldg., 424. 10 S. La Salle-st.

MONEY TO LOAN on real estate at current rates.
BUILDING LOANS made to responsible parties.
HIBERNIAN BANK, Clark and Monroe-sts.

BUILDING LOANS A SPECIALTY on Chicago Real Estate at Lowest Rates.
J. H. McCORTNEY & CO., 123 W. Washington-st. Phone Main 1010.

MONEY LOANED ON CHICAGO REAL ESTATE FOR SALE. $1,000 TO $25,000. AMERICAN BOND AND MORTGAGE CO., BANK FLOOR, 160 W. JACKSON-BLVD., NEAR LA SALLE-ST. PHONE WABASH 2636.

FINANCIAL.

WE OFFER A SAFE SHORT TIME INVESTMENT IN OUR 6% BONDS IN DENOMINATIONS OF $500. CAN PURCHASE ANY AMOUNT DESIRED. HAMILTON INVESTMENT COMPANY, 76 W. MONROE-ST.

WORKING CAPITAL FOR RESPONSIBLE manufacturers and wholesalers; their sales cashed under contract by Manufacturers' Commercial Co. (N. Y.); capital $1,000,000. For information address Philip S. Townsend, Representative, 343 S. Dearborn-st., Chicago.

FINANCIAL ASSISTANCE PROMPTLY GIVEN to rated firms and real estate owners. For interview write R. R. HILSHEIMER, 708, Chicago.

WE BUY HEIRS' ESTATES IN TRUST AND probate claims against estates; loans on same. Probate Investment Co., 420 Ashland Block.

PRIVATE PARTY WILL ADVANCE MONEY TO manufacturers and merchants; confidential. Address B 144, Tribune.

MONEY TO LOAN ON COLLATERAL OR DOUble name, well rated, 90 day notes. Chicago Commercial Paper Co., Room 1012 Otis Building.

PERSONAL PROPERTY LOANS.

FIRST STATE INDUSTRIAL WAGE LOAN SOCIETY, 25 N. Dearborn-st. Boston Store Building. UNDER STATE CONTROL. Loans on wages at legal rate of interest, [8% per month].

MONEY TO LOAN—1 PER CENT; NO OTHER charges; on diamonds, watches, jewelry. FIRST STATE PAWNERS' SOCIETY, 27 Washington-st., corner Dearborn-st.

LOANS ON WATCHES, DIAMONDS, AND JEWelry at lowest rate. GEORGE M. POE, Reliable American Pawnbroker, 9 W. Adams-st., nr. State.

BUILDING MATERIAL.

FLOORS — WHY NOT HAVE A CORONNA sanitary floor? They are cheap, permanent, and fireproof; laid on new or old wood or concrete in any color; city or country; ideal for home, store, or factory. Builders of Stone Products Co., 406-07, 105 W. Monroe. Phone Central 8388.

FLEX-A-TILE ASPHALT SHINGLES. PHONE Kedzie 2365. THE HEFFES CO., 1041 S. Kilbourne-av.

BUILDERS, ATTENTION—STOCK PLANS, $1; to order, $10; house, 2 flats, or store. ERNEST N. BRAUCHER, Arch., 501 Straus Bldg.

MORTGAGES FOR SALE.

PERSONALLY SELECTED INVESTMENTS TO NET 6 PER CENT, $1 YEARS OF SAFETY—NEVER A FORECLOSURE.

First mortgages and first mortgage gold bonds, secured by the best Chicago real estate.
ADOLPH L. DE KNIFF & COMPANY, Suite 523-525, 30 N. La Salle-st.

FOR SALE—THREE $2,500 1ST MORTGAGES; 6% int., 5 years; security new brick two flats; will sell separate or comb. to brokers. H. H. WESSEL, 1 N. Dearborn-st.

SAFE FIRST MORTGAGES, 5½-6%. BURHANS, ELLINWOOD & CO., 25 N. Dearborn-st.

STOCKS AND BONDS.

FOR SALE—TWENTY SHARES UNITED Agency stock; $15 per share; will sell at once for $5 each. L. E. SMITH, 7249 Stewart-av.

CAMERAS, KODAKS, ETC.

$20.00 NO. 2 PREMOGRAPH [REFLECTing Camera] $10.50
No. 1A Eastman Kodak 6.50
$12.00 No. 1A F. P. Kodak, new model 7.75
Stereo Hawk-Eye Anastig. Lens F 6.5 ..... 35.00
Tourist Multiple Camera, loads for 750 pictures, 4C Tessar, new 100.00
No. 3A Pimplate Premo Camera 13.50
$25.00 Eastman No. 4 F. P. Kodak, B. & L. shutter 17.50
3¼x4¼ Pocket Premo C. plates and films 6.50
No. 3A Seneca, Film Camera, B. A. Lens 5.75
3¼x4¼ Carbine Ross Lens, Acme Shutter 32.50
4x5 Seneca No. 6B Ilex Anast. Lens and Shutter 27.50
5x7 Century Grand Camera, triple extension 29.50
4x5 Cook Telar, FT, 13½ inch focus 27.50
5x7 Goerz Syntor Kolinos Shutter 27.50
4x5 B. & L. Zeiss Tessar, 2B, f. 6.3 ..... 29.50
5x7 Goerz Celor Volute Shutter 47.50
5x7 Zeiss Kodak, Lens Comp. Shutter 36.50
5x7 Medium Anastig. Kodak 23.50
4x5 Goerz Dagor Volute Shutter 37.50
$28.00 Korona No. 4, 4x5 Camera 12.50
Ermenano Motion Picture Camera, model B, 2 Film Magazines, F8, 2 Lens 282.50
Urban Moving Picture Camera 127.50
Ereman Motion Picture Camera, Model A, F 3.5 Lens, fine film model 122.50
No. 3 Folding Brownie, R. R. Type 8.00
3¼x4¼ Premo Dagor Lens, XL Shutter 30.00
$40.00 No. 3A Century Camera, plates and film pack 17.50
4x5 Seneca No. 2 Folding Camera 4.50
4x5 View Camera, Lens and Shutter 14.50
3½x5½ Goerz Ango Color Lens 60.00
No. 4A Speed Kodak, 5x8, Dagor Lens 50.00
$110.00 5x7 Press Graflex, late model 75.00
5x7 Graflex Focal Plane Shutter 10.00
4½x2½ Icarette Anastigmat Lens 21.00
2¼x3¼ Carbine Anastigmat lens 21.00
5x7 Seneca Anastigmat lens and shutter 13.50
4x5 Goerz Dagor Ibso Shutter 21.00
$12.00 Compound Shutter 6.75
No. 3A Cub [3¼x5½ roll film Camera] 4.50
2½x4¼ Carbine Roll Film Camera, Anastigmat Lens, and Shutter 24.75
3¼x4¼ Popular Pressman Aldis Butcher Anastig. Lens F 4.5, 6 plate holders 62.50
No. 3A Folding Roll Camera, Anastig. lens. 29.00
No. 2A Cub Camera [Autographic] 3.70
Triple Extension Eastman Plate Camera, 4x5 ..... 11.50
$20.00 P. Premo No. 3 ..... 8.50
3¼x4¼ Berghell Anastig. Lens, Comp. Shutter 40.00
No. 3A Ing. Fldg. Roll Film Universal focus 13.50
$15.00 Pancratic Telephoto Lens 9.00
$4.50 Graflex, 3¼x4¼ adapter 2.75
4x5 Holders for Graflex, new 1.85
11x14 Gundlach Lens and Shutter 19.50
6½x8½ New Camera 8.50

Cameras, Kodaks rented, bought, and exchanged. Films developed at 10c per roll. Film packs, 25c. We are equipped for developing and making positive prints, also coloring of Motion Picture Films. Prompt work at reasonable rates

CENTRAL CAMERA CO.,
124 S. Wabash-av.

3¼x4¼ ICA ROLL FILMS AND PLATE, F 6 Ross lens $29.50
8 A Eastman Special, Zeiss lens, F 6.3 ..... 48.50
Postal size, 3 A Cub cameras, roll film 9.50
4x5 Pony Premo B. & L. Auto shutter 15.75
Ingento Special, 2¼x3¼, Goerz Dagor F 6.8 ..... 55.00
3¼x5½ Hall Flat Focal Plane Camera 22.50
Postal size Goerz Ango, Celor lens, F 4.5 ..... 32.50
4x5 Rev. Back Ensign, reflecting 35.00
4 Tyrar F 6 anast. Compur shutter, 3¼x4¼ 15.00
5x7 Heliar F 45 lens, Voigt 6.50

ACME CAMERA CO., 21 N. Wabash-av.

5X8 GOERZ DAGOR LENS, F 6.8 ..... $37.50
1-A Eastman F. P. Kodak 8.25
2-B Tessar lens and comp. shutter 37.50
Complete line of motion picture cameras and apparatus.
Kodaks bought and exchanged. Developing 10c per roll. Film packs, 25c.

CENTRAL CAMERA CO., 124 S. Wabash-av.

FOR SALE—REAL BARGAIN IN 7D HAND CAMeras and lenses go to PHIL G. LUBER, 106 N. Dearborn-st.

Cameras bought, sold, exchanged. All rolls films developed, 10c; packs, 25c.

SPOT CASH ALL MAKES KODAKS, LENSES, and cameras. Also liberal loans, low rate of int. Cameras exchanged, in business 24 hrs. 1047 W. MADISON-ST. DAVID STERN CO.

$25 PREMO CAMERA, LIKE NEW, 4X5 PLATES, case, tripod, and curtain. $12. Address N F 158, Tribune.

3A EASTMAN SPECIAL KODAK $50.00
3¼x4¼ Ica, F 6 Ross lens 29.50

ACME CAMERA CO., 21 N. Wabash-av.

JEWELRY, WATCHES, ETC.

HIGHEST CASH PRICE PAID FOR DIAMONDS, pearls, and pawn tickets. Bargains for sale. Credit if desired. Terms to suit you. See me before buying or selling elsewhere. T. M. ROBINSON, 6th floor, 7 W. Madison-st. s. w. cor. State.

WANTED — DIAMONDS, PAWN TICKETS, pearls, highest cash price paid; bargains for sale. A. Mendel, Room 806, 7 W. Madison-st., S. W. cor. State.

EVERYTHING HERE IN DIAMONDS AND jewelry, except dude clerks and big rent; square deal prices always. Paul, 6 S. Randolph, nr. State.

DIAMONDS, WATCHES, JEWELRY. EASY payments. Salesman will call. M. J. SPIEGLE CO., 7th fl., Reliable Bldg. Phone Harr. 6478.

QUALITY DIAMONDS—$50 VALUE, $25, ON terms of 50c a week. OLSEN & ERANN, 4th floor, 209 S. State-st.

DOGS, BIRDS, POULTRY, ETC.

FOR SALE—PED. PRIZE WINNING COLLIE puppies from champion stock; beauties; full white collars, children's pets, 6 to 8 up. Tel. Lincoln 2112.

BARGAINS—NO. 1 ENGLISH SETTER, BROKen; Scottie; French bulls, Bostons; fox terrier. 2216 Indiana-av.

PEDIGREED BOSTONS, ALL AGES; $15 AND up. Poodle, Spitz, bull terriers, $5. 2215 Michigan-av.

DOGS FOR SALE—$200 RHODES-AV., BOSTON terrier peds; prize winning stock. Doug. 3940.

BOSTON PUPS, $15 up; bull terrier pups, $5 up; French bulls, 1823 Wabash-av. Cal. 1507.

PENSIONS.

MILO R. STEVENS & CO., PENSION ATTORneys, 53 W. Jackson-blvd., Chicago.

BUSINESS CHANCES.

AUTOMOBILE REPAIR BUSINESS—WANTED —A man to buy my half interest in a growing automobile repair business; my reason for selling is other business. Address J W 377, Tribune.

BAKERIES—
Several of the best Bakeries in Chicago for sale at low prices. Act quick if you wish one of these bargains. 25 N. Dearborn-st., Room 703.

BAKERY, DELICATESSEN, AND LUNCHROOM combined for sale—in a Michigan city of 50,000 inhabitants; two blocks from state normal school; 1 blk. from high school; best resident part of city; bargain. Address 5025 Wabash-av. Drexel 9613.

BAKERY—FOR SALE—AI CHANCE FOR GOOD Scandinavian baker. Address B 157, Tribune.

BARBER SHOP—4 CHAIRS; GOOD BUSINESS; fine location, North Side; $500. Address B 346, Tribune.

BEAUTY PARLOR—BEST LOCATION, NORTH-av., average $200 mo.; steam; rent only $15; lease; sacrifice; married, leaving city. Phone Armitage 6515.

BEAUTY PARLOR FIXTURES FOR SALE cheap to one taking entire outfit. Address B 247, Tribune.

BUFFET AND CAFE—FOR SALE OR RENT—Good location; Canal, cor. Washington-blvd.; owner has other business. 357 Wells-st.

CAFE AND RESTAURANT—FOR SALE—1ST class; can seat 100 people; party owning same going out of city; big bargain for some one. Address L S 183, Tribune.

CANDY, ICE CREAM, AND CATERING BUSIness for sale—Absolutely the finest business of this kind in the city; near large theater; cheap rent; machinery, horses, and wagons; great thing for couple or young man; will sacrifice this fine business on account of ill health. 1015 E. 43d-st.

CANDY, CIGAR, FRUIT, ICE CREAM PARLOR for sale—New, adjoining Northwestern L station; no agents. Address O W 413, Tribune.

CAPITAL—WE HAVE FACILITIES FOR BRINGing investment securities to the attention of investors for corporations who have sufficient confidence in the merits of their proposition to assist in creating the market. Address L 198, Tribune.

CAPITAL—WANTED—LIVE MAN TO INVEST $500 in mfg. proposition. Address O K 316, Tribune.

CASH GROCERY AND MARKET FOR SALE—Call up Edgewater 4995 or Irving 788.

CIGARS, ICE CREAM PARLOR AND CANDY Store—For Sale—Bargain; good corner; investigate. 1800 Sedgwick-st. Ph. Lincoln 2270.

CIGAR AND VARIETY STORE—FOR SALE—one that will make you rich—with large cottage. Not another chance like this. 3052 Belmont-av.

COUNTRY HOTEL—MIDDLESEX COUNTY, N. J., dimensions 200x200, present owner retiring, age 81 years, at present place of business 32 years. Bar sales positively interesting; price $28,000. For further information, apply to LOUIS FARRELL, 75 Belmont-av., Newark, N. J.

DELICATESSEN, LUNCHROOM—DOING GOOD bus., fine N. S. location; no dealers. Address N E 899, Tribune.

DELICATESSEN AND GROCERY—BARGAIN; must sell by July 1; make offer. 5447 S. Ashland-av.

DELICATESSEN, GROCERY, CIGAR, NOTIONS —$270 takes it; est. 7 yrs.; 3 living rooms; cheap rent; owner retiring. 6732 Cottage Grove-av.

DENTAL OFFICE FOR SALE—WITH PRACtice, on S. W. cor., above drug store, in cosmopolitan neighborhood. Address Dentist, 3253 W. 22d-st.

DENTAL OFFICE FOR SALE—ESTABLISHED 20 years; receipts average $800 month; location near State and Adams; $500 cash will take outfit and good will. Address K A 577, Tribune.

DENTAL PRACTICE — TRANSFER CORNER; will sacrifice for $300. Phone Hyde Pk. 3826.

DENTISTS' MAIL ORDER AND CITY SUPPLY Business—For Sale—Sacrifice, $2,000; clean stock, fixtures, catalogues, advertising, etc.; costs three times price asked; make $7,000 year up. Shap for live one. Address A 323, Tribune.

DRUG OPPORTUNITY IS OFFERED TO A man who is a full registered pharmacist and licensed physician to locate in a new building located on the South Side, new fixtures, new fountain, new stock, and want a man to take charge under the auspices of a corporation who operate a chain of drug stores. A small investment as a matter of good faith is necessary, which however is fully secured. For further particulars address Schmidt & Ostrander Accounting Company, 1548 Tribune Building, Chicago, by letter only.

DRUG STORE—WEST SIDE—GOOD PRESCRIPtion trade; little cash required. Address N J 121, Tribune.

DRUG STORE FOR SALE—IN SMALL INDIANA town of 600; must sell at once; modern, no competition; other business. Address D N 13, Tribune.

DRY GOODS STORE—
Dry Goods and Men's Furnishings Store on S. S.; weekly business over $200; will give trial; bargain. 25 N. Dearborn-st., Room 703.

FANCY CORNER GROCERY—GOOD LOCATION for meat market; must be sold on account other business. 1222 St. Charles-rd., Maywood, Ill.

FURNITURE—GOING FURNITURE BUSINESS for sale, or trade for Chicago business property or farm land within 100 miles of Chicago. Address O S 356, Tribune.

GREASE EXTRACTION PLANT AT BLUE ISland, Ill., for sale. HAFLEIGH & COMPANY, Philadelphia, Pa.

GROCERY, DELICATESSEN, AND MEAT MARket—$1,700, part terms; making big money; must sacrifice account of sickness; business inventories over $2,500. Address K L 272, Tribune.

GROCERY—FOR SALE—WELL ESTABLISHED, doing a good business amounting to $400 per week; good German-American location. Apply 2123 Fowler; no agents; price $2,850.

GROCERY AND DELICATESSEN STORES—
Good money making places, with living rooms; cheap rents. Do not fail to see us. 25 N. Dearborn-st., Room 703.

GROCERY STORE—FOR SALE—ON CORNER of two good streets; established 20 years. Reason for selling, wish to retire. Address B 418, Tribune.

GROCERY AND MARKET—DOING $350 CASH per day; no competition. 6000 Ellis-av.

HAIRDRESSING PARLOR FOR SALE—FIRST class location and trade; must sell on account of leaving city. Address B 599, Tribune.

HARDWARE STORE AND TINSHOP FOR SALE —Below cost; established 20 years; North Side; good reason. Address V 581, Tribune.

HOTEL—FOR SALE—MOST ELABORATE AND beautifully furnished transient hotel; permanent 25 room hotel in city. Must have $10,000. $800 monthly. No agents. Address WM. BENETT, Room 609 Schiller Bldg.

HOTEL—35 RMS., STEAM, RUNNING WATER, good lease, fine renting location; clearing $200 monthly; terms; also other hotels. JOHN C. STERCHIE & CO., 82 W. Washington-st.

HOTEL—IN BUSINESS DISTRICT; LONG lease; nets $150 mo.; will sacrifice small amt. cash; make liberal terms; have other interests; cannot give prop. personal attention. Cent. 2311.

HOTEL FOR SALE—30 FURNISHED ROOMS; 5 years' straight lease; steam heat; make good money; easy terms. Address A 129, Tribune.

ICE CREAM PARLOR—FOR SALE—IN GOOD country town; all fixtures, such as showcases, tables, chairs, and soda fountain; everything complete; must move on account of health. Call or write. JAMES CANNON, Orland, Ill.

ICE CREAM PARLORS—
Confectionery, Cigar, and Candy Stores at bargain prices in all parts of the city. Call at once. 25 N. Dearborn-st., Room 703.

ICE AND COAL BUSINESS FOR SALE—CLEARing 75 dollars per week; fullest investigation invited. 1622 N. Talman-av.

INVESTMENT—STEEL FIX. MANFR. OFFERS opportunity to secure shares in business now earning big returns but growing too fast for present capital. Cannot adv. profits, but can and will show you, at our factory, at least ten times the present returns on your money. Few small investors preft. Only fifty shares [$100 each] offered. FEDERAL STEEL RACK CO., 740 N. Franklin-st. Tel. Superior 8275.

INVESTMENT — SUBSTANTIAL INTEREST in oldest established high class mercantile institution on Puget Sound, can be secured by capable young business man who can assume active part in management. This business has made several fortunes and is capable of making many more. At least $10,000 cash and not to exceed $35,000 required. Address secretary, care ERWIN FRENCH, Lock Box 758, Portland, Ore.

INVESTMENT—WANT CLEAN BUSINESS associate in extraordinary western project. Security absolute; profits exceptional. References. Address N B 202 Tribune.

INVESTMENT—STEEL SPEC. MANFR. WANTS capable man with $1,000-$2,000 to take active interest. Address N B 69, Tribune.

INVESTMENT—NEED GOOD MAN TO TAKE interest in established business; travel to large cities; invest $5,000. Address N E 139, Tribune.

JEWELRY STORE—FOR SALE—IN GOOD neighborhood, at SACRIFICE. Must leave city on account of death in family. Stock and fixtures $4,000. Good stand for American jeweler. Address L 67, Tribune.

LAUNDRY FOR SALE—UP TO DATE, 500 CUSTomers; South Side; good location; other business; $2,500; down $1,000; terms. Address L 70, Tribune.

MACHINIST—COMPETENT MAN, FAMILIAR with punches, drills, pipe cutters, take charge small plant. Unexcelled opportunity for business advance; $200 invest. required. Tel. Superior 8275.

MAIL ORDER OUTFITS—BEST ever issued; words; very small outlay required; free printed matter, envelopes, letterheads, circulars, mailing boxes, rubber stamps, etc. Send 10c; particulars. ROLLINS & CO., Dept. T, Boston.

MAN OR WOMAN—TO INVEST $1,000 'N growing loop bus., with or without service. $10, 6 E. Lake-st. Central 8695.

MFG.—HAVE FULLY EQUIPPED FACTORY; customers best firms of the country; old estab. bus.; no debts; clear; big future; must have assistance; account other interests; no particular experience required; $5,000 secures half interest and guaranteed large salary. Address O W 404, Tribune.

MANUFACTURING—FINE CHANCE FOR MAN with $10,000 cash to secure interest in prosperous manufacturing business. Address A 465, Tribune.

MANUFACTURING — ON ACCOUNT OF health must sell 1-3 interest in mfg. concern; good investment. Address B 500, Tribune.

MILLINERY STORE — ON MILWAUKEE-AV.; must sacrifice at a bargain; doing big business. Address N A 383, Tribune.

MILLINERY AND FANCY GOODS — ATTRACtive, estab. business; fine No. S. cor.; long lease. Address N 573, Tribune.

MILLINERY STORE—FOR SALE—REASON, DISsolving partnership. Call 2517 Fullerton-av.

PARTNER WANTED—MAN OR WOMAN WHO can manage the buying end and invest from $5,000 to $6,000 in one of the best paying hotel and cafe business in Chicago; money secured. Address N B 550, Tribune.

PARTNER WANTED—FOR MY DAKOTA CATtle and sheep ranch; must be strictly honest, reliable man and able to invest about $1,000. Address B 405, Tribune.

PARTNER—ACTIVE, TO BUY ¼ INTEREST IN well established printing plant. 1905 W. Harrison-st. Seeley 1187.

PATENTS WANTED—WE FINANCE, SELL, and place on royalty; quick results. Minnesota Patent Bureau, Plymouth Bldg., Minneapolis Minn.

PHYSICIAN—TO LOCATE IN ILLINOIS TOWN of about 600; one other doctor; free office rent to prescription writer. Address D N 16, Tribune.

PHYSICIAN WANTS LOCATION; WILL BUY or rent office equipped. Address L 218, Tribune.

PLUMBING BUSINESS—MAKING $500 MONTH above expenses. Tel. Hyde Park 3508.

BUSINESS CHANCES.

POST CARD AND CABINET STUDIO — FOR Sale—Centrally located; except. opp. 3220 W. 26th-st.

PRINTING PLANT IN LOOP FOR SALE OR trade for real estate, at bargain. Phone Harrison 7176.

PRINTING OFFICE—$10,000; ESTABLISHED; will sacrifice for $5,000; reasons given. Address N L 304, Tribune.

RESTAURANT—HIGH GRADE TEAROOM; FOR quick sale, price reasonable; equip. in excellent cond.; cor. residence; upper rooms can be rented; near lake and "L" sta. 6834 Sheridan-rd. Phone Rogers Park 844.

RESTAURANT AND LUNCH ROOM—9 YRS. ON same corner; opposite Sans Souci Pk.; clearing $350 per month. 6057 Cottage Grove-av.

RESTAURANT-TEAROOM—FINE COR., SHERIdan-rd.; quick sale. Phone Rogers Park 844.

ROOMING HOUSE — CAN ACQUIRE 32 ROOM house, best section Riverside, at great bargain; easy terms; pace for itself; run as rooming house. SECURITY REALIZATION CO., Suite 46, 106 N. La Salle-st.

ROOMING HOUSE—ON S. S., NICELY FURN., cheap rent; will sell cheap if taken at once. CHICAGO BUSINESS EXCH., 118 N. La Salle-st.

SALOON, RESTAURANT, AND SUMMER GARden—For Sale—Owner retiring; small amount required; fine place for Germans. 4012 Lincoln-av.

SALOON—FOR SALE, IN FACTORY DISTRICT. For particulars apply 1401 Congress-st. H. J. SCOTT.

SALOON—FOR SALE; N. W. SIDE; GOOD LOC.; elegant fixtures; also 6 rm. flat. Address L Y 370, Tribune.

SALOON FOR SALE—TRANSFER CORNER; cheap; n. w. side; sickness. Garfield 8073.

SALOON—FOR SALE; TRANSFER CORNER; living rooms; $35 daily. Tel. 1630 Lawndale.

SPLENDID N. S. BLVD. BUSINESS—EST. 8 yrs.; over $10,000 yearly. Snap for couple. Highest prices obtained for meats, made in shop. Cash and time. Consider realty. Principals only. Owner. Address O N 196, Tribune.

STATIONERY, CANDY, AND NOVELTY STORE For Sale—No opposition, good location. Address H 696, Tribune.

STOCK SALESMAN WANTED.
Want reliable stock salesman to assist us in selling 6% preferred stock. Commission basis only. References. Great Nor. Inv. Co., Ind. Branch, Greencastle, Ind.

STORE—TO RENT—GOOD LOCATION FOR SAloon or restaurant. 1144 Canal-st.

TEA, COFFEE OR EGG ROUTES WANTED—In City or country. Address A 175, Tribune.

THEATER PARTNER—BIGGEST IN LAFAYette, Ind.; pop. 40,000, also 3,000 univ. stud.; 1,000 seat house, modern in every respect; plays big shows at $1 to $2.50 a seat; only competition 600 seat house; big profits; cannot handle proposition myself. J. M. GORDHOF, 1107 W. 14th-st. Phone Canal 3880, 7 to 9:30 a. m. No brokers.

THEATER—600 SEATS; POSITIVELY THE most beautiful and best equipped house in the city; in retired neighborhood; 10c; a real bargain for show man.
M. & M. COMPANY, 1806 Rector Bldg.

THEATERS FOR SALE, RENT, EASY TERMS. 772 seats, 1/3 interest in household. 300 seats, North Side; money maker.
BUSINESS OPP. EXCH., R. 404, 29 S. La Salle.

THEATER—WEST SIDE, 400 SEATS; MONEY maker now; owner going into state right film. B. O. T. $3,700; no deposit; terms. KELLY & MATHESON, 431 So. Dearborn, R. 805.

THEATER — 750 SEATS. NOW BEING BUILT, ready to open Nov. 1; located in thickly populated section N. W. Side; $5,000 lease deposit required. Address M 8, Tribune.

THEATER—FOR SALE—W. S.; GOOD NEIGHborhood. Owner will deal only with principals. B. o. trial given. Address N A 265, Tribune.

THEATER—YOUNG MAN WITH $4,000 TO MANage 700 seat downtown theater; salary $20 week and bonus. Address L 234, Tribune.

THEATER—FOR SALE—OR RENT—PALACH Theater, 1912 Milwaukee-av. Always has been a paying house. 2247 Homer-st. Humboldt 5976.

THEATERS—WE HAVE ONE SPLENDID bargain. Come up and be convinced.
H. W. LEDERER, 110 S. Dearborn-st.

THEATER BUYERS—SEE US FIRST, FOR WE have some real live propositions for sale cheap. SEDELL & FORD, 17 N. La Salle-st., R. 810.

ROE & POUNDSTONE'S MERCANTILE AGENCY, 908-910 Unity Bldg., 127 N. Dearborn-st. Randolph 3774.
Our business is making collections, and we make them, too. Intelligent service, prompt remittance; reasonable charges.

WESTERN CANADA—AN INDUSTRIAL CONcern, established seven years, recently reorganized, wishes to negotiate for the sale of $75,000 of common stock; 10 per cent commission. Don't reply unless you can show results; bond required; absolutely sound proposition. Address D N 12, Tribune.

Are You Considering Going Into Business?

We have a hundred good stores to choose from. All kinds of business and in all parts of the city.
Call Room 708, 25 N. Dearborn-st.

FOR SALE—THE COUNTY RIGHT OF AN ADvertising device that produces 50 per cent more than it costs the first month; with ten merchants an income of $500 net profit per month is a fact, conservatively stated. Negotiations directly with the inventor. Address or call at Chicago Citizen Office, 139 Dearborn-st.

FOR SALE—CHEAP; GOOD GOING GROCERY store; market in connection; fine location; cheap rent; best lease on street; horse, wagon, combination electric meat grinder; National cash register and good clean stock; nice business; will sacrifice for quick cash sale; no agents. 504 S. Tripp-av.

IF YOU HAVE A GOOD BUSINESS AND WANT more capital or want to retire from active business; if your business is a sound, legitimate one, we can probably find you capital wanted; nothing less than $10,000 considered; no mining, oil, or schemes of any kind considered. C. FRANK TAYLOR, 406-07 Fort Dearborn Bldg.

EXCLUSIVE OPPORTUNITY IN NEW BLOCK of stores for any line of business; adjoining 1,000 seat theater. Rent $50.
N. W. COR. HYDE PARK-BLVD. AND LAKE PARK-AV.
G. H. GOTTSCHALK & CO., 69 W. Washington-st. Randolph 2076.

WANTED—FIRST CLASS MAN AND WIFE TO take charge of summer theater in Evansville 10 cent theater 75 miles from Chicago; 7 room steam heated flat; free rent, light, and fuel; must take 1/3 interest, $500 part cash, balance out of profits. Address B 84, Tribune.

$10 BUYS ABSOLUTE CLEAR TITLE TO LOT 25x100 feet; no more to pay; also entitles owner to interest in other fine townsites in project which will bring splendid income; positively no fake scheme. Full details mailed on request. Downey Land Co., Union Bank Bldg., Chicago.

IF YOU HAVE $1,000 TO INVEST
In the manufacture of a machine every man of office needs, and which costs $5 to make and sells for $40, write for full particulars today. $100 invested in it is making machine years ago has made $40,000 for its investors. Address L 85, Tribune.

AN ENTERPRISING BRITISH FIRM OF OVER 25 years' standing is open to push American proprietary lines; will allow purchaser of big business. Box 18614, T. B. Browne's Advertising Offices, 163 Queen Victoria-st., London, England.

MAN—YOUNG; BRIGHT; WHO CAN FURNISH $2,500 cash can hear of splendid business and accept a position as salesman at $100 per month; would prefer a single man and one who has had experience in the lumber business. Address N L 396, Tribune.

FOR SALE OR RENT—NEW THEATER; 300 seat; latest ventilating system; no competition 4,000 people to draw from; best equipment in the city; no agents wanted; owner runs it now. Phone Lincoln 7252.

I HAVE A MONEY MAKER—BIG PROFITS and quick returns for man with some money. See WIGGINS, 401 Ashland Block.

FOR SALE—LARGE CLEAN STOCK OF HOUSEkeeping and variety goods; 16 year stand; rent $25; price $950. No agents. 2528 Lincoln-av. Leaving city.

HAVE YOU A BUSINESS TO SELL? DO YOU want to buy a business? See our list. No sale, no charges. Real Estate Exchange, Room 304, 803 W. Madison-st., Mid-City Bk. Bldg.

FOR SALE—198 A. FARM, W18.; STOCK, machy., butter and ice cream factory, general store, and 2 cottages; will or ex. for city improved. HAVLICK, 504, 115 La Salle-st. Cent. 6267.

WANTED—A1 CHIROPODIST TO GO IN BUSIness with me in loop district. Please give full particulars in your answer. Address L 236, Tribune.

MANAGER WANTED—TO TAKE CHARGE OF credit and collection business. Must have experience and ability. Bring refs. GRANVILLE, 20 E. Jackson-blvd.

I DESIRE A LOAN OF $3,000, FULLY SECURED, for 90 days for which I will pay $90. Address B 548, Tribune.

WANT PARTNER WITH $500 CAPITAL FOR commercial art business; good proposition; principal only. Address B 377, Tribune.

I PAY MORE FOR MERCHANDISE, ENTIRE stores, stocks of any kind, than dealers; spot cash. DAN FINE, 207 S. Halsted. Monroe 4129.

ESTAB. MFG. TILE BUS. NEEDS 2 RELIABLE men; invest req. $15,000, secured. Address A 135, Tribune.

WANTED—INVESTMENT OF $5,000; MANFG. proposition; factory in Chi.; profits, 95 per cent. Strictly legitimate. Address N B 371, Tribune.

AT., COFFEE AND BUTTER STORE—20 YRS. established; fur. business. 537 E. 47th-st.

FOR SALE—LARGE GROCERY STORE. 3611 Lowe-av.

PARTNERS WANTED.

PARTNER—WITH SMALL CAPITAL, IN ESTablished real estate, ins., and business exchange. Good future for right party. Call Sunday and Monday, all day; ask for MR. DAVIES, Room 304, 803 W. Madison-st.

AN EXPERIENCED DESIGNER AND MANUfacturer of children's dresses wants a partner with capital; salesman preferred; best ref. Address L 233, Tribune.

PATENTS—PATENT ATTORNEYS.

U. S. AND FOREIGN PATENTS AND TRADEmarks. Send for my FREE BOOK, "HOW TO GET THEM." Best services. Best results. Open Monday evenings until 9 o'clock. JOSHUA R. H. POTTS, Lawyer, 8 South Dearborn-st., Suite 1112.

PATENTS OBTAINED IN U. S. AND FOREIGN countries. Send for free book and free search plan. MILO B. STEVENS & CO., 53 W. Jackson-blvd., Chicago. Est. 1864. Main office, Washington.

PATENT—FOR SALE—CANADIAN PATENT; a recent issue, automobile appliance of great value. Address B 107, Tribune.

FOR SALE—U. S. PATENT NO. 1,028,736, KITCHen utensil; easily manufactured and marketed; no agents. O. KELL, 2212 N. Rockwell-st.

PLUMBING & LIGHT FIXTURES, ETC.

BUY YOUR HEATING PLANT NOW—
Hot water for 5 rooms, $115 and up.
Steam for five rooms, $100.00 and up.
Boilers, radiators, etc., at money saving prices.
Biggest plumbing stock in Chicago.
SHANE & CO.,
3351 and Wentworth-av.
Drover 409.

SINKS, WITH BACK AND DRAIN BOARD, ALL in one piece, $10. White enameled bathtubs, $18. Closet outfits, $9.95. City delivery free.
L. LEVIN, 159-713 Wells-st.

AUTOMOBILES—GASOLINE.

BUY BEFORE TOO LATE

NEW 1914 MODEL MARATHON 35 H. P. TOURING CARS
at
$795
Regular Price $1,475.

NEW REGAL 40 H. P. TOURING CARS
at
$785
Regular Price $1,750.

NEW SAMPSON 1,500 LB. TRUCKS
at
$575
Regular Price $1,400.

are all of such value that we are often asked by our friends through the mail, the question:
"How many miles' usage have these cars and trucks had?"
No wonder, used cars are selling for more money. We have hundreds of other unusual bargains which should be investigated before too late.
USED CARS TAKEN IN EXCHANGE.
Send for our Price Wrecker—Auto Supply Catalog.
Each and every car we sell carries the guarantee of the respective manufacturer as well as ours.

THE WORLD'S LARGEST DEALERS.

Times Square Auto Co.,
1210-1212 Michigan-av., Chicago, and New York. Phone Calumet 1900.

SNAPS

Like new 1913 Abbott Detroit seven passenger, driven only 3,800 miles; like new, for $1,250
Stoddard Dayton late model 7 passenger, perfect condition; a snap 800
Peerless Limousine, Kimball body; some bargain 800
1912 Rambler, 7 passenger, fine condition; extra wheel and tire 800
Roadsters, Touring Cars, Limousines, Coupes, Electries, all standard makes; a car for every purpose.

AT CLEARANCE PRICES.
CENTAUR MOTOR CO.,
2337 Michigan. Calumet 4631.
Open Saturday and Sunday mornings.

48 PIERCE ARROW
Was $5,000. Now $1,150

Seven passenger Pierce Arrow Touring Car; color, dark green with white stripe; Firestone demountable rims; Pantasote top; shield, speedometer; tires on this car are all in good shape. It is in good mechanical condition. A bargain at $1,150.

EXCHANGE CAR DEPARTMENT.
THE LOCOMOBILE COMPANY OF AMERICA,
2000 Michigan-av. Calumet 880.

LOCOMOBILE

Four passenger 1912 Locomobile, 6-48, equipped with new top, new seat covers, Vesta electric lighting outfit, demountable rims, tire irons, speedometer, clock; color, chrome yellow, with black stripe. This car has been renewed in our shops and is guaranteed. Original price, $4,800; now $2,000. See this car today.

EXCHANGE CAR DEPARTMENT.
The Locomobile Company of America,
2000 Michigan-av. Calumet 880.

GET OUR LATEST BULLETIN OF USED CARS. You will surely find one to fit your requirements. You can get from us good, serviceable machines for $400 and up. Let our reputation be your guide.